UNIVERSITAS SANCTAE CLARAE
IHS
IN CALIFORNIA

The Redwood 1967
University Of Santa Clara
Santa Clara, California

My Window Shows Travelling Clouds,

Leaves Spent, New Seasons, Alter'd Sky,

The Making

And The Melting Crowds:

The Whole World Passes;

I Stand By.

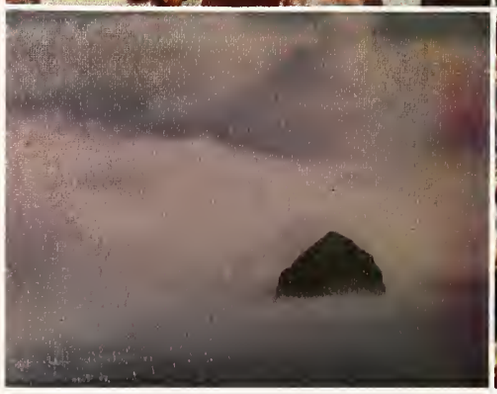

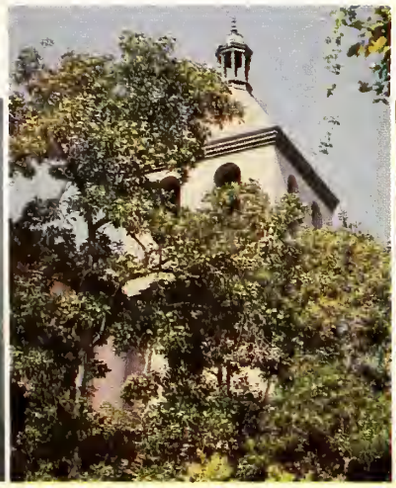

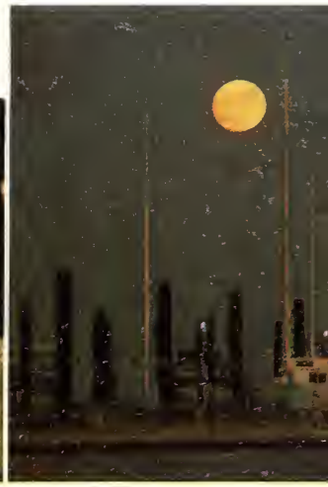

They Do Not Waste Their Meted Hours,

But Men And Masters Plan And Build:

I See The Crowning Of Their Towers
And Happy Promises Fulfilled.

But I Desire
The Wilderness
Of Weeded Landslips
Of The Shore

And Then I Hate Most That Lore
That Holds No Promise Of Success;
Then Sweetest Seems The Houseless Shore,
Then Free And Kind The Wilderness.

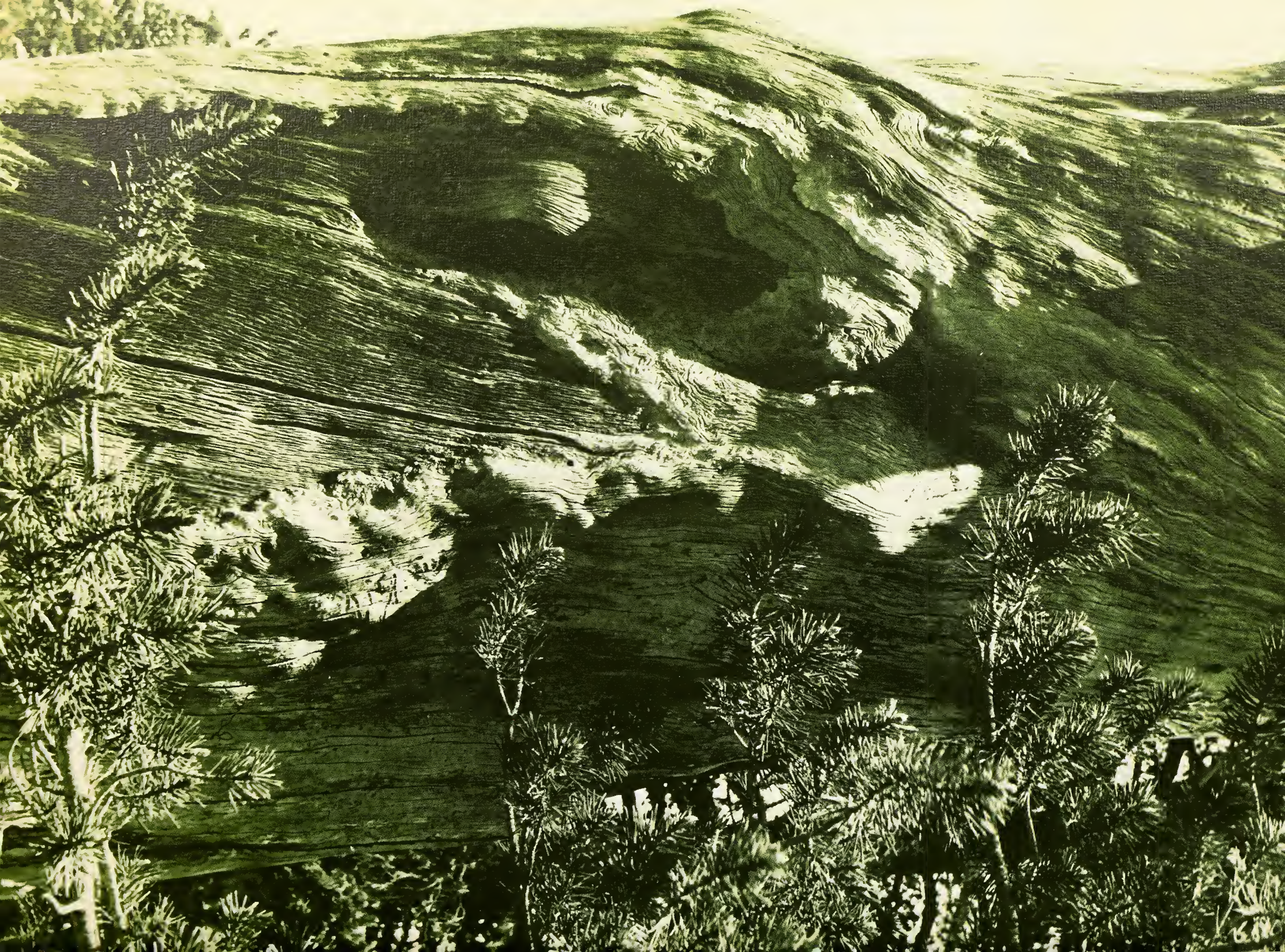

And Trees Of Terebinth And Stones

And Silence And A Gulf Of Air.

I Have Found The Dominant Of My Range And State—Love, O My God . . .

Gerard Manley Hopkins

ADMINISTRATION
UNIVERSITY OF SANTA CLARA

PATRICK A. DONOHOE, S.J.
President

Walter E. Schmidt, S.J.
Vice-President For Development And University Relations

William J. Perkins, S.J.
Vice-President For Student Services

Charles F. Guenther, S.J.
Vice-President For Finance

Alexis I. Mei, S.J.
Academic Vice-President

Gerald McGrath
Dean Of Men

Viola Kamena
Dean Of Women

Father John Hynes
Dean Of Arts

Charles Dirksen
Dean Of Business School

Robert Parden
Dean Of Engineering

Father Elmer Luthmann
Dean Of Sciences

DEDICATION

Edward Joseph Daly

Chairman of the University Board of Regents and President of World Airways Incorporated, Edward Daly was born in Chicago in 1922, graduated from the University of Illinois engineering school, and served in the Army engineering corps during World War II.

After the war Mr. Daly established the country's first air freight forwarding company. He was the co-founder and director of the Aircoach Transport Association and the founder, vice-president and director of the National Air Carrier Association. His great interest in education and research led to the founding of the Edward J. Daly Science Center.

Just last year Edward Daly was appointed by ex-Governer Edmund G. Pat Brown as a member of the San Francisco World Trade Center Authority. In all his activities Mr. Daly continues to bring merit to both himself and the University. The Redwood recognizes him for his achievements.

Benjamin Swig

Mr. Benjamin Swig stated at the recent dedication of Swig Residence Hall for Men that he is not as comfortable *saying* things as he is *doing* things; his untiring interest in both local and national organizations gives evidence of the sincerity of his words.

His contributions to education, one of his many interests, comprise an impressive list. He is a director of the American Friends of Hebrew University, a member of the Board of Governors of Hebrew Union College, a member of the Education Advisory Council of the Lincoln Educational Foundation, and a member of the Board of Regents of the University of Santa Clara.

For his selfless contributions to humanity, Mr. Swig was recently named a Papal Knight by Pope Paul VI. The REDWOOD is proud to humbly add its dedication to Mr. Benjamin Swig.

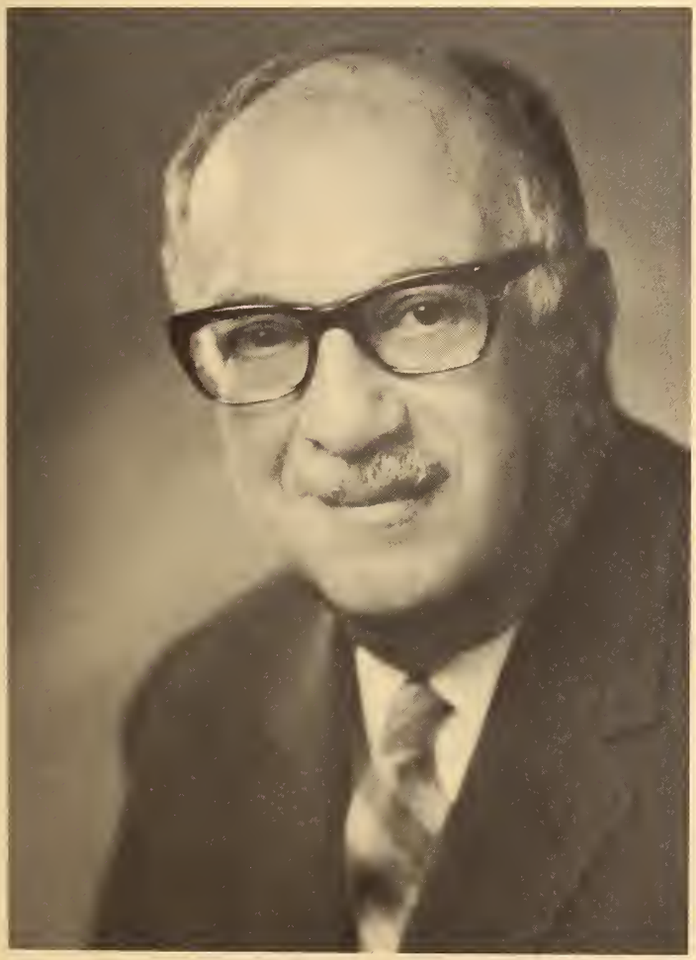

Father Donohoe, S.J.

A native San Franciscan born in 1914, Rev. Patrick Donohoe entered the order of Jesuits in 1931, and was ordained a priest 13 years later. He continued his studies in the field of political science and earned the degree of Doctor of Philosophy in that field in 1953. He taught here at Santa Clara until 1958, when he assumed the position of University President.

Since he became president, the University has tripled in undergraduate enrollment, including the addition of women students. New graduate programs have also been added in engineering and business administration, as well as a new academic program, the 3-3 plan.

In 1959, Fr. Donohoe organized the university's first Board of Regents. In November of '66, he was elected Vice-President of the Association of Independent California Colleges and Universities. His accomplishments and service to the University more than warrant the Redwood's humble dedication to him.

Golden Jubilee . . .
50 Years A Jesuit . . .

Left: Father Alexis I. Mei, S.J. Right: Father Austin Joseph Fagothey, S.J.

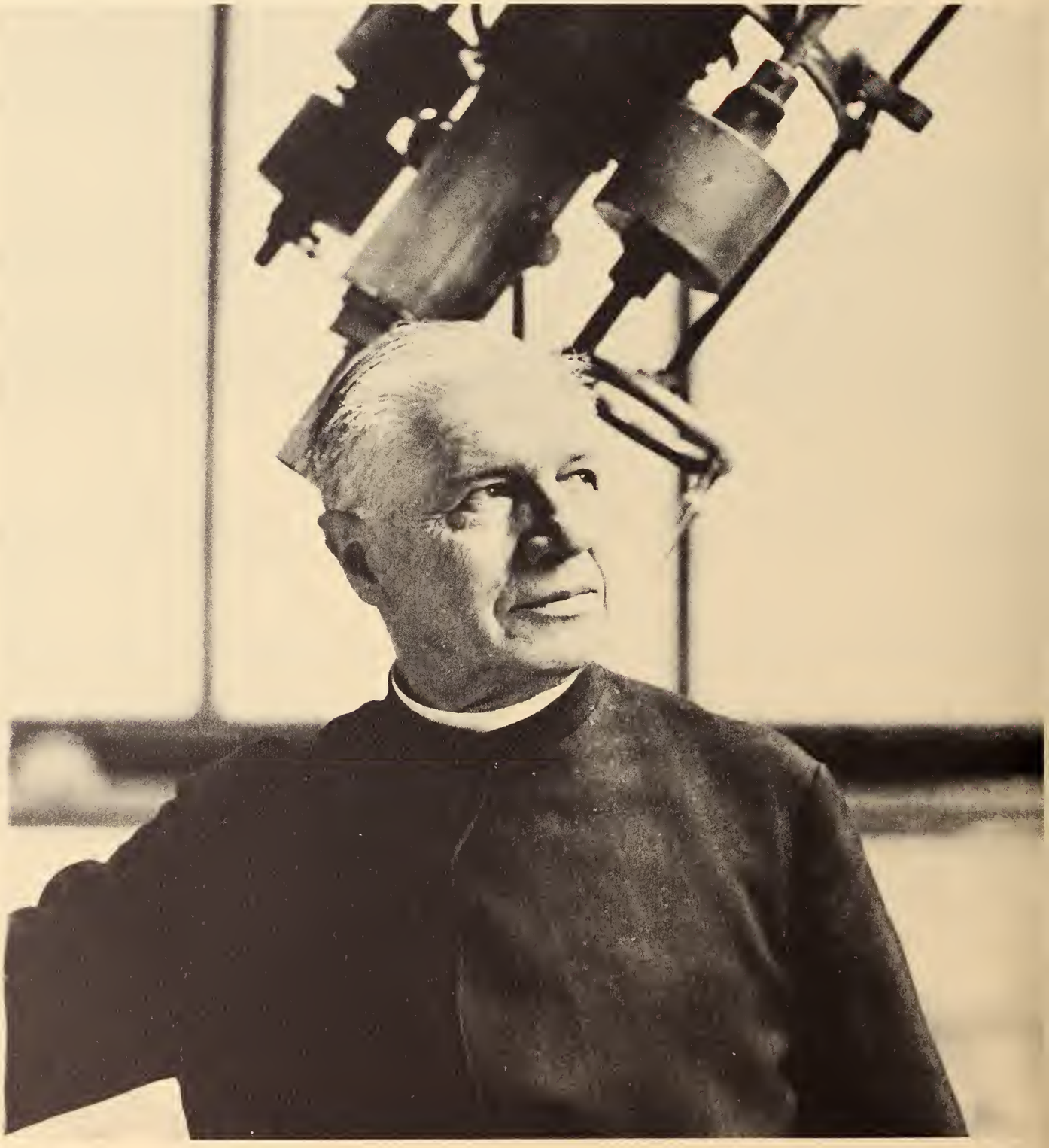

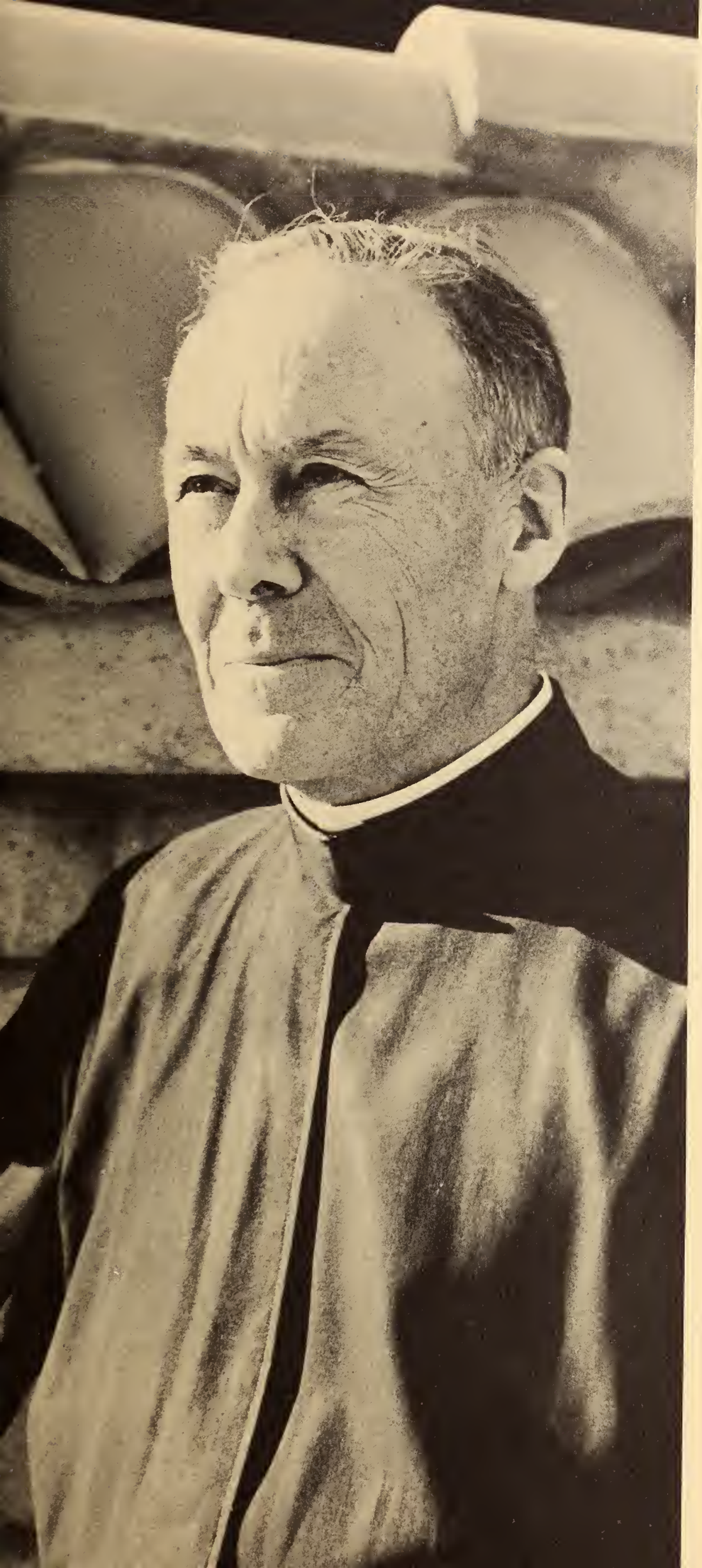

Fr. Austin Joseph Fagothey, S.J., a native of San Francisco, is among the foremost Jesuit intellectuals in the United States. Father Fagothey entered the order on July 18, 1917, and was ordained fourteen years later on June 16, 1931. This year is his golden anniversary, celebrating his 50th year in the Society of Jesus.

Now the chairman of the Department of Philosophy, Fr. Fagothey received his doctorate in philosophy at Gregorian University in Italy. With this background Father published his book *Right and Reason*, which has been adopted by many Catholic colleges and universities in the United States.

Recently Father has returned from his sabbatical year in Europe which has taken him even further into post-doctorate studies in philosophy.

Father Alexis I. Mei, S.J., from San Francisco, entered the Society of Jesus on August 14, 1916. He took his final vows on June 23, 1929.

Father worked as an assistant to Padre Jerome Ricard solving pre-computor math computations for the Padre's "sunspot forecasting". This method of predicting the weather had been proven to have a greater percentage of accuracy than the government forecasts. He has received a Ph.D. in both physics and seismology from the University of California.

The former Dean of USF's College of Arts & Sciences, Father Mei is now the Academic Vice-President here at SCU as well as a fellow in the California Academy of Science.

ASUSC Officers

Hal Mack
President

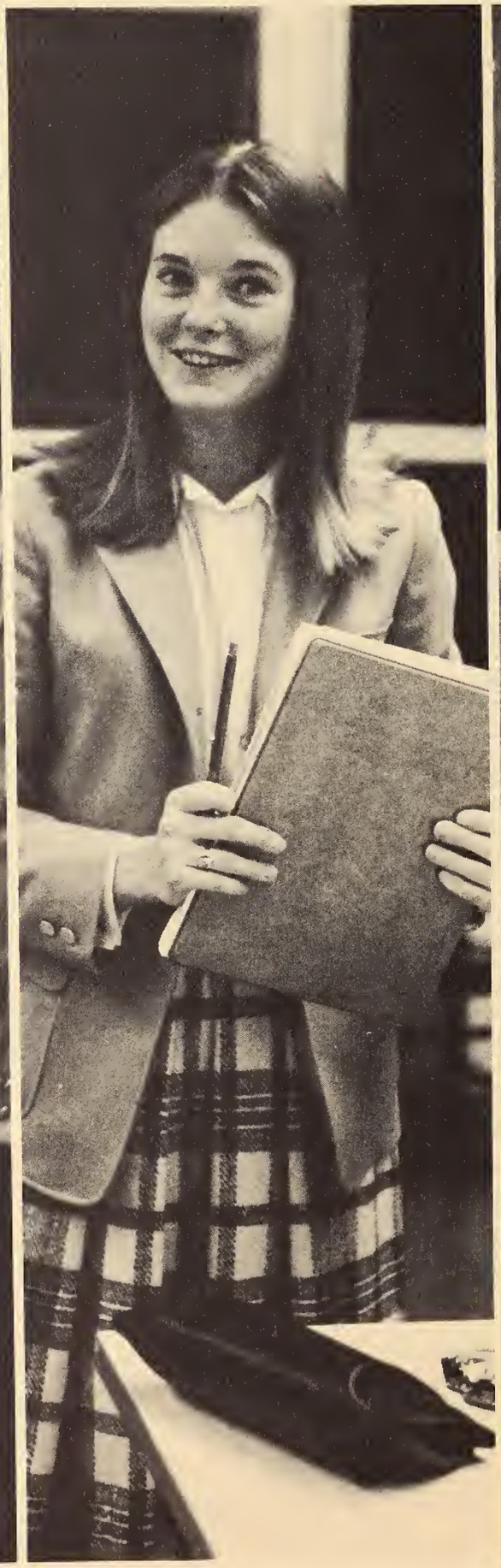

Diane Quass
Recording Secretary

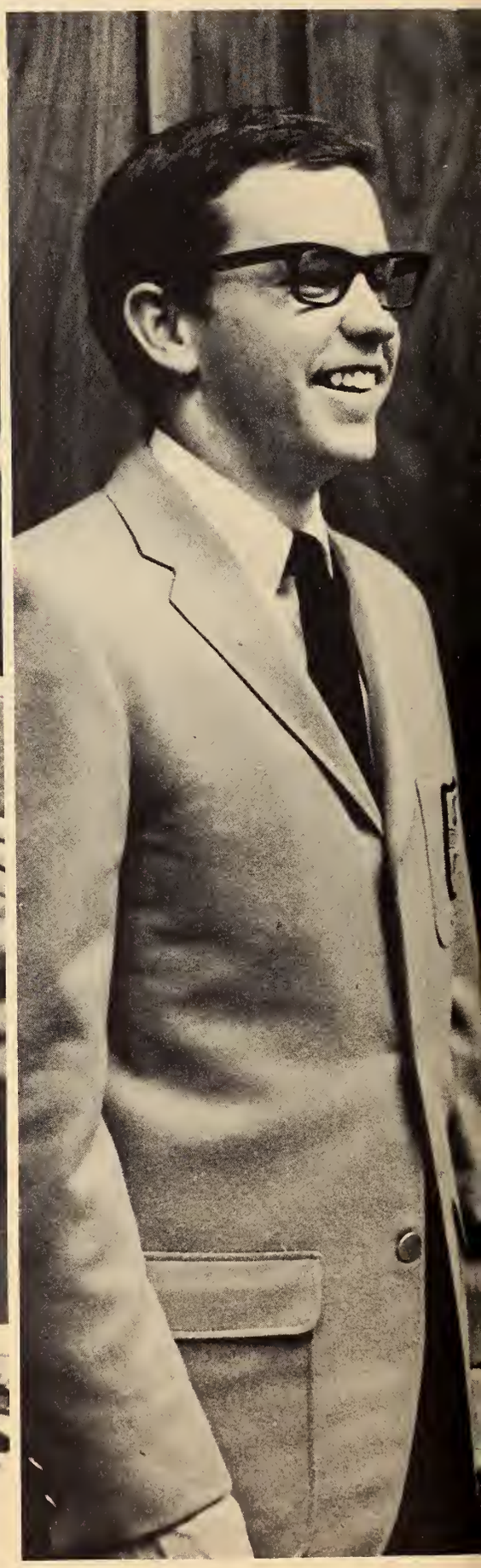

Rich Murphy
Vice-President

Alanna Maloy
Social Vice-President

Greg Kolar
Corresponding Secretary

Dan Sullivan
Treasurer

GEORGE L. SULLIVAN

IN MEMORIAM

FATHER
FRANCIS KOENIG

George L. Sullivan was a Santa Clara University faculty member from 1912 until his retirement in 1955. As a top-flight engineer Mr. Sullivan served as consultant on the construction of the Golden Gate Bridge and other major construction projects in Santa Clara county. He held numerous honorary titles and degrees from the Universities of Nebraska, Colorado and Santa Clara. Mr. Sullivan was honored in 1961 by SCU when the new engineering center was named after him. He was an accomplished professional as well as a strong and vital human being.

Fr. Francis J. Koenig died in Fall of 1966 at Loyola University of Los Angeles. He earned four scholastic degrees from Gonzaga University and the University of St. Louis, including a Ph.D. in 1957. These men will both be greatly missed by the University community and all who knew them.

YEAR OF THE BRONCO

UNIVERSITY OF SANTA CLARA

A.M.D.G.
ENJAMIN H. SWIG
RESIDENCE HALL
A.D. 1966

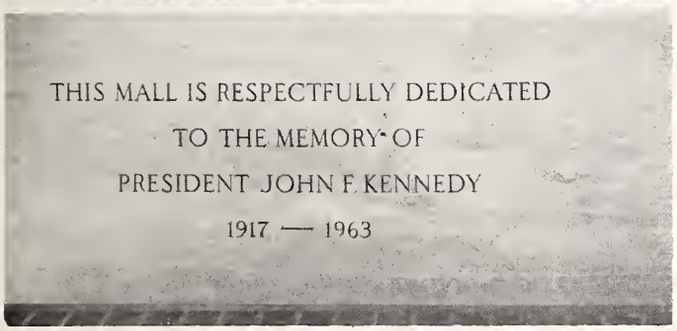

Swig Hall Dedicated

Benjamin Swig men's dormitory was dedicated in September of 1966. The hall stands majestically amid the rustic beauty of the ancient mission campus. Its many distinguishing features include an eleventh floor lounge fully equipped for student relaxation, television rooms and a sun deck that scans the entire Santa Clara Valley. The hall was financed by long-term loans from the Federal Govt. and private donations. Mr. Swig was instrumental in that effort.

The hall now stands as a major landmark in the Santa Clara area.

After displaying a devastating offensive attack in the season opener against the Aggies of Cal Davis, the Broncos stiffened their defenses for the invasion of an always tough Hornet from Sacramento State. With nine minutes to go in the contest, Bronco halfback Gary Filizetti scooped up a low punt at midfield, picked his way around two key blocks, turned on the juice and roared unmolested to paydirt. SCU was riding high with a 7-0 lead. But the Hornets rebounded with a 36 yard field goal four minutes later to move three points closer. Still, the Bronco defensive crew proved even tougher when the money was down; and held the Hornet machine scoreless the rest of the way to wrap up the victory.

Santa Clara continued to roll after this big win with a victory at San Francisco State and a satisfying triumph over Occidental in our own back yard. But a heartbreaking setback at the hands of San Fernando Valley State set up the season's turning point a week later at Whitier.

Broncos Roar
Take First Four

42

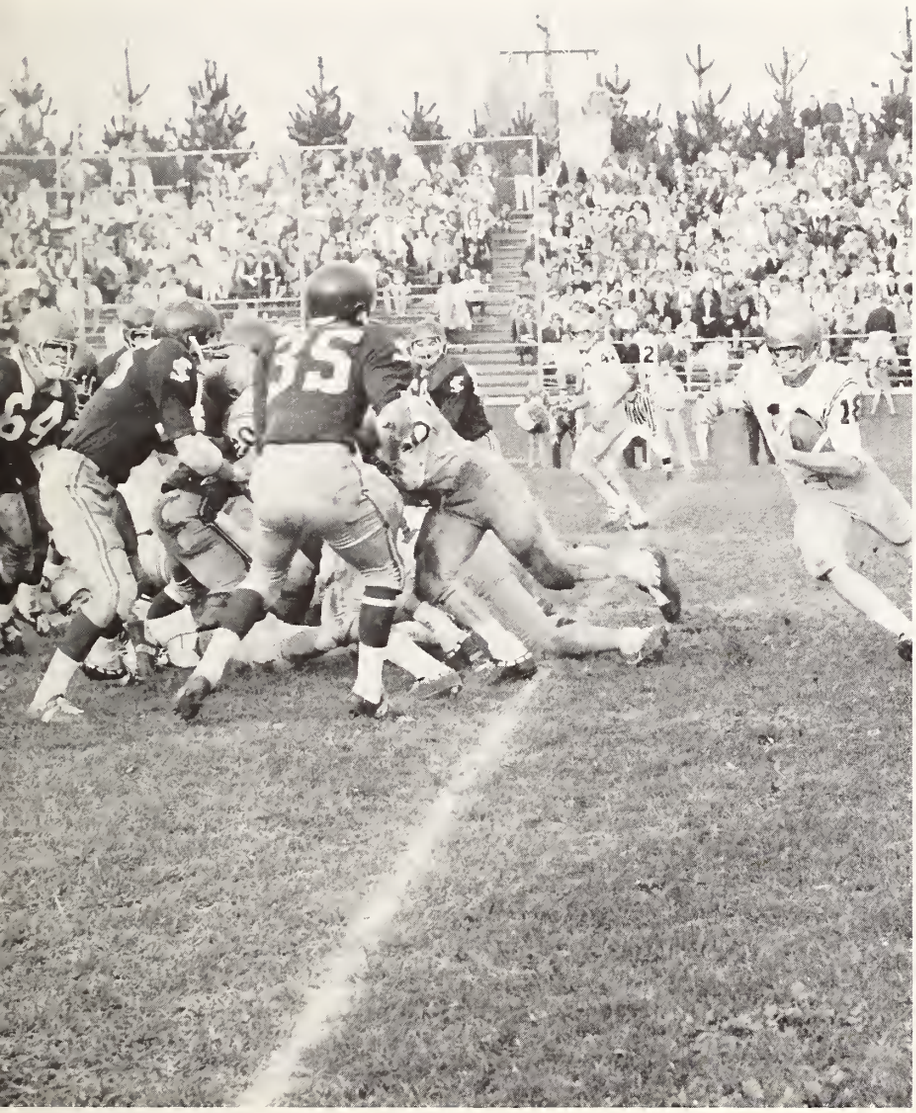

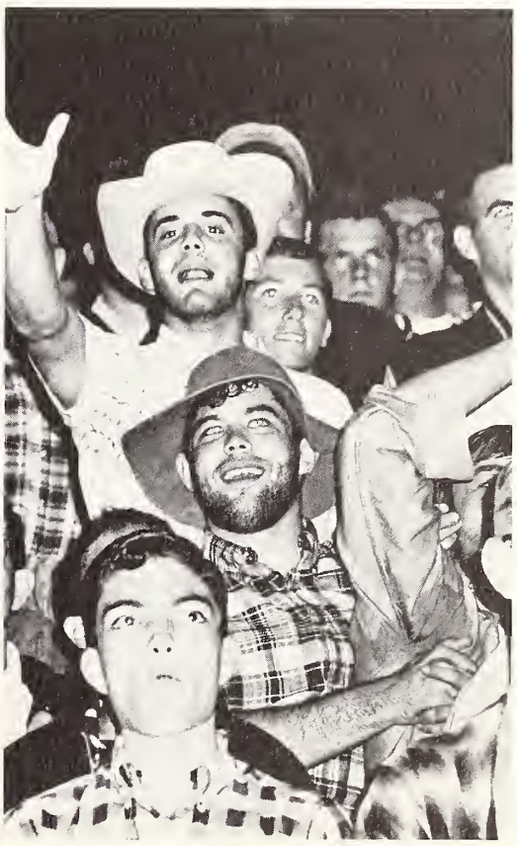

68

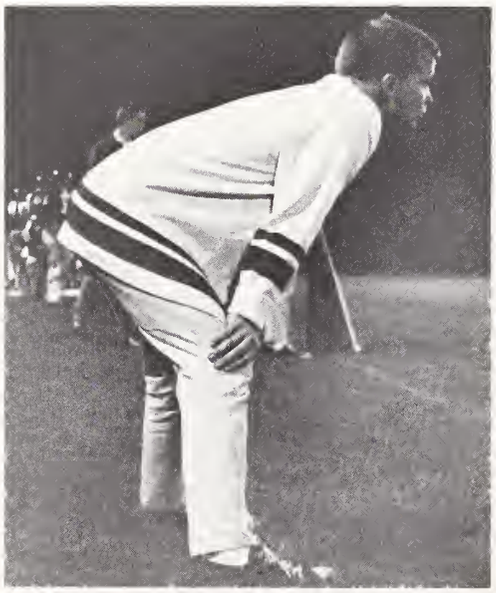

Big Red Socks It To 'Em

Against Cal Poly of San Luis Obispo, reserve Bronco quarterback Bob Rickard hit a 60 yard touchdown pass to Tony Orlandini late in the game to give SCU a temporary 32-27 lead. Victory was almost ours as the clock ate up the few remaining minutes. But the Aggies struck last on a 67 yard pass and run play in the shadow of the final gun to snatch victory from the jaws of the hungry Bronco gridders for the second and last time of the season.

In the season finale, Pat Malley's vaunted offensive movement clicked for its highest total of the year in routing an outmanned Caly Poly Pomona squad 36-12. The win put the topper on a great 7-2 season, second best in modern-day school history.

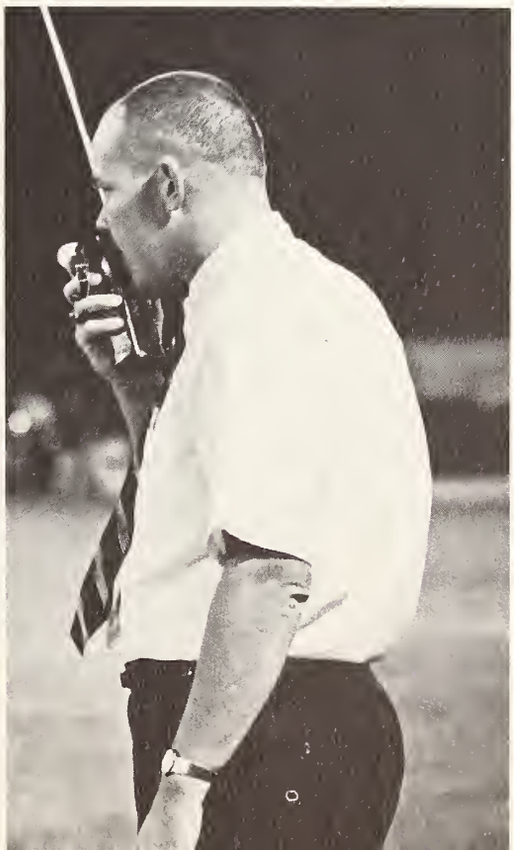

47

61

59
82
21

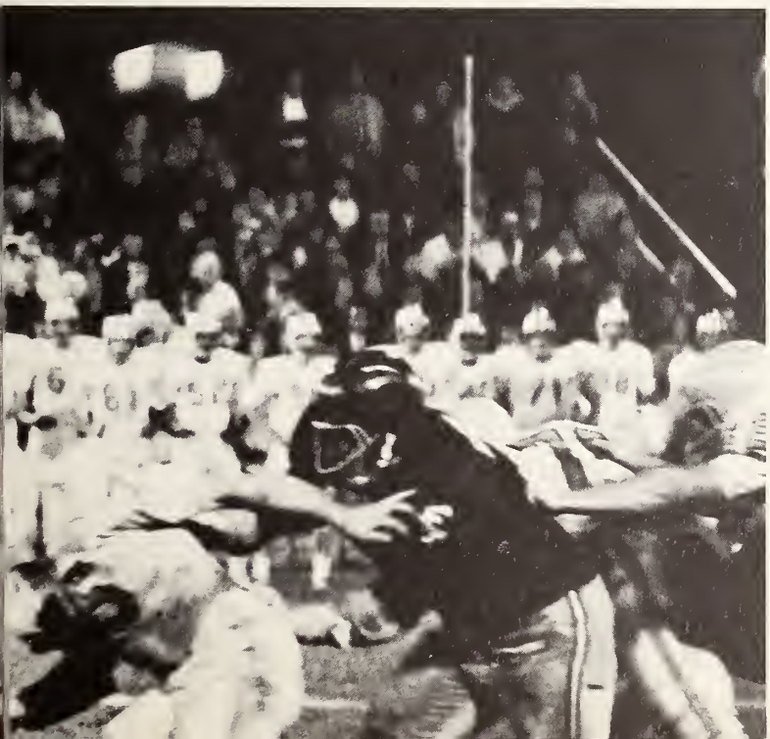

The Bronco cause suffered on the first series of downs against Whitier as All-Northern Cal defensive end Art Foster sustained a knee injury that ended his career as a Santa Clara gridder. But it was the rest of the defensive squad that held the key victory. They held the Poets to 131 yards on the ground, keeping them in their own territory most of the game. The key play came in the final quarter when tackle Jim Fink nailed a 2 point Whitier conversion attempt to preserve a 14-12 Bronco victory.

In the all-important homecoming game, the rival Gauchos from Santa Barbara struck lightning on the third play with a 77 yard touchdown romp that set the Broncos on their heels for the entire first quarter. But the rocked-ribbed SCU defensive wall stood form when the going got tough, stopping the vaunted Gaucho attack at the 6, 3, 27, 8, 1, and 5 yard lines. Meanwhile the Broncos were scoring on sustained drives in the second and third periods to notch the 14-7 victory.

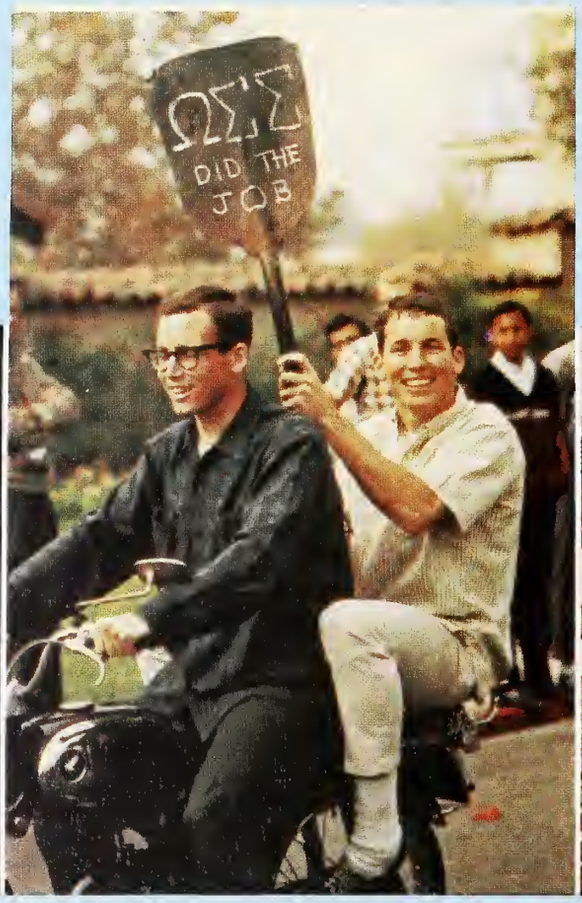

SANTA CLARA UNIVERSITY - HOMECOMING '66

Take one Yankee spirited football squad thirsting for glorious revenge, . . . add orange crates, bails of chicken wire, and twisted tissue rolls, . . . garnish with one hazel eyed brunette queen, and there you have the makings of Santa Clara Homecoming 1966.

Color it red and white, and mentally contemplate jazz, in the folkful concerts of the Serendipity and Paire Extraordinaire . . . mentally feel brisk excitement as marching bands and Chinatown swirlers dance on Academy Row. . .

AROUND THE WORLD WITH THE BRONCOS

mentally recall activity as the Juniors fall to stunned defeat at the hands of powder puff Freshman . . . pie fights . . . a high noon gun battle with Marshall Earl restoring law and order among belligerent descenders.

The Bonfire Rally with flaming Gaucho, ushering in the climatic week long balloting for the Court . . . fireworks . . . speakers Dean McGrath and Alumni President Mr. R. Lautze '39, recalling pageantry of yesterday . . . tears for some.

Opponents clash — Bronco victory celebrated by old and new with cups full and spirits rising . . . a culmination, an expressive ending . . . Homecoming Ball.

Snap . . . and all is bound in photofinish.

HOMECOMING QUEEN 1966

Karen Kambic
Senior
Political Science
Football Committee

POLICE

HOMECOMING PRINCESSES 1966

Maureen Casey
Junior
Social Science
Redwood

Cherie Guichard
Sophomore
Social Science
K.S.C.U.

33

HOMECOMING PRINCESSES 1966

Cindy Lund
Sophomore
History
O.S.S.
Susan Morange
Junior
English
S.C.U. Rowing Assn.

THE SANTA CLARAN

SPRING 1967

Alumni Association

The Alumni Association of the University of Santa Clara was founded in 1881. The purpose of the Association is to promote the best interest of the University, to foster a spirit of loyalty and fraternity among the graduates and former students of Santa Clara and to establish more effective relations between the University and the Alumni Association.

Career counseling and placement assistance; in cooperation with the Placement Office, the Alumni Association endeavors to provide career counseling for undergraduate students and placement service where possible.

The Alumni Loyalty Fund is probably the most important service that the Alumni Association performs for the University. In

Patrick C. Heffernan
President

Richard J. Morrisey
Exec. Sec.

Father Louis Bannan, S.J.
Faculty Representative

These objectives are achieved through the programs of the Association. The more important of which are the following:

The Santa Claran, published regularly for the Alumni Association since 1932 is the official magazine of the Association keeping Santa Clara Alumni informed of the University events and trends as well as with the Association activities.

the past year over $150,000 has been contributed by individual alumni for current operations of the University and to augment faculty salaries.

Homecoming in the fall, sponsored by the Alumni in conjunction with the A.S.U.S.C. helps to maintain the social bonds among Santa Clara Alumni.

9
8
7
6
5
4

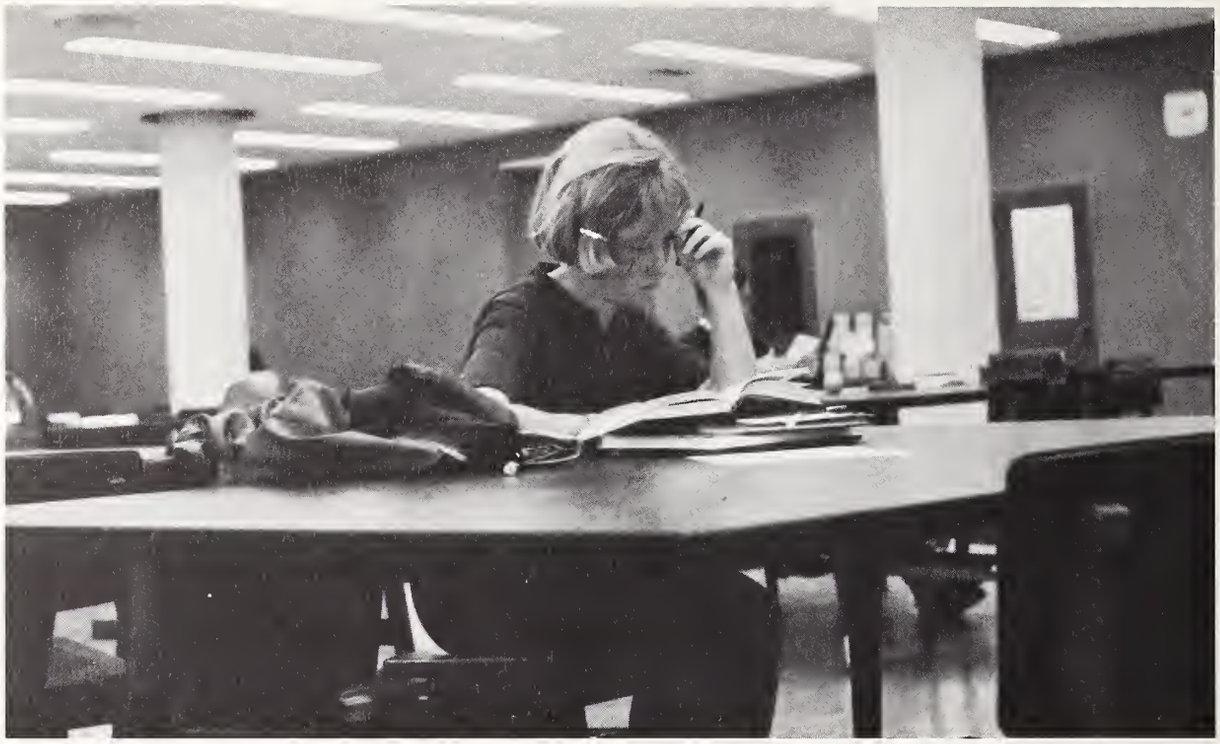

MAUREEN CASEY
ASEY

Water Polo

You won't find a rougher or more strenuous game this side of "maim that Hun". Water Polo is the only game where you have to "stick" your opponent, swim rings around him with a ball so slippery you couldn't hold it if you were handcuffed to it, and worry about drowning during the entire process. Santa Clara played this game the way it was meant to be played. Nasser, Van Loon, Wagner and company splashed and treaded their way to many a victory.

Water Polo is a relatively new sport here at the Mission campus, but the response has been amazingly good. Outstanding coaching and greatly spirited play has made it a big favorite with the students.

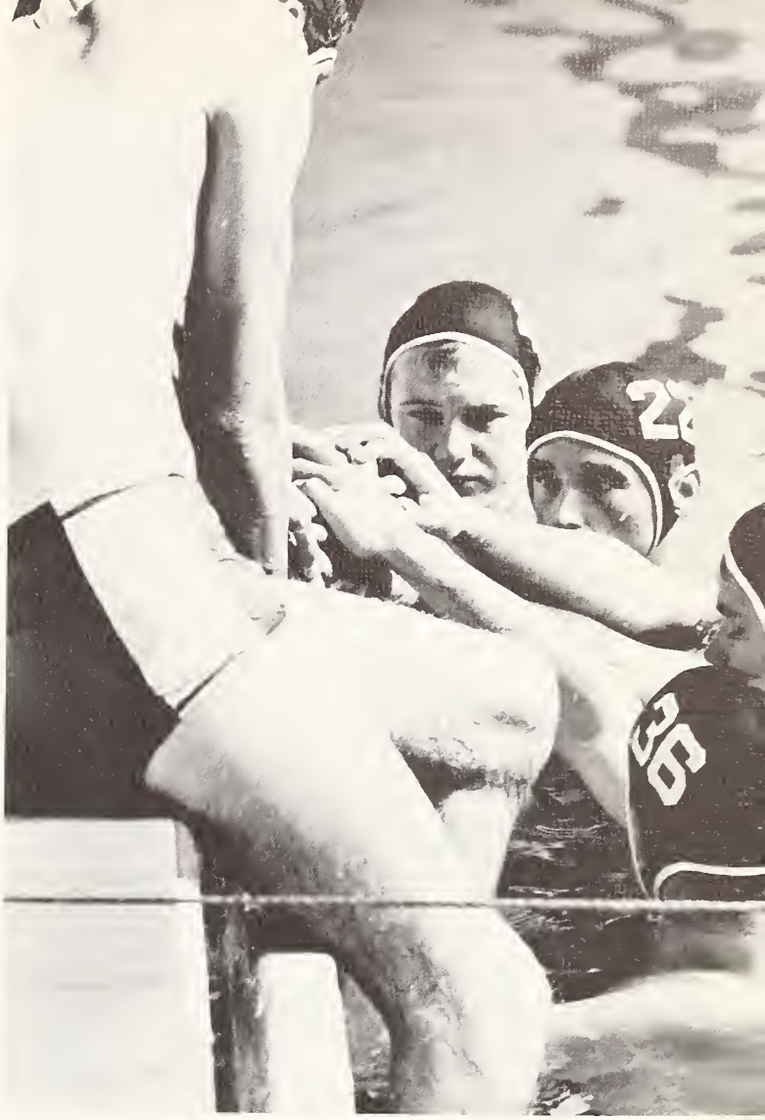

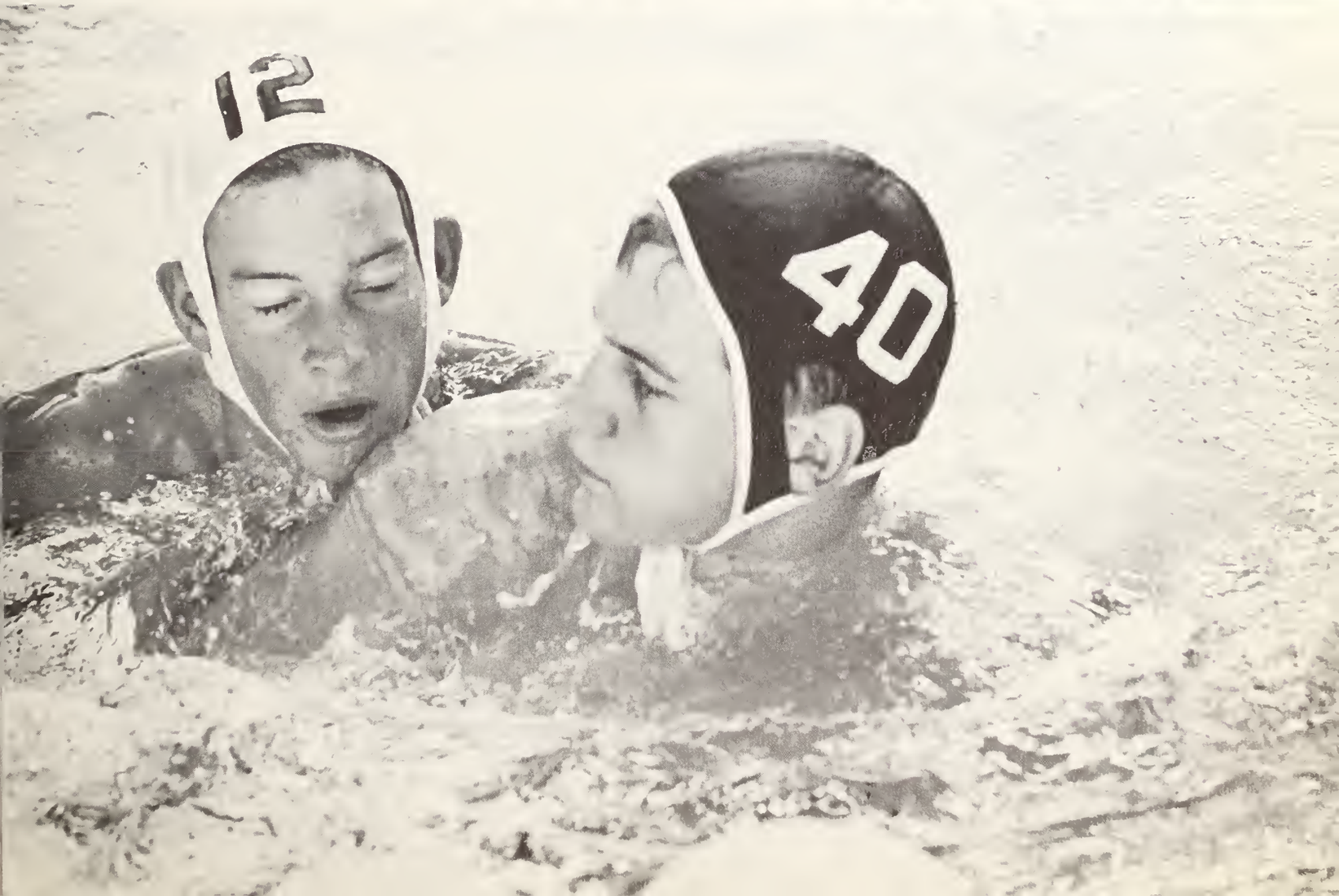
12
40

10

SCCAP

The Santa Clara Christian Action Group (SCCAP) is a volunteer group of more than 550 students, representing a fifth of the entire undergraduate population. The organization is designed to coordinate and direct the activities of various volunteer programs on campus, including such existing programs as Alviso tutoring, the Confraternity of Christian Doctrine, and the Agnew project.

In their spare time — evenings and Saturdays — the students take part in six different programs — tutoring high school students in Alviso; teaching crafts to culturally deprived elementary school children; working with mentally retarded patients at Agnew State Hospital; helping troubled teenagers at Serra Center for Girls; counseling school children from Catholic parishes; aiding in the development of Mexican-American communities in the Santa Clara Valley and in the villages in Mexico. The entire SCCAP operation is organized and run by the students.

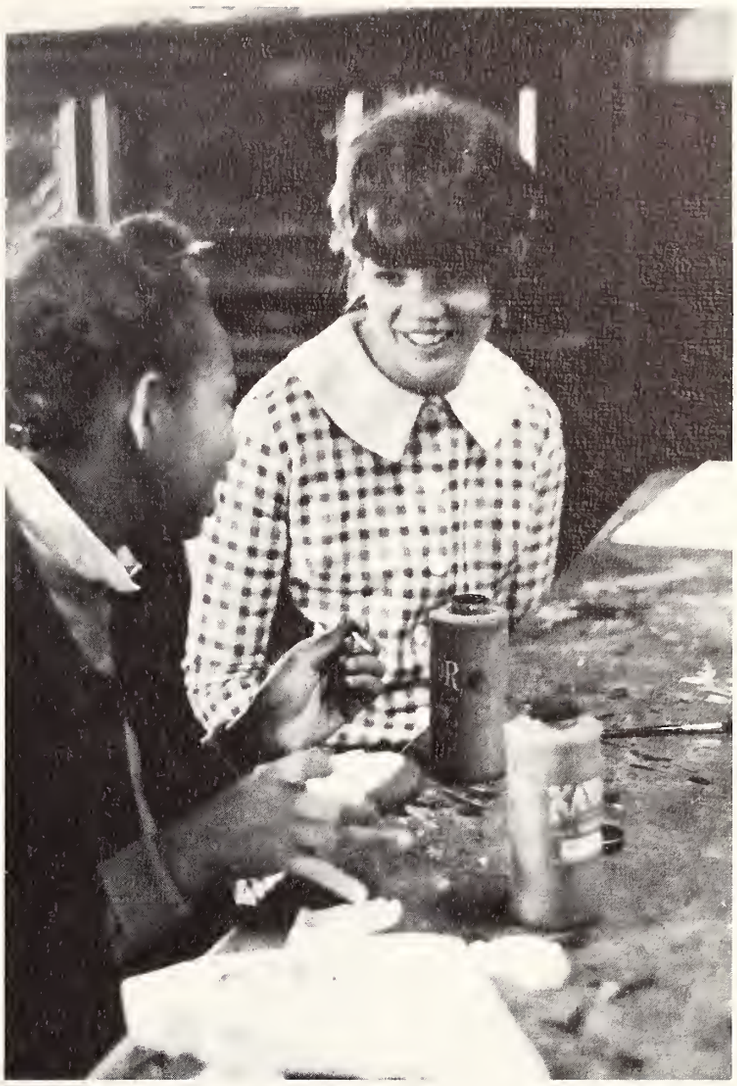

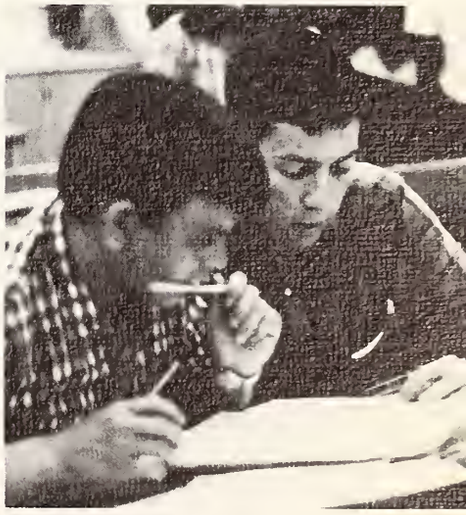

Club '66

From the opening of Club '66 in the fall of last year to the present day, the Club has grown in number and spirit. Through the summer efforts of people like Mike Guerra, the Club has reached new heights. Located in McLaughlin Basement the layout contains a spacious bar room with color TV and an adjoining recreation room complete with ping pong and pool tables. Movies are shown periodically, including such old time favorites as "Laurel and Hardy" and the more contemporary "Guns of Navarone". Under capable management, Club '66 has proven to be not only a social gathering place, but also a source of profit for the Senior Class.

Junior Carnival

Last October the Junior Class Carnival was held. At high noon the event was highlighted by a hundred dollar prize given to the man who could carry a thirty pound bag of dirt with one hand for one mile. A Bronco Ride was also held, with participants riding an iron horse suspended on a rope. There were twenty games in all, including a shooting gallery, cake walk, money toss, and balloon shaving contest. The Carnival ended with an evening dance (held in the tennis courts) under the moonlight.

Frosh Basement

The Frosh Basement, a freshman institution situated in the basement of Walsh Hall, provided a gathering place on weekends for all members of the class of '70. Winter Quarter brought freshman talent on stage in the "Frist Friday Freshman Freelance Folk Festival." Acts, ranging from solos to sing-along jug bands, occupied the stage that night. Dancing music is usually provided by Randy Reedy, John Wisda, Andy Simmonds, Kevin St. George, and Chris Barrington; a professional band from the Freshman Class, the "Walsh Hall Greed Band." The Basement, inaugurated by Freshman Class President Mark Morelli, was designed and built by members of the Freshman Class.

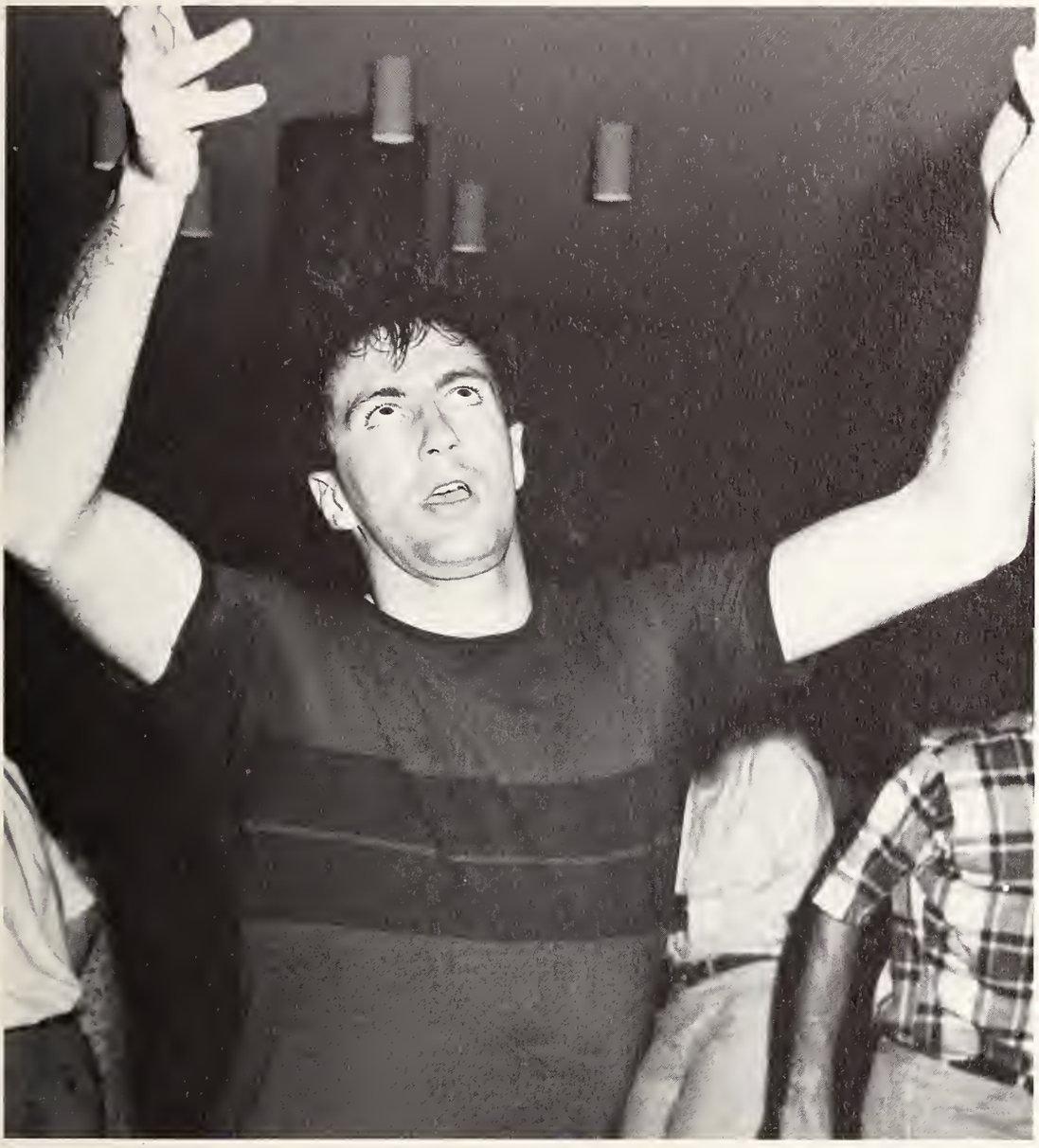

DANCES

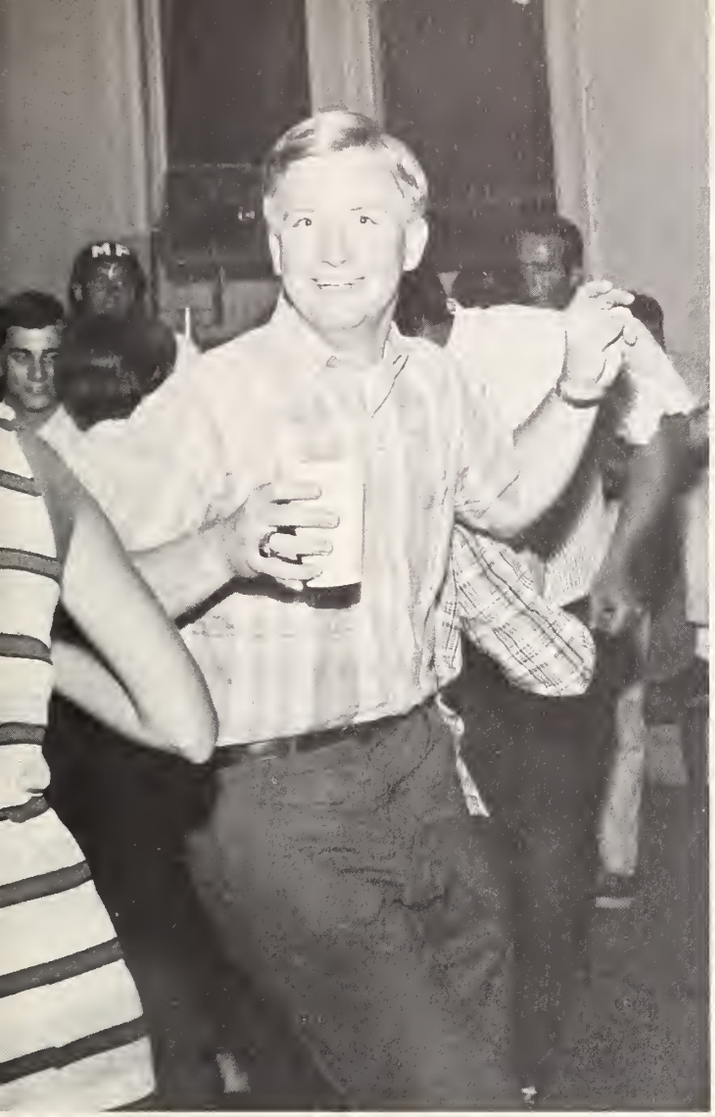

LIFE SCIENCES

JUMP

ICSU
50

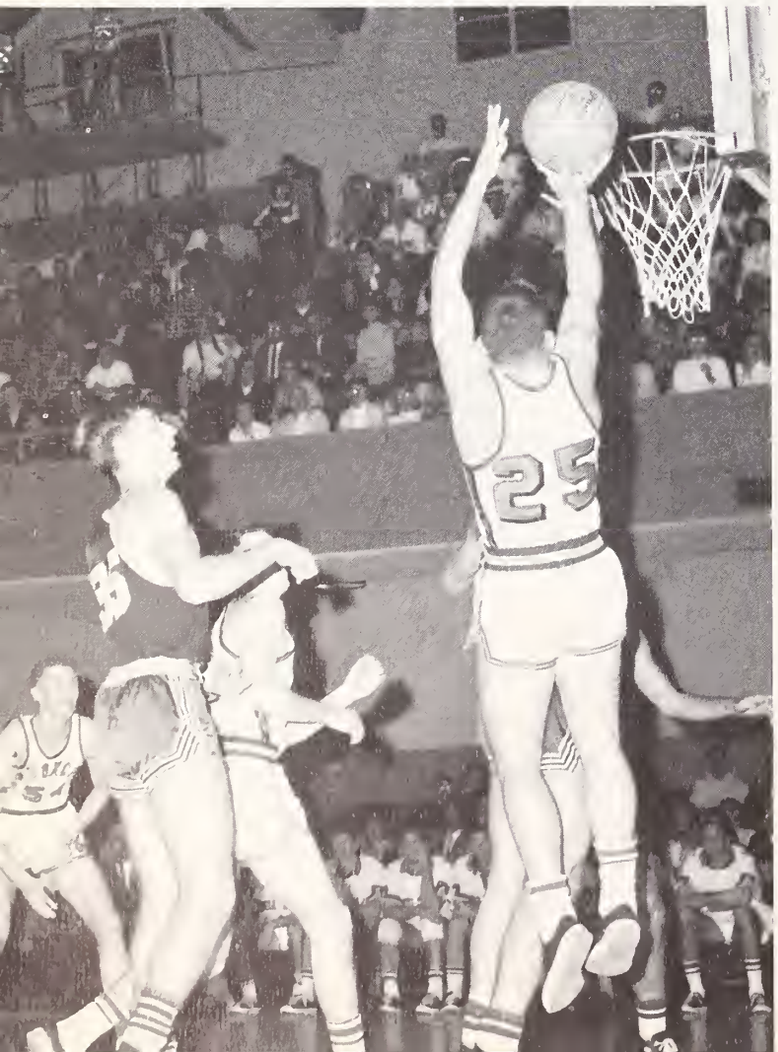
25

GAELS
31
DRUICS
53

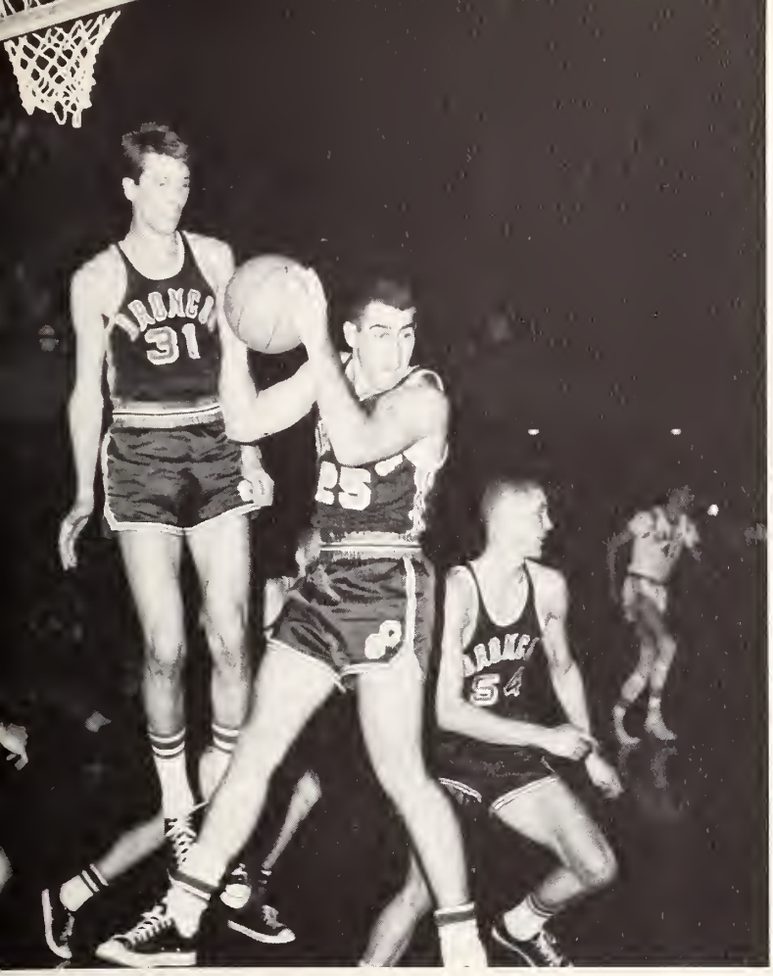

Bud Hits The Boards, Gevo Hits The Cords

After running through a tough preseason schedule with a 4-5 record, the Broncos started league play with a high-scoring win at St. Mary's sandwiched between losses at the hands of USF and UOP. The UOP game was marked by a mass exodus to the free throw line by both teams, but the Tigers were superior from the floor.

After wins over San Jose State and the Santa Barbara Gauchos, previous conquerers in the WCAC tourney, the Loyola Lions invaded the North, and SCU was their first victim. Rick Adelman put the sting into the Lions' roar with continuous clutch scoring, but Gervasoni's shooting and Ogden's crashing boardwork kept it close. On the next night several other Broncos came up with good performances, and the result was a high-scoring "burial" of the Pepperdine Waves. With this the Santa Clara cagers sharpened their swords for a USF invasion, and the second half of league play. The invasion proved successful as the Broncos came from behind in the closing minutes to "dump" the Dons 64-62. Team hustle proved the difference when the Dons got careless.

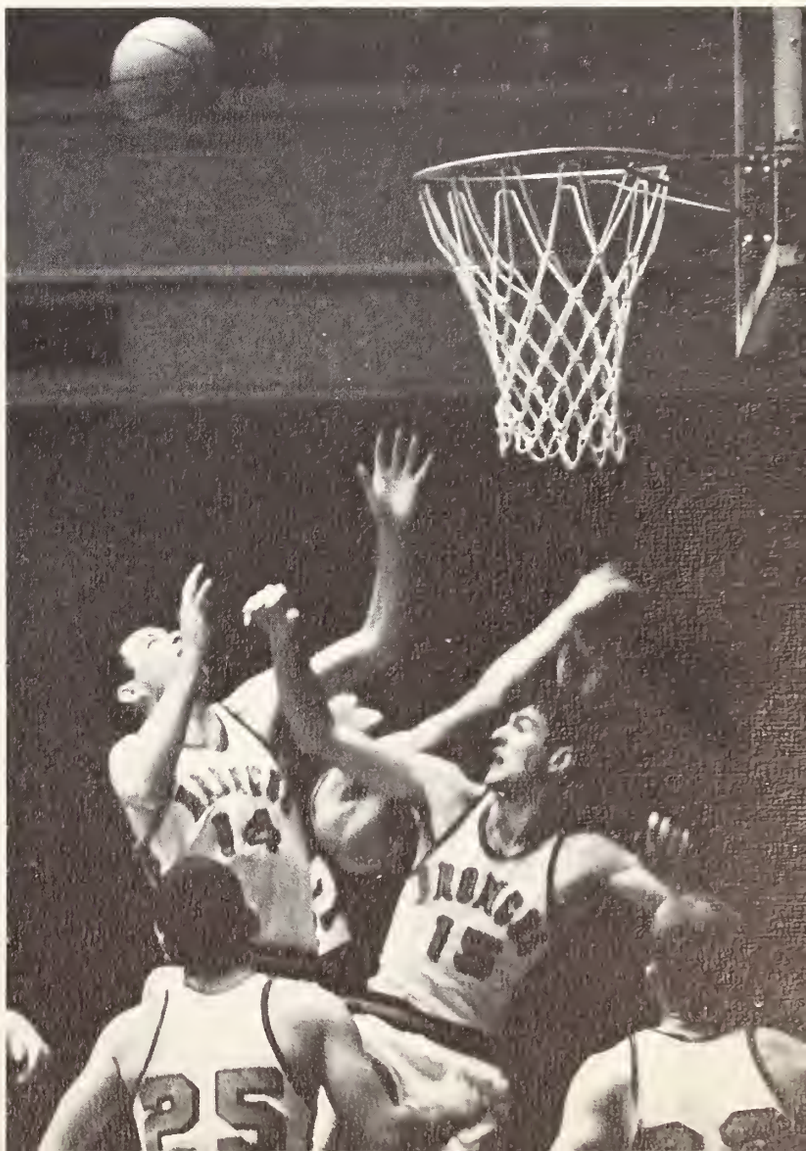

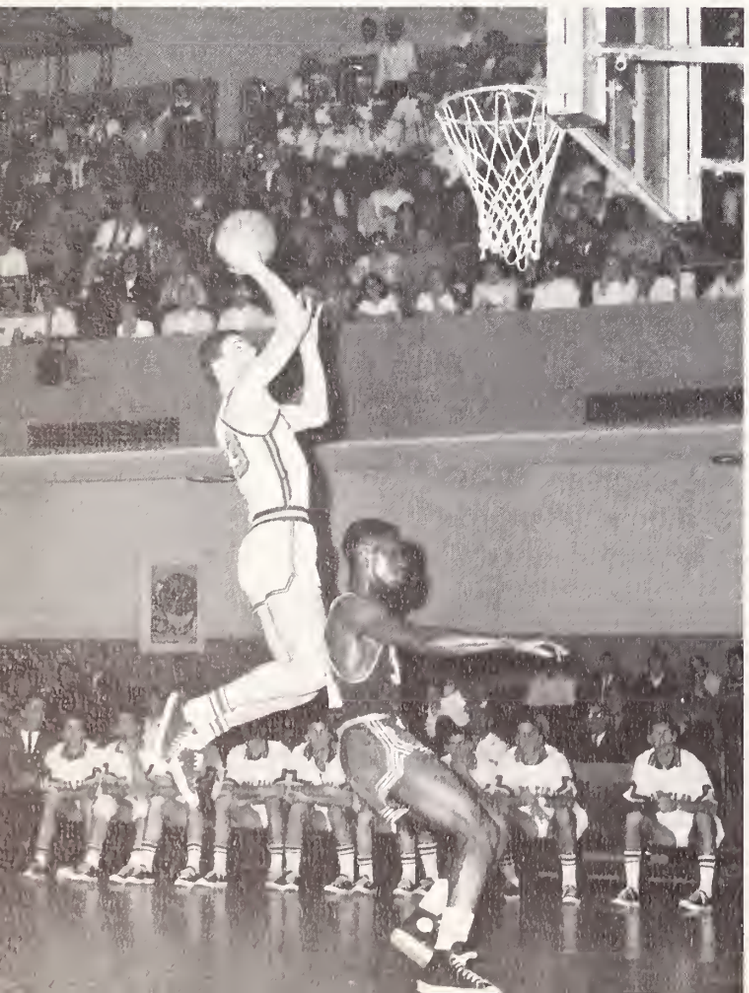

GAELS
31

LOYOLA
22
53
12 59
09 14

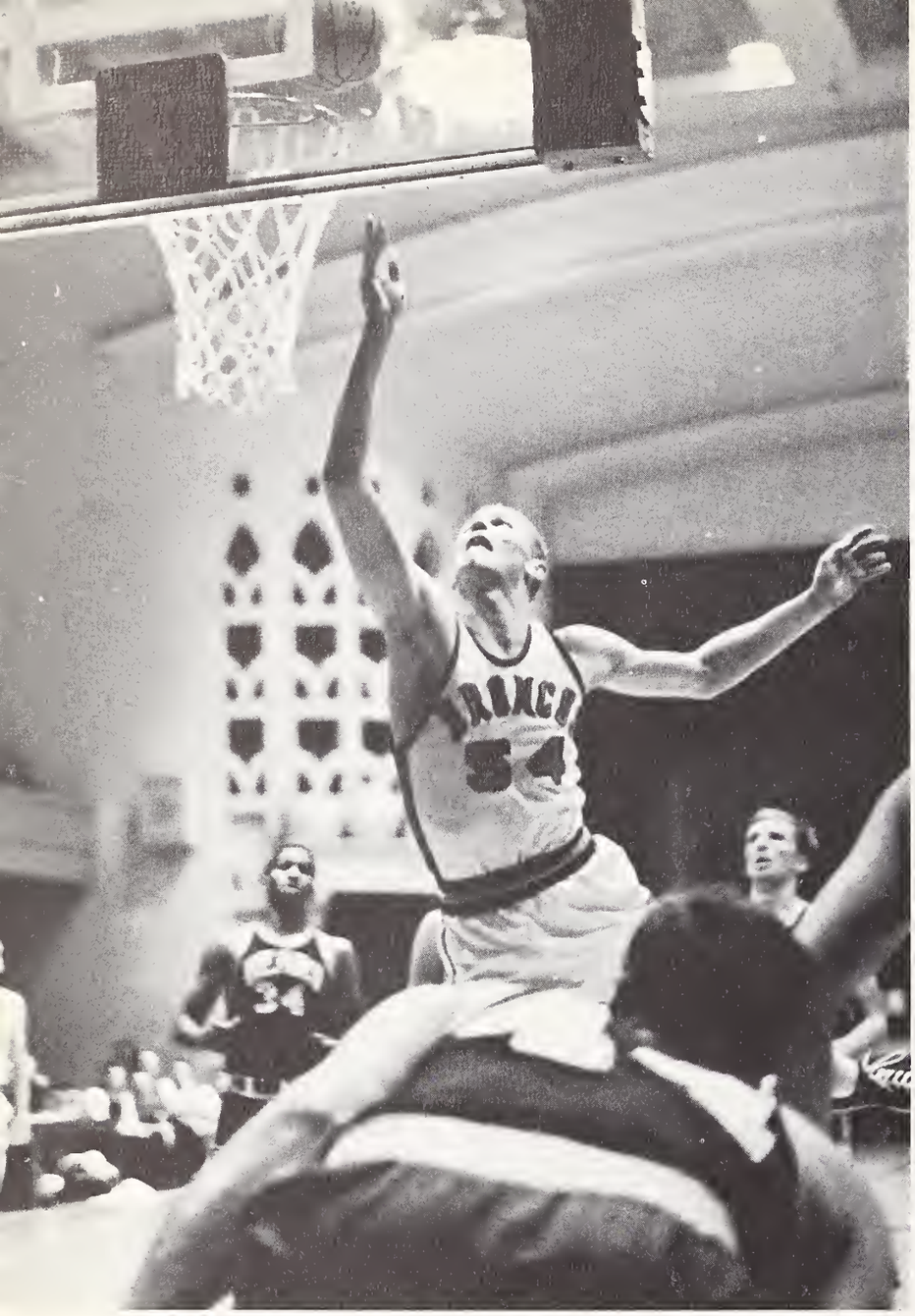

Mike Becomes Scoring Champ

The thrilling finishes continued five days later against San Jose State. Mike Gervasoni scored an amazing 29 points in the second half to bring the Broncos from behind for a one point win.

The annual excursion south produced two victories in three outings as Santa Barbara and Pepperdine fell, while the Lions of Loyola continued their mastery of the Broncs with a win on their own hardwood. The big story in this trip was not Gervasoni, but Carlos "Bud" Ogden. The big sophomore leaper from San Jose emerged into stardom with a record 55 point performance against the hapless Pepperdine Waves.

The return home produced what the Gervasoni fans had waited for since the second State game. Mike became the all-time Santa Clara career scoring champion with a short jump shot underneath against UOP. Although the Broncos fell to the mighty Tigers, it was a great individual accomplishment for the "little guy".

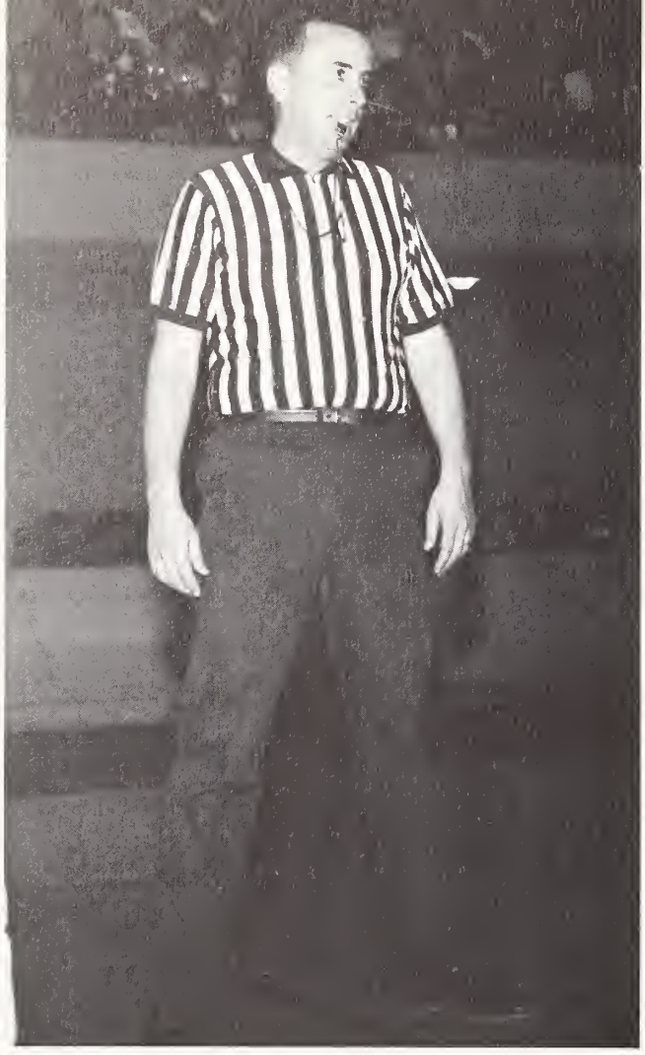

Portrait Of A Tiger

The deep-set eyes and receding hairline highlight the face of a man who lives and dies with the fortunes of his team. This is Dick Garibaldi, for the past five years head varsity basketball coach at Santa Clara.

A former Bronco cager himself during the Ken Sears era of the early fifties, Garibaldi has always been a firey performer who gave 100% of his efforts, and demanded the same in return. It is much to Dick's credit that he has always gotten this and more from his hard-nosed cagers who have often been out-manned and out-muscled, but never out-hustled.

Garibaldi returned to the mission campus as freshman coach before moving to the varsity assignment in 1962 succeeding Bob Ferrick, who retired. Since then he has become one of the most well-known and, indeed, more controversial coaches in the area. Although warm and personable off the court, Dick is a veritable tiger of a coach who stands for no monkey business and demands nothing short of maximum effort. He is a real "sticker" from the old school whose game is still called: "I came to beat 'ya".

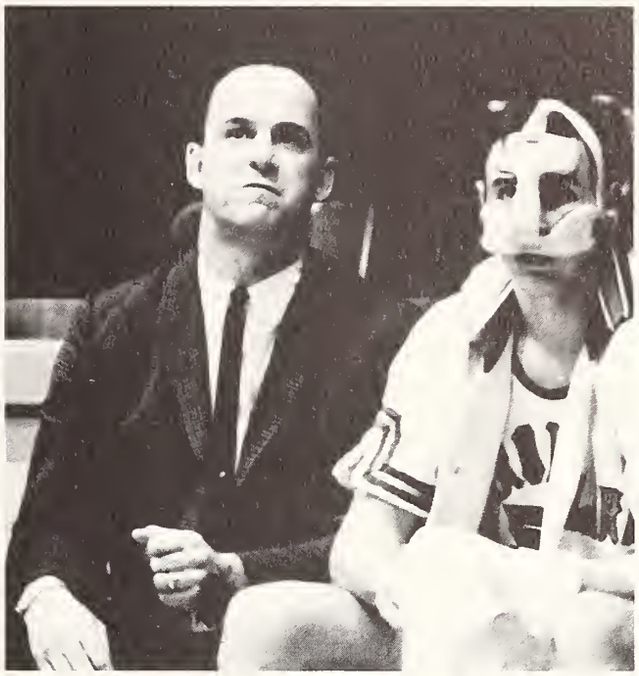

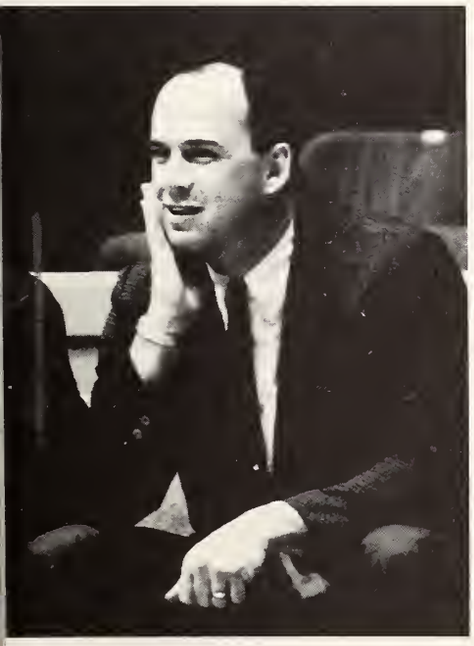

45

31
44

33
21

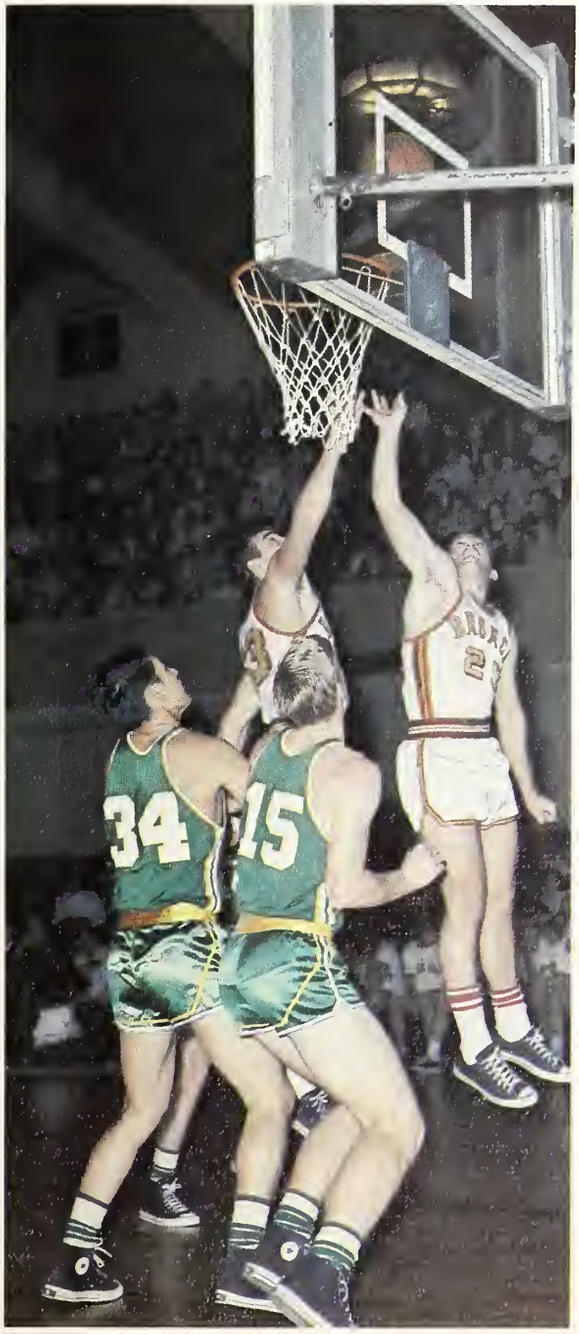
34
15

Finest In SCU's Memory

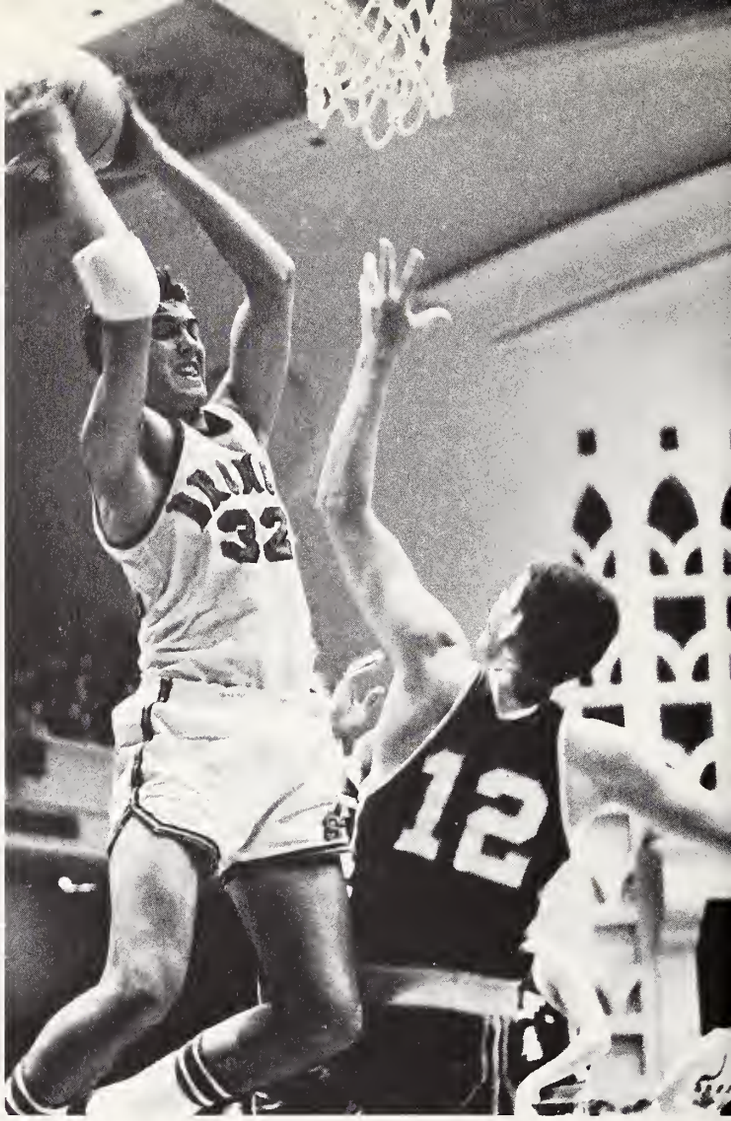

Led by high-scoring center Dennis Awtrey and all-around sensation Ralph Ogden, the Santa Clara frosh ran through their schedule with just one defeat. This was called by many the finest Santa Clara frosh team ever assembled. With Ogden and Awtrey dominating the boards and scoring column along with rugged Bob Tobin and 6'5 leaper John Healy, the Broncos were always in control from the opening buzzer. Complementing the big men underneath were a trio of guards that kept constant pressure on the opposition. Dennis Fitzgerald, Kevin Eagleson, and left-hand specialist Will Curley composed the trio and seldom gave way to enemy pressure themselves.

Optimism abounds now in varsity basketball quarters as head coach Dick Garibaldi has the happy task of deciding what he will do with the several stars that will emerge this year as sophomores. Awtrey and Ogden head the list, but the talent doesn't stop there. Many will be heard from before they leave the mission campus.

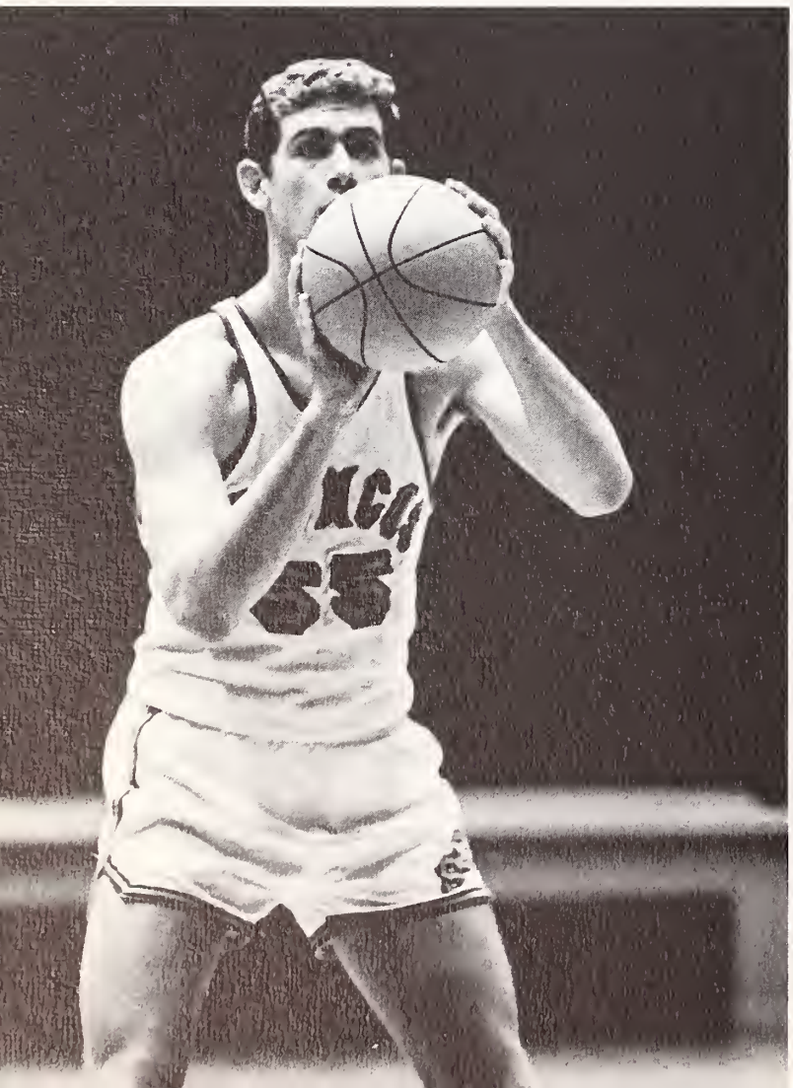

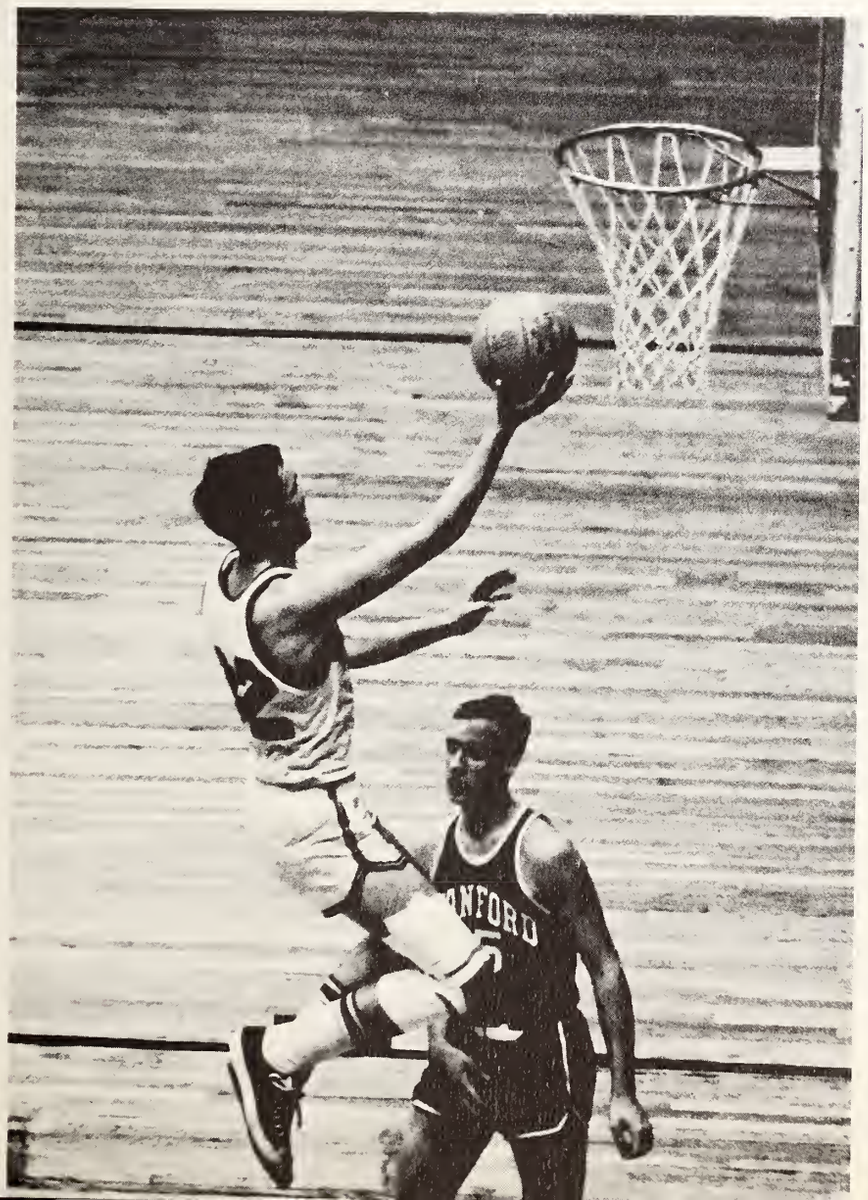
ANFORD

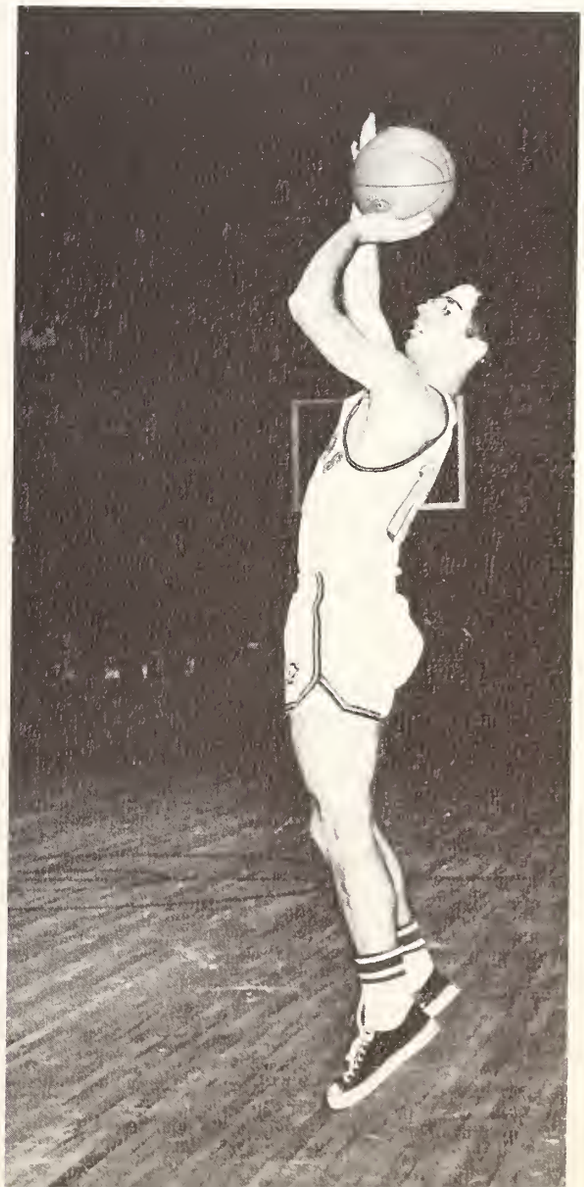

ROTC Drill

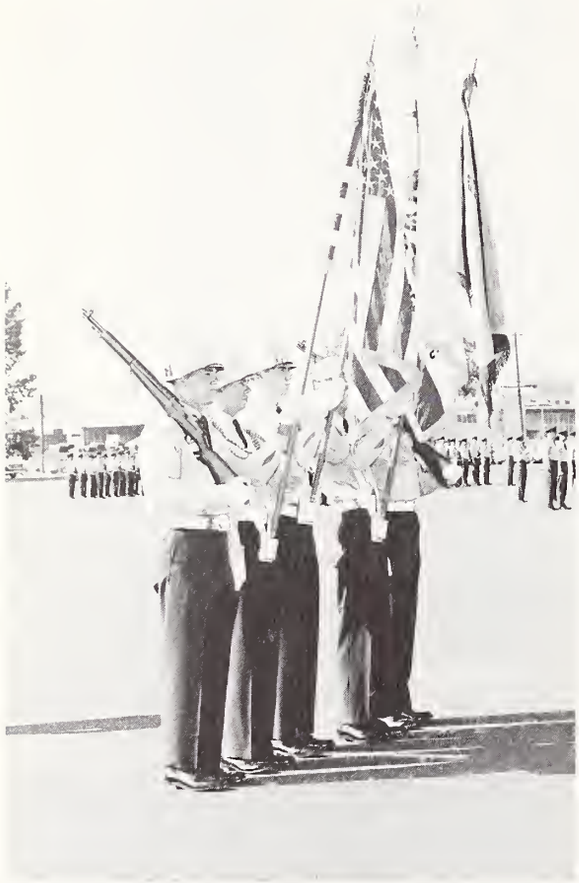

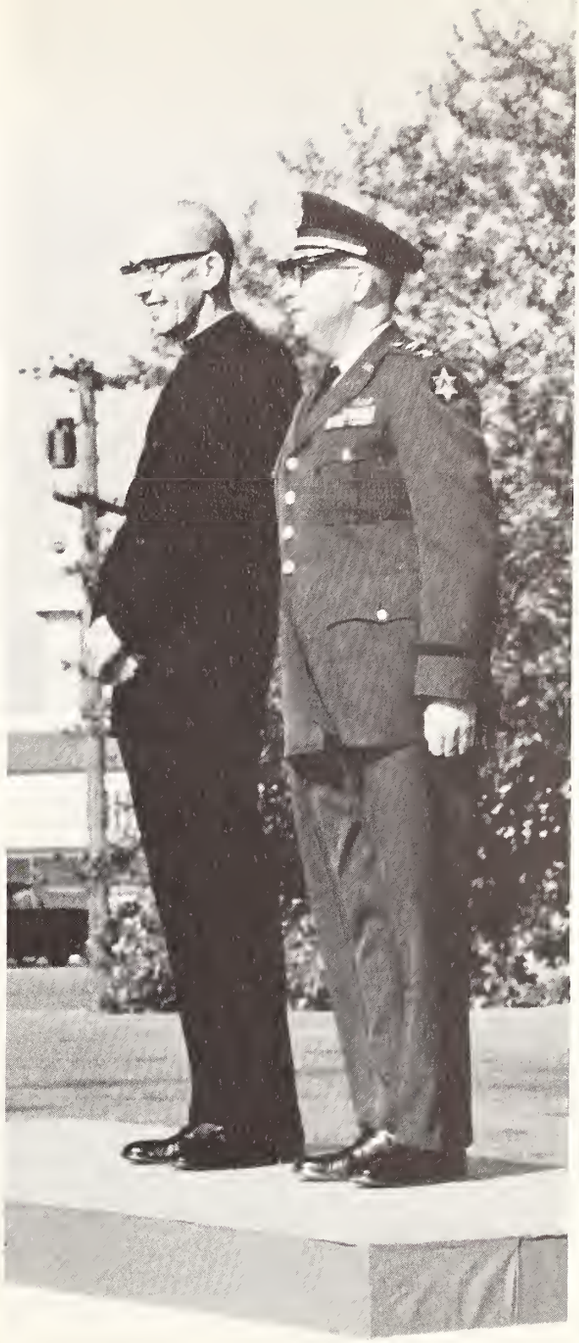

ROTC SUMMER CAMP

Ft. Lewis, Washington 1966

Cooperation

The student's role at the University of Santa Clara is changing. There is a vast difference between the pupil of the 1950's and the student of today. This evolution did not come suddenly but through a series of gradual changes.

In 1963 Student Body President Pat Callan provided the leadership for the emergence of the new student. What was needed was a government of student authority and the method to achieve was student responsibility. The plan for greater student involvement was called the "new role." This "new role" satisfied the student body during Callan's administration and that of his successor, Bill Jaeger.

However, under the presidency of Mike Ranahan, the students again became restless. The ASUSC proved powerless to direct the initiative of a larger, smarter, and more serious-minded student body.

This inability has lasted to the present day. Recent applicants of the University have had the highest grade point averages and SAT scores in the history of the school. Standard complaints about bad food and such are being replaced with questions concerning the intellectual climate and total education at Santa Clara. Santa Clara has changed before with the demands of the times and can change again.

The Project Committee of the University Senate listed thirteen specific grievances and distributed them to all students and faculty members. A short introductory statement emphasized that the student for whom the University was created has been neglected in the educational program of this institution.

It was stated that students and faculty had failed to accept an active role in determining the nature and direction of University policy. It is primarily due to this lack of initiative that most problems concerning campus affairs have arisen. Thirteen specific problem areas were outlined. They included complaints about curriculum, requirements, electives, recruiting techniques, university expenditure policy, a lack of proper student facilities, and poor student-faculty relations.

The new plan established is called the University Senate. It will consist of twenty students (one per 150 students), twenty faculty members (one per 15 faculty members), and a chairman, elected

by the Senate, who would vote only in the event of a tie. The apportionment of members will be made according to the five colleges — Arts and Sciences, Engineering, Business, and Law.

This new body will put students and faculty members in a position to significantly influence university matters. The University Senate will give Santa Clara students and faculty members a more clearly defined and major role in the making of policy for university affairs. The Project Committee formulated the Constitution of the University Senate and submitted it to the students and faculty for approval. The draft was well-received by both groups and was passed overwhelmingly by them. The plan is currently being examined by the Board of Trustees for their approval before the proposal will go into effect.

Kenna Hall Refurbished

Kenna Hall was dedicated in March, 1967, and is one of the most handsome of the University's buildings. Built in 1924, Kenna Hall served as both dormitory and classroom building until it was completely gutted last July in preparation for its new role. Only the exterior walls and interior columns were left standing. Inside now are three floors of classrooms, seminar rooms, faculty offices, amphitheaters, laboratories, a large reading room, and a graduate student lounge. Walnut paneling and carpeting add to the attractiveness of the building, which, according to Dean Charles J. Dirksen, will accommodate the business school's undergraduate, graduate, and management programs for years to come.

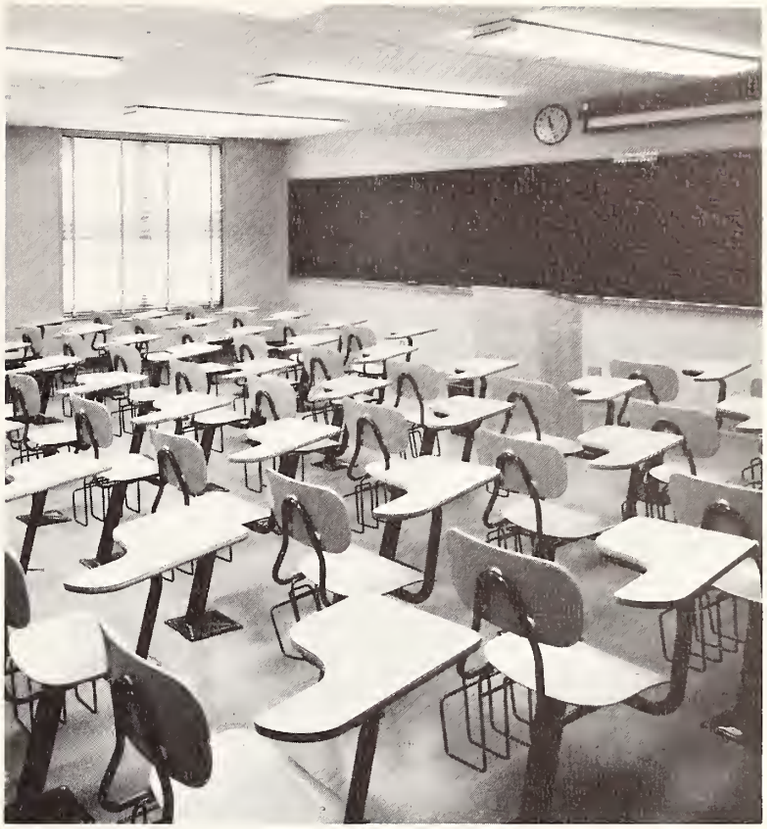

Industrial California

Industrial California prepared for the 70's by examining the business outlook for the next ten years. The program consisted of talks by business executives, reports, and workshops. The honorable Robert H. Finch, Lt. Governor of the State of California spoke on the major economic problems facing California in the next decade. Others present included Dr. E. T. Grether, Dean Emeritus of the Graduate School of Business Administration at the University of California, Ransom M. Conk, Director of the Wells Fargo Bank, A. Carl Kotchian, President of Lockheed Aircraft Corporation, Ernest J. Loebbecke, Chairman of the Board of the Title Insurance and Trust Company in Los Angeles, and William E. Roberts, President of Ampex Corporation.

Rugby

Although not coming up with a winning season, the Santa Clara ruggers proved one of the toughest outfits on the coast. The hard-hitting crew showed all the blood-and-guts so characteristic of this ancient game of football. One of the truly amazing highlights of this season was the unusually low volume of injuries to hit the squad. Heading the Bronco rugby attack was a nucleus of sophomores and juniors that are red-hot for a bang-up next year. Chris Cozzo, Rick Enos, 250-pound Mike Antonelli will head the squad. Mike, known to some as "The Stinger" because of his ability to cut ball-carriers into sections, is a good bet for all-coast honors. It's going to be a rock-solid, bone-mashing year in Bronco rugby-town.

Soccer

Sal Taormina's soccer squad has been a rapidly improving outfit in its few short years on the Mission campus. This year the Broncos garnered two more victories than they reaped last year, notching a 4-7 won-lost record. Providing the spark this year was freshman newcomer Carlos Araujo, a top scorer and solid defender. Also figuring in this year's success was junior forward Pat Finley and hard-running wingman John Giovannetti.

Soccer has become a favorite spectator's sport at the Mission campus. Internationally, it is the most popular game in the world. The sport has been known to cause such frenzy among the fans that riot squads have become standard at all international matches. Students at Santa Clara have found other things to riot about besides soccer matches, but the day of a SCU soccer disturbance may well be on the horizon.

Hollywood Benefit

Stars such as Jimmy Durante, RoseMary Clooney, Ed Ames, The Doodletown Pipers and Fess Parker highlighted the University of Santa Clara's one-hundred-dollar a seat show in the Montgomery Theater in San Jose's Civic Auditorium. Following the show, a champagne party was given for the benefactors. The show was sponsored by the Board of Fellows.

Clay M. Greene

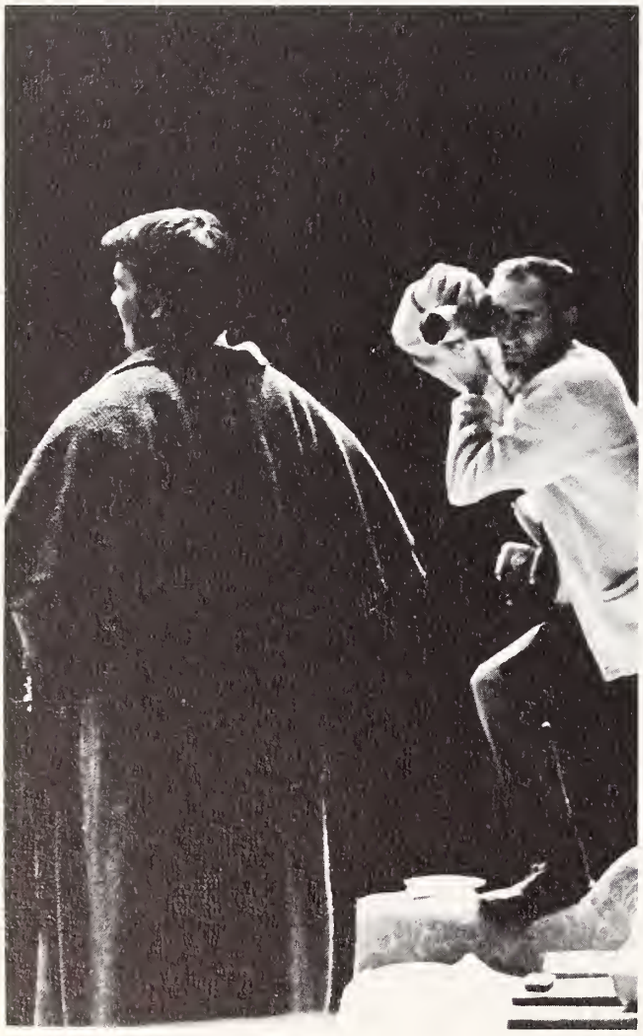

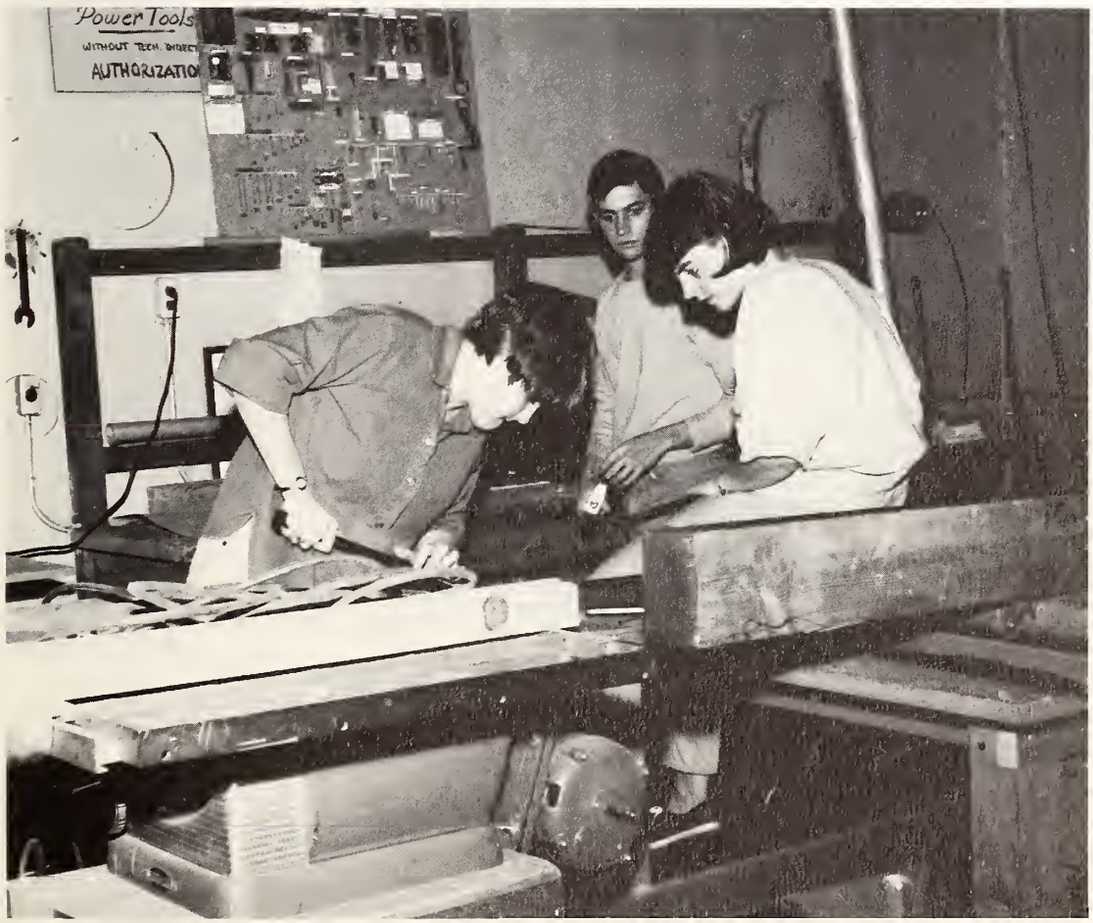
Power Tools
WITHOUT TECH. DIRECT
AUTHORIZATION

Dorm Life

BRONCOS
BRONCOS

BALLET ENSEMBLE
SUGAR FREE

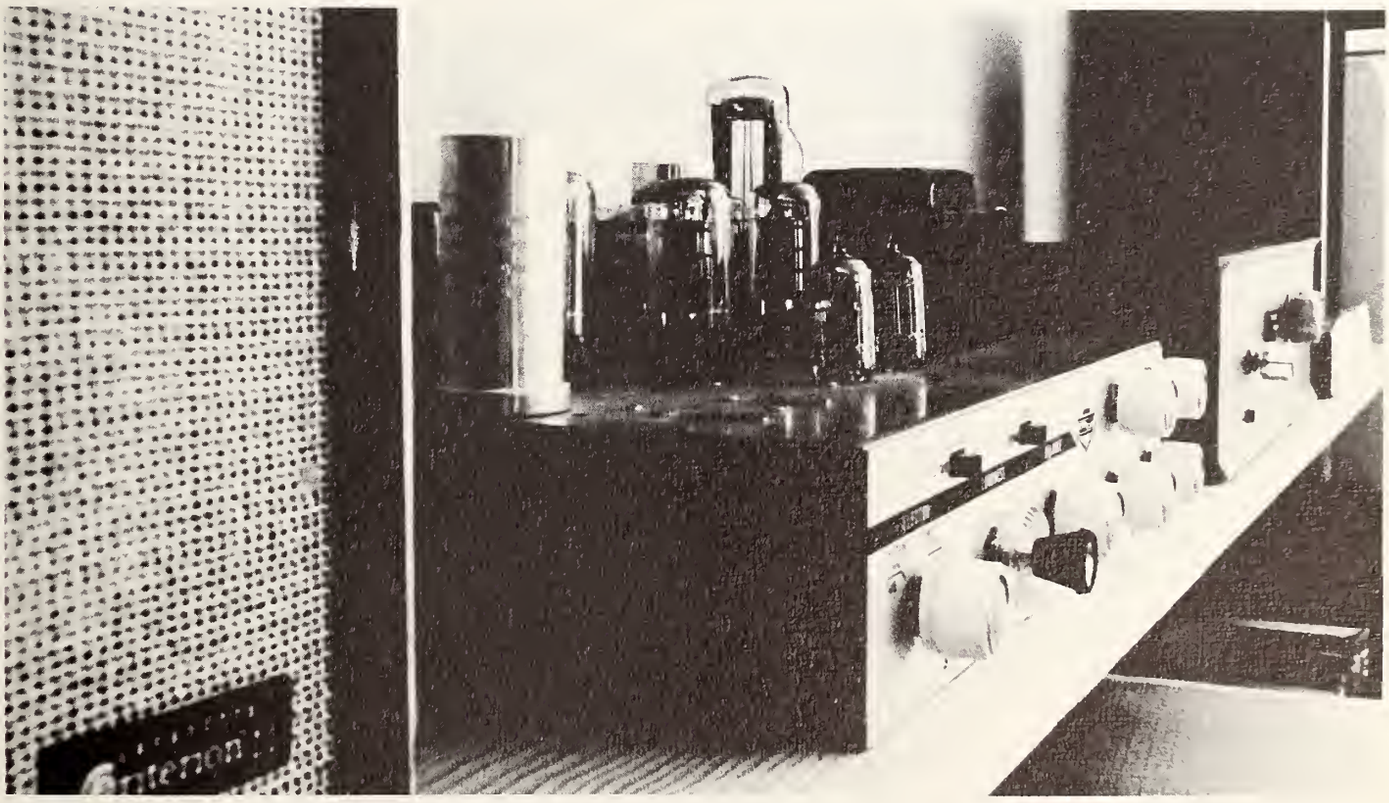

Craig Edges Hal

This year's ASUSC election was quite dull and there was a notable lack of student interest. The reason for this indifference was the new election committee ruling that no obstacles or banners were permitted that could be seen from the Alameda or between buildings. Therefore, only a few posters hung in Benson and perhaps a handful more around campus. Only 69 per cent of the student body turned out to vote, a much lower percentage than in the last few years. A runoff was held between two presidential candidates — Craig Needham and Hal McElhinny — with the former winning by a close margin.

There were no runoffs for class offices, but there were several close races. Only two offices were unopposed, so there seemed to be the usual enthusiasm. Posters littered the walls and fiery speeches were given in all parts of the dorms. On the whole though, the candidates seemed mainly interested in talking to their friends.

The Thrill Of Victory
The Agony Of Defeat

Nine Little Christys

Nine little Christys appeared before a packed house in Benson Center last February. Over one thousand students attended the concert. The Minstrels were so well received that a second encore was called for after a standing ovation.

The mood of the evening's performance ranged from the pounding "John Henry" to the softly sentimental "Today". Other songs which generated special enthusiasm included "Drinking Gourd", "Saturday Night", "Green Green", and Monica Kirby's special rendition of "Rosa da Vienna".

Sue Pack of the New Christy Minstrels summed up their visit by stating, "The students at Santa Clara have been the most responsive, enthusiastic audience we've ever played before".

Swimming

In eight duel meets this year, coach Dennis Fosdick's swimmers compiled an even 4-4 record, but the record was not really indicative of some of the outstanding performances turned in by the Bronco mermen this year. The highlight of the year was Santa Clara's seventh-place finish in NCAA Western regionals. This performance was accomplished with only two swimmers, sophomores Jim Thonis and Tom Knoph. Later in the year Knoph was the only Bronco to place in the NCAA championships. His lone performance was enough to place Santa Clara 25th in a field of 50 schools.

The outlook for Santa Clara swimming in the future is indeed excellent. Several outstanding freshmen from this year's squad will be competing in NCAA competition for the first time next year. Coach Fosdick expects great things from youngsters Stevie Crawford and Mark Freitas. The Broncos will have to rise to the occasion since they will be competing against some very tough competition, Stanford and Cal being among them.

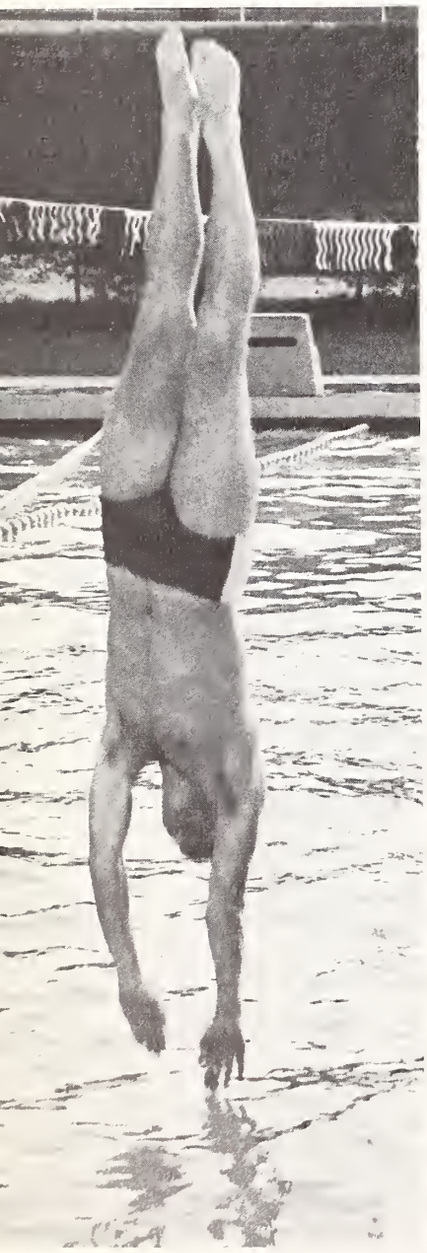

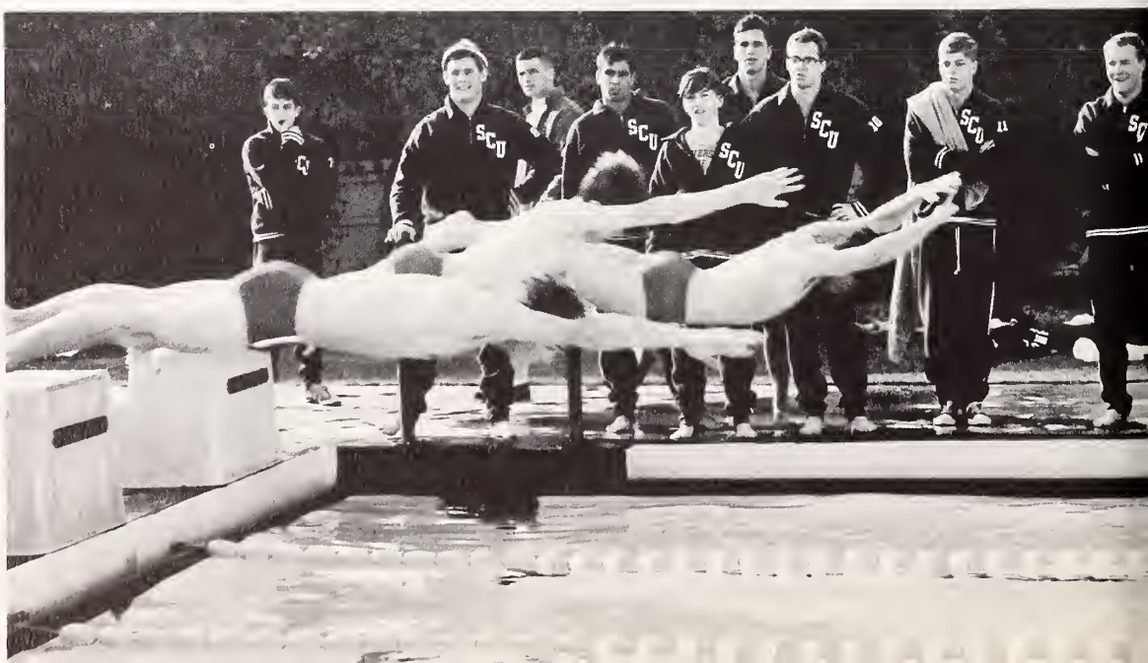

Wrestling

Santa Clara has never had a nationally ranked wrestling team, but there is not a harder working group of athletes in the country. Wrestling is probably about the toughest challenge in the world of sports. In wrestling it's one on one with no bats, balls, clubs or pads to get in the way . . . all part of man's eternal battle against himself.

Highlight of this year was ace grappler Bob Ernst, who was the recipiant of the highly coveted "Minor Sportsman of the Year" award. A top graduating senior last year, Bob was the first real star that the Santa Clara wrestling program has produced since it was revived by the University five years ago. Other outstanding wrestlers to perform were Junior Al Ludwig and rugged Senior Brian Barr. With a year's experience the underclassmen should team with returning letterman Ludwig to form a talented nucleus for 68's squad. The Bronco wrestling future looks good.

Biggest Little Sport

After a whirlwind start, the Santa Clara varsity fell off to a mediocre season this year, compiling a 4-12 record against the finest competition on the coast. Victories over University of Southern California and St. Mary's were overshadowed by hard-fought defeats at the hands of Long Beach State and nationally ranked California and Stanford.

Next year the Bronco crew will be taking on four of the top ten teams in the nation — Stanford, Cal, Washington, and UCLA. They will also take a trip north to Washington University for the Western Sprint Championships. It should be another great year for the biggest little sport on campus.

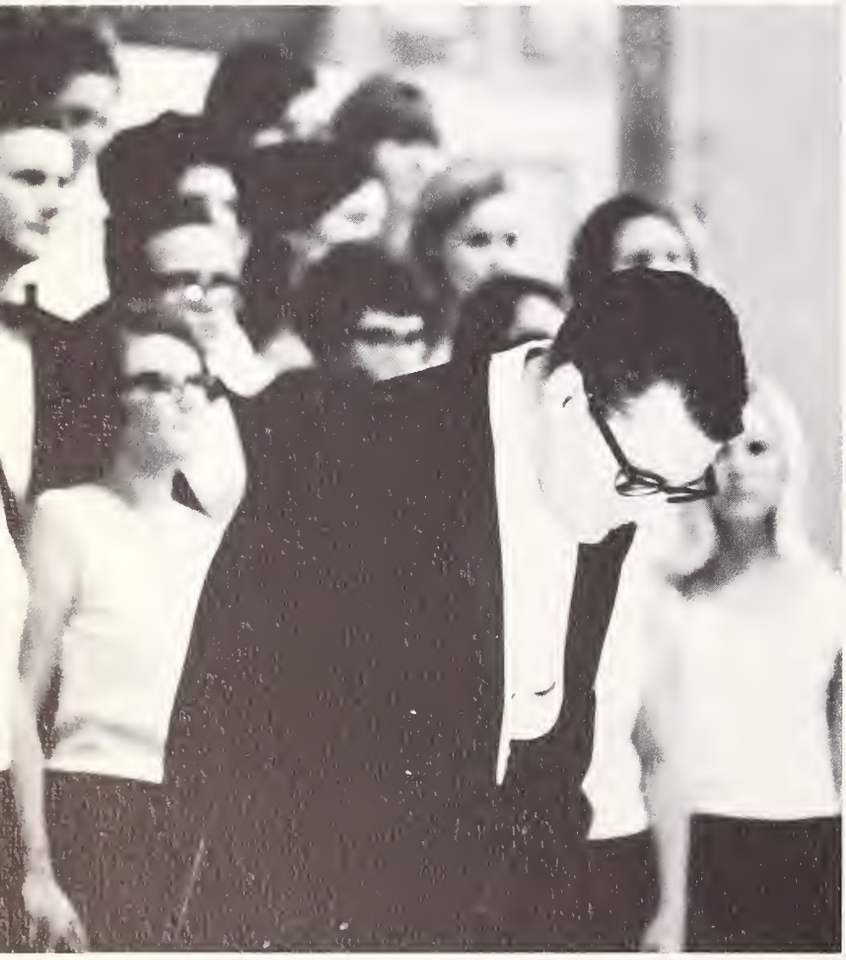

Spring
Mobilization

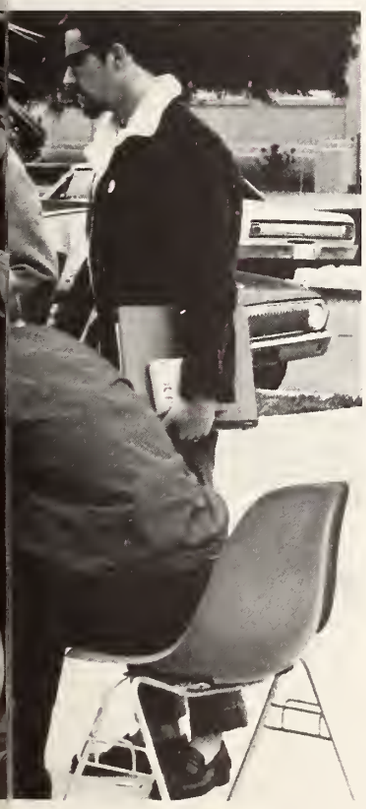

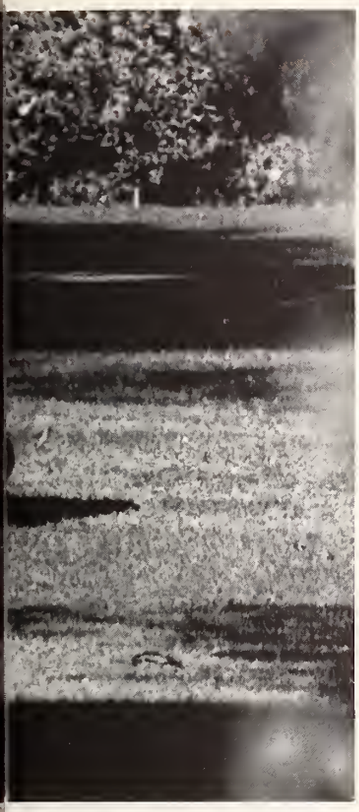

lt
45

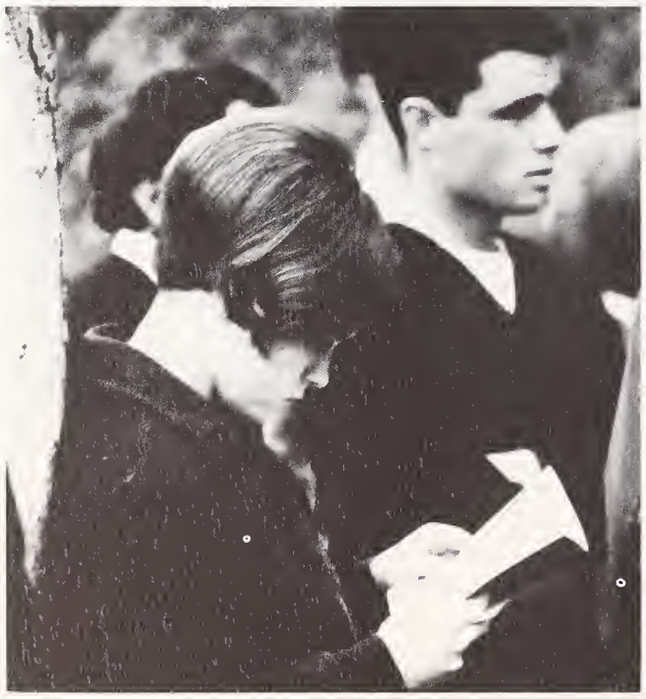

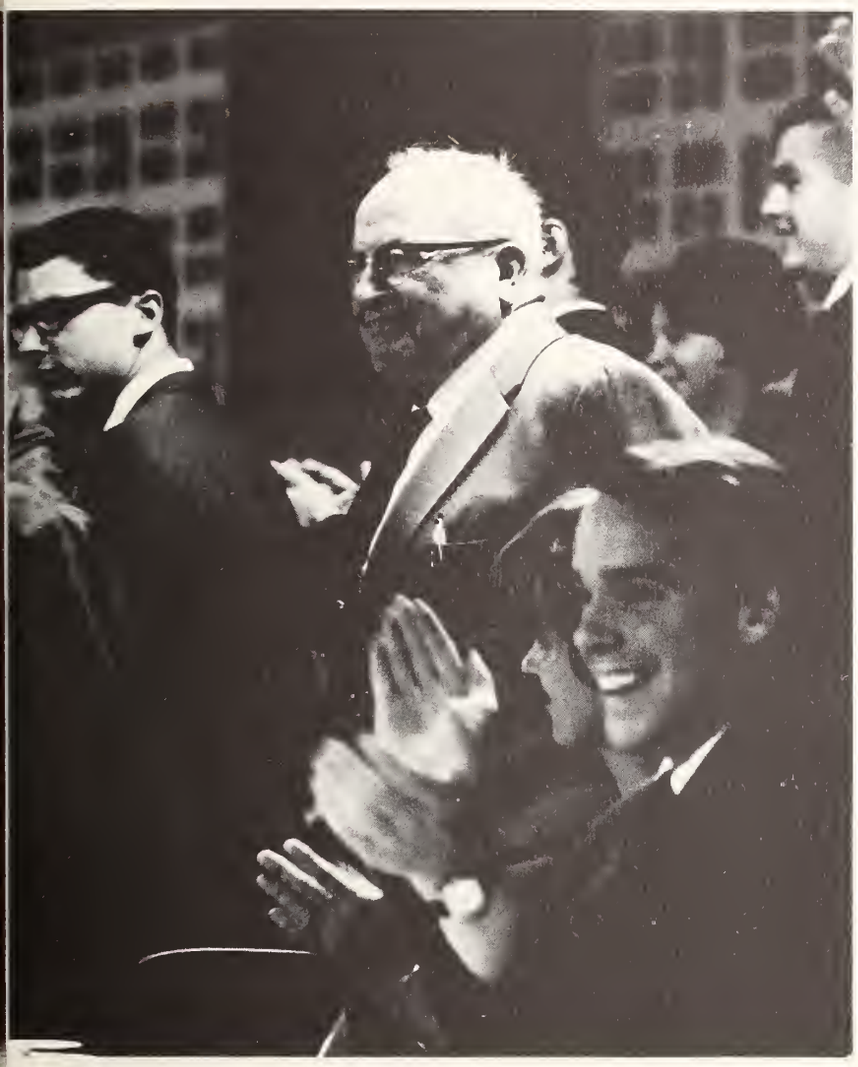

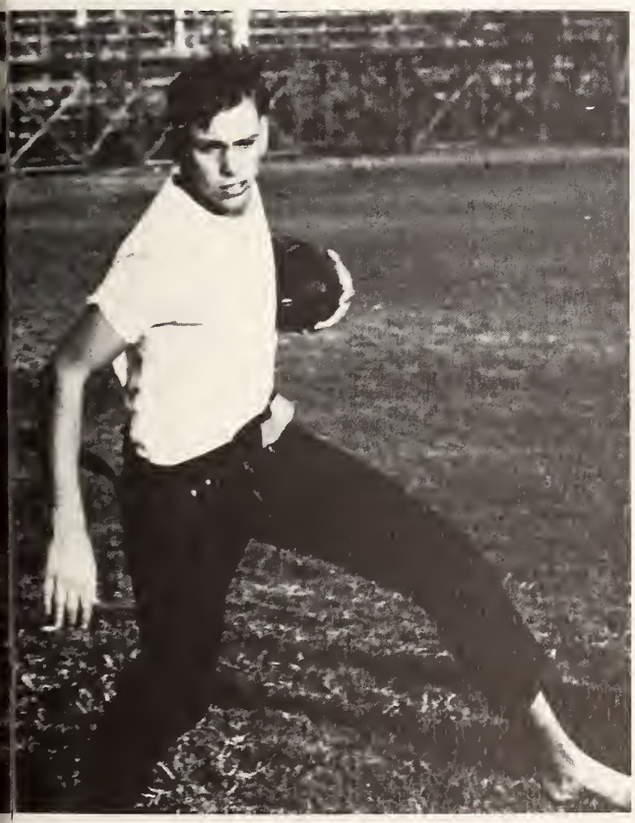

UNIVERSI
SANTA C

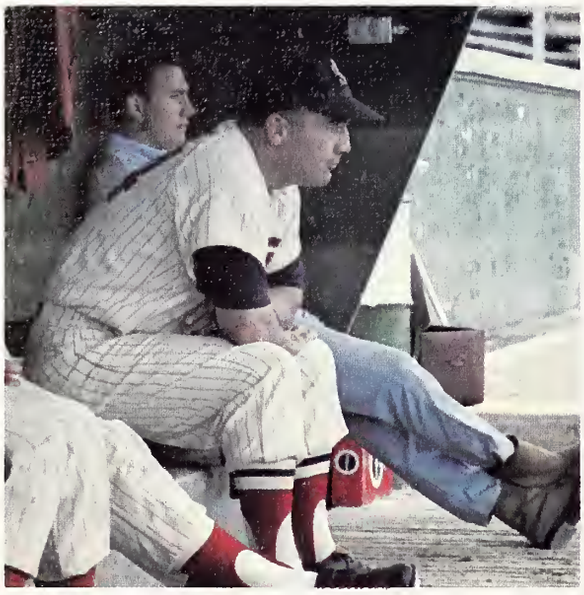

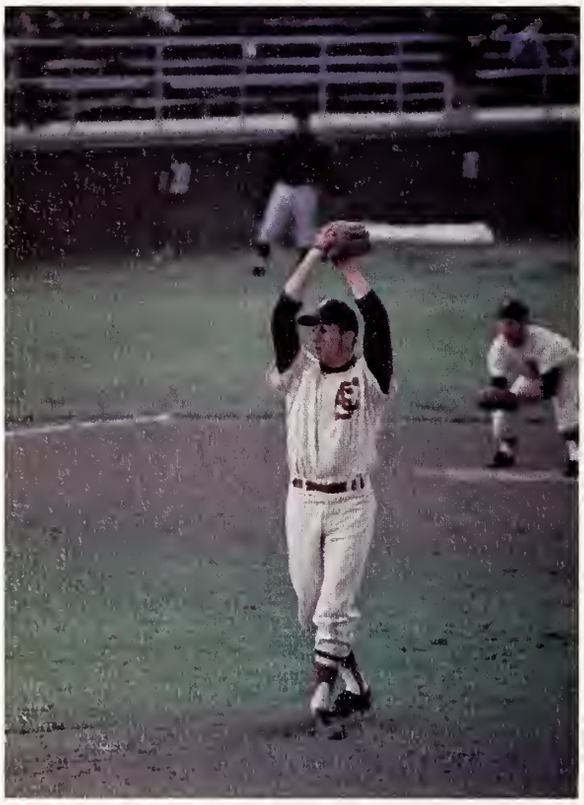

F
G

20
10

1

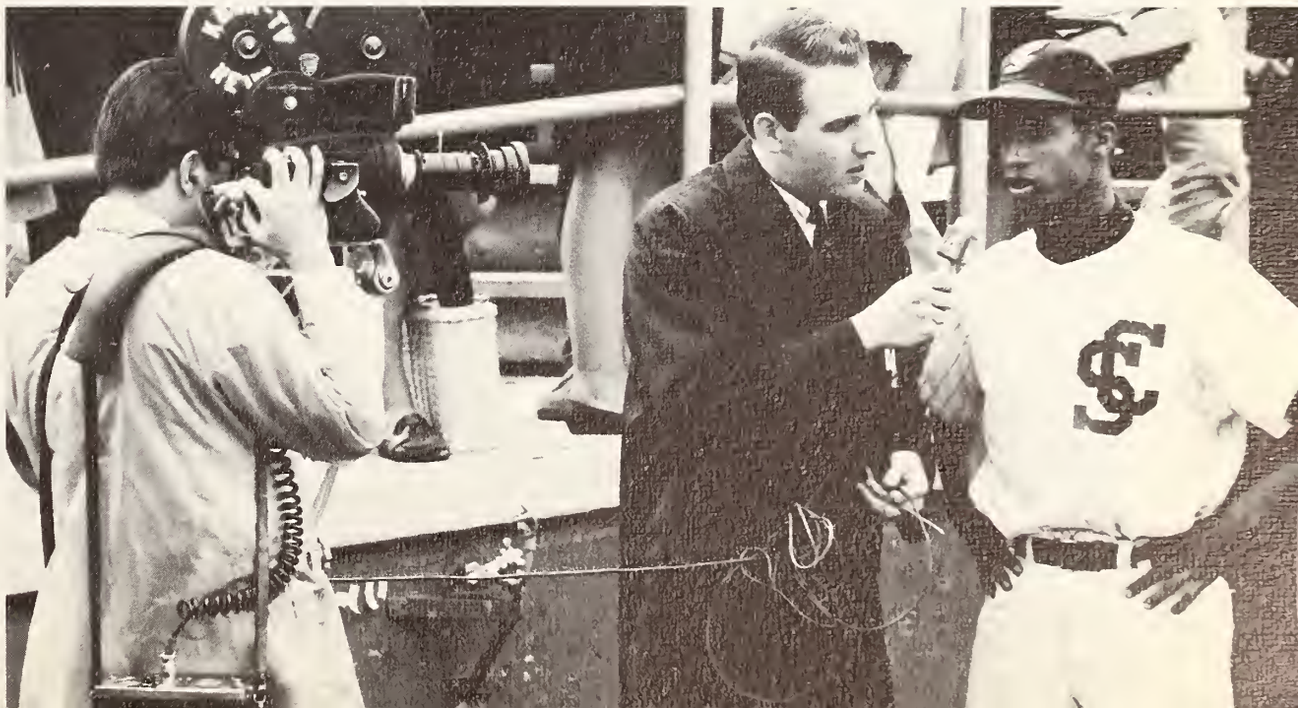

On The Diamond

Santa Clara had its usual fine season on the bats and balls scene. Playing as an independent for the first time since joining the now defunct CIBA, the Broncos compiled a 24-14 won-lost record against staunch collegiate competition. Unfortunately it was not good enough to land Sal Taormina's charges an at-large berth in the NCAA tournament, but a season-ending twin-bill sweep over arch-rival Santa Barbara eased the pain of disappointment.

The season was marked by continually frustrating defeats coming after the Broncos had put together a string of wins that moved them towards national recognition. After being on the threshold of winning the San Diego Marines tournament, the Broncs dropped two straight to USC and yielded the crown to the Trojans. Later in the year the team went on a four-game trip south against USC, UCLA, and Santa Barbara with a chance for a berth in the NCAA playoffs, but four disastrous losses nailed the lid on the Bronco coffin. Only a strong rally at the end of the year salvaged a good season for the Santa Clara diamondmen.

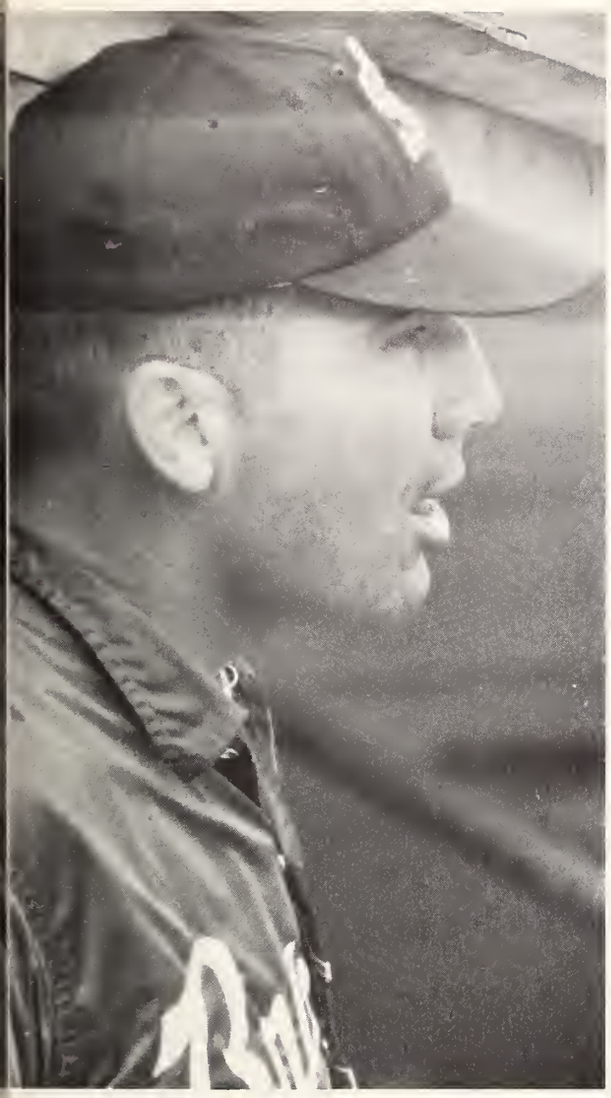

17
23

Dukes And Austin Lead Broncos

The year produced many stars, but you have to put the name of Jan Dukes right up there on top. Jan did everything but walk the dog this year (Strike him out, yes; but walk him, no). He compiled a sparkling 12-2 won-lost record which included spectacular no-hit whitewash of UCSB in the season finale. Dukes was also one of the most timely hitters on the squad; his plus .300 average included three homers. The hard throwing left-hander, concentrating mainly on his pitching chores, averaged just under ten strikeouts per contest. He was the mainstay of an otherwise shakey pitching staff.

Leading hitter on the squad was slugging firstbaseman Rod Austin, who poled nine homers while he was hitting a good .350. Many times Rod had to carry the hitting load when the rest of the Bronco bats were stymied. In the annual contest against the major league Giants from San Francisco, Rod nailed a two-run homer off ace Giant chucker Juan Marichal, a 25 game winner the previous year. Rod himself expects to be a pro when this is printed.

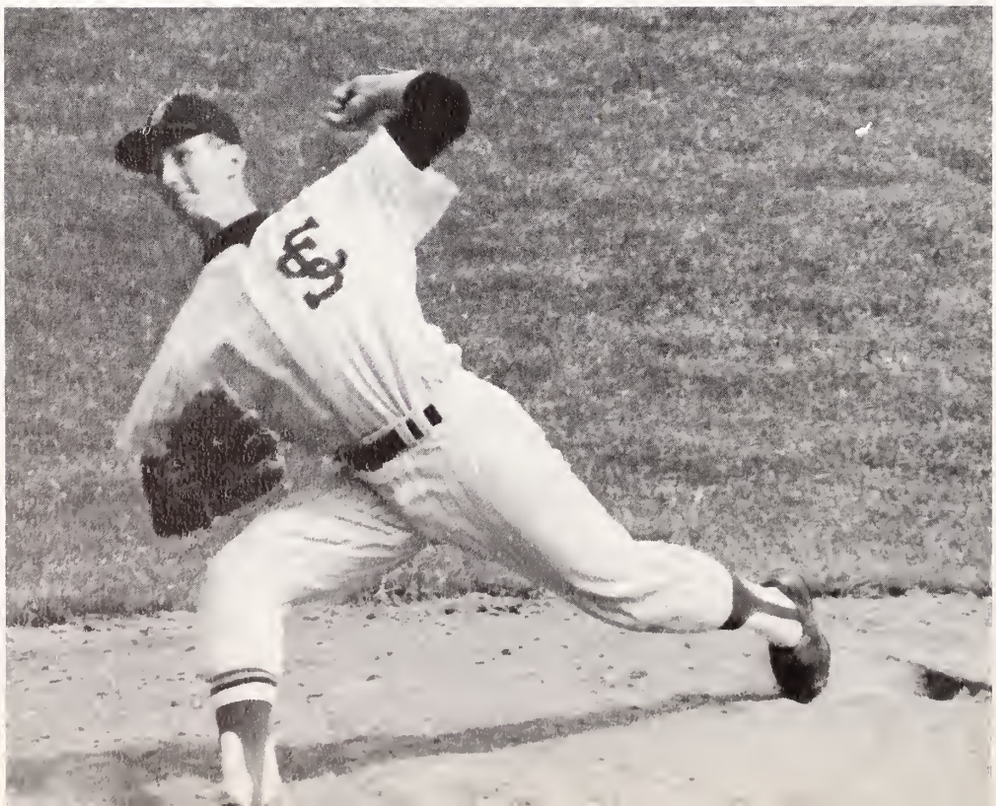

10

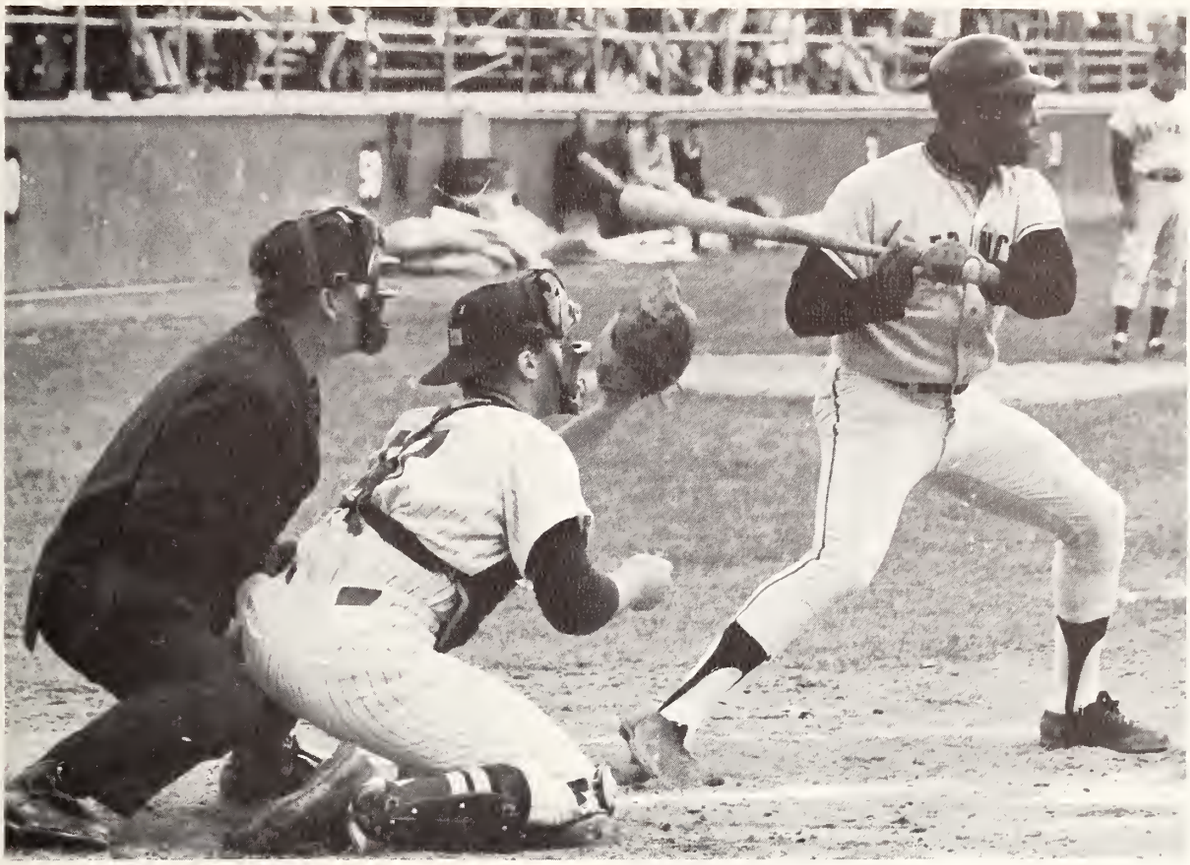

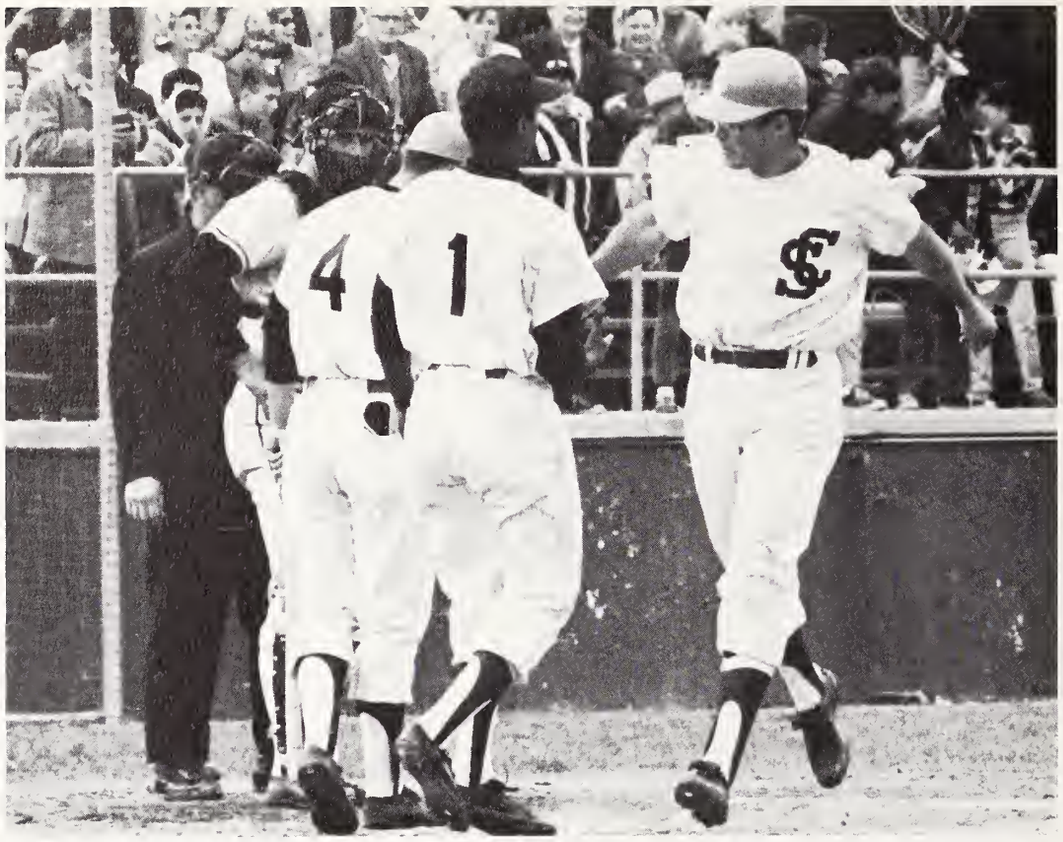

VISITORS 202300
SANTA CLARA 0000
Play Ball With...
HANK'S PHARMACY
Hank Ruiz

Double-Play

Another bright spot in this year's diamond antics was the hot-shot double-play combination of Albert Strane and Ray Henningsen. Albert was an untried sophomore who stepped right into the starting lineup and hit a solid .280 while showing some fancy glovework at shortstop. Albert's high point of the season came in the Giant game when he led off against Juan Marichal with a 380 foot circuit shot to left center. Albert was also the quickest baserunner on the squad.

Henningsen probably has the quickest pair of hands of any second-sacker in collegiate baseball, but his forte is hitting. The three-year varsity veteran had his big bat stymied at the outset of the season, but rallied in the stretch to hit .287 and help the Broncos win some important ball games. Ray will most likely be turning pro by the time of this writing.

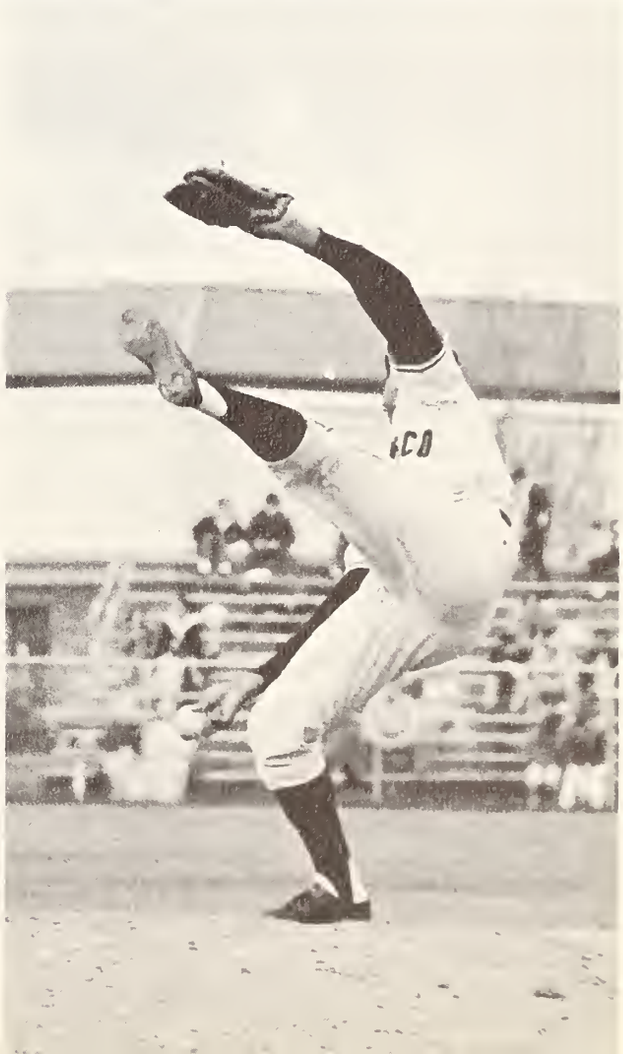

55

M.V.P.

The Most Valuable Player award is given in each of the three major sports to the athlete who, in the opinion of his teammates, has made the largest contribution to the team's success while at the same time upholding the true spirit of athletics, the 100% effort.

Gary Filizetti

The MVP award-winner from last year's football team was hardrunning halfback Gary Filizetti. The senior four-year letterman was a local product, having preped at Santa Clara High School. He came to the Mission campus and quickly won himself a prime spot on Pat Malley's squad. As a senior he was honored with the position of co-captain, and showed himself to be a strong gridiron leader.

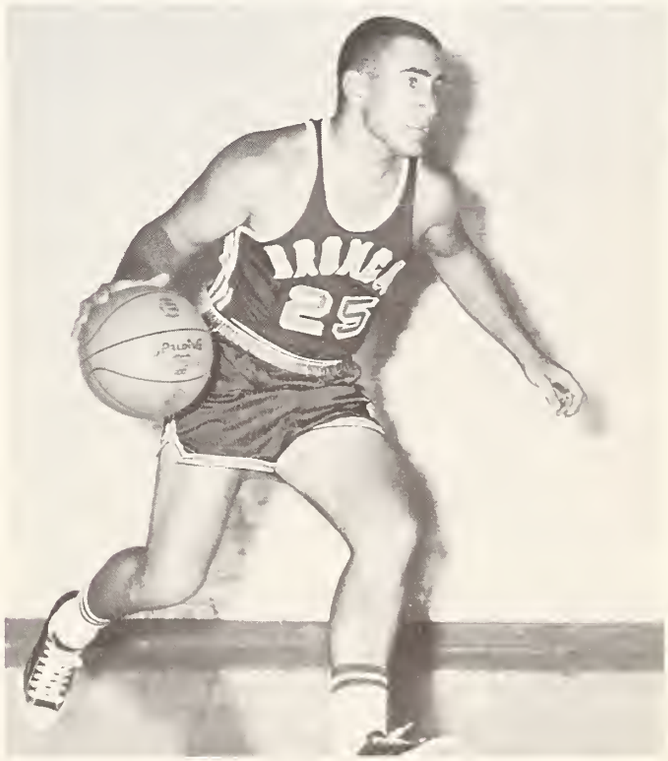

Mike Gervasoni

Little Mike Gervasoni was the basketball award-winner. The muscular 5'9" guard became the all-time Bronco scoring leader last year, surpassing the great Ken Sears. Mike kept the Broncos in every game with his prolific scoring and dependable ball handling. He was the first Bronco to be chosen to play in the East-West All Star game, and was also named to the "Little" All-American team.

Austin Swings

Bronco baseball MVP of last year was slugging first sacker Rod Austin. The mild-mannered senior co-captain from Mesa, Arizona was the team leader in homers and RBI's. He signed a major-league contract with the Boston Red Sox at the close of the season, and is a good bet to eventually make the big show.

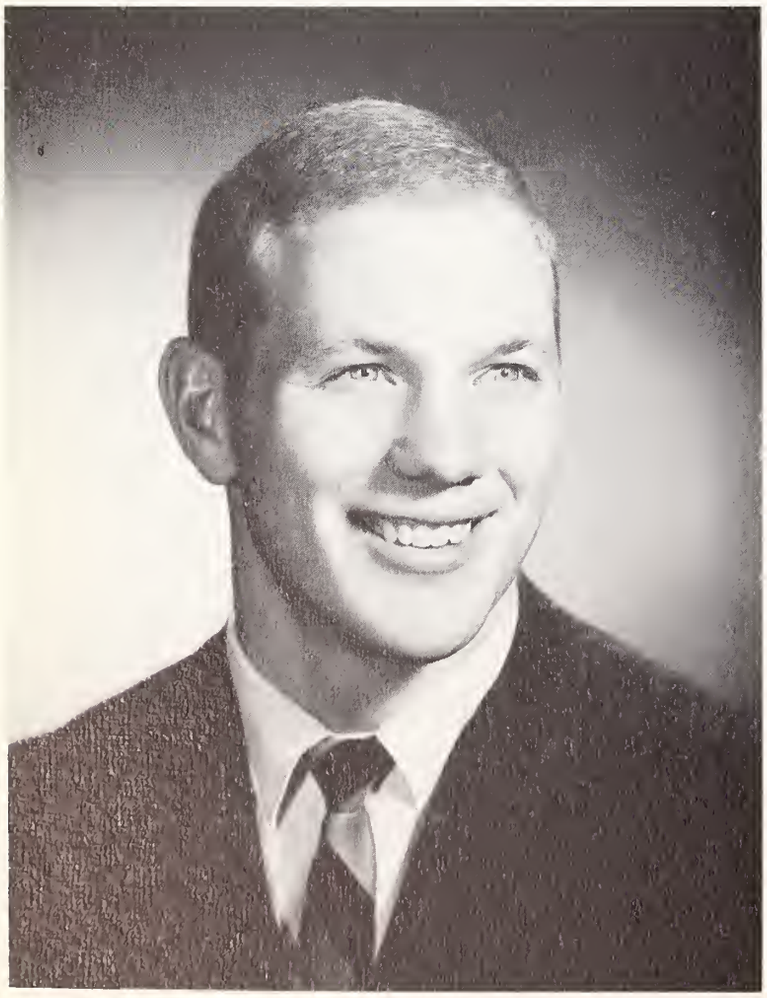

Sportsman Of Year

Bob Ernst was named Minor Sportsman of the year, an honor voted annually by the SCU student body.

Bonus Baby

Bob Spence is an outstanding pro prospect who starred as a sophomore on the 1966 squad, then signed for a substantial bonus with the White Sox, and now plays professionally while still attending the University.

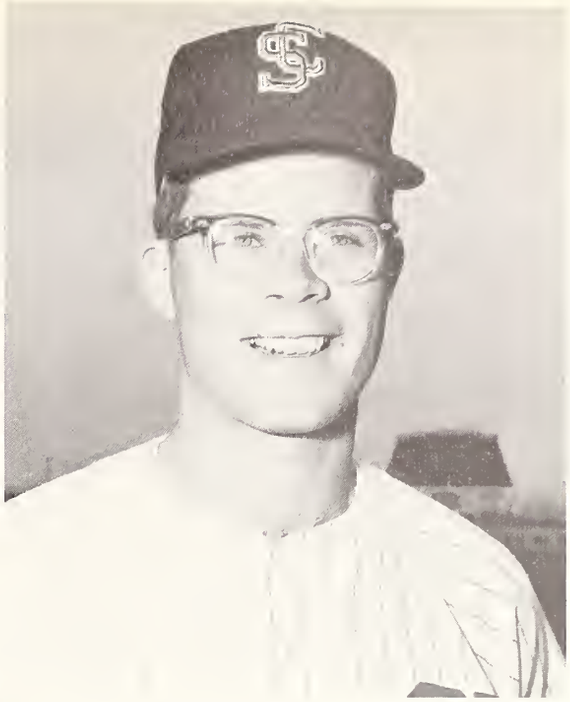

Pro Bound

Ray Henningsen is a Senior infielder from this year's squad who gathered several honors including All-American, during his three years on the squad. He now plays professionally for the Red Sox.

Big Leaguer

Jan Dukes was an ace pitcher from last year's squad who came back from arm trouble, which kept him out most of his junior year, to become one of the top pitching prospects in collegiate baseball. He now plays for the Washington Senator Organization.

Daily Matinee
5 PM to 7 PM
GO-GO & TOPLESS
CHARLES H. GRAHAM
RESIDENTIAL CENTER FOR WOMEN

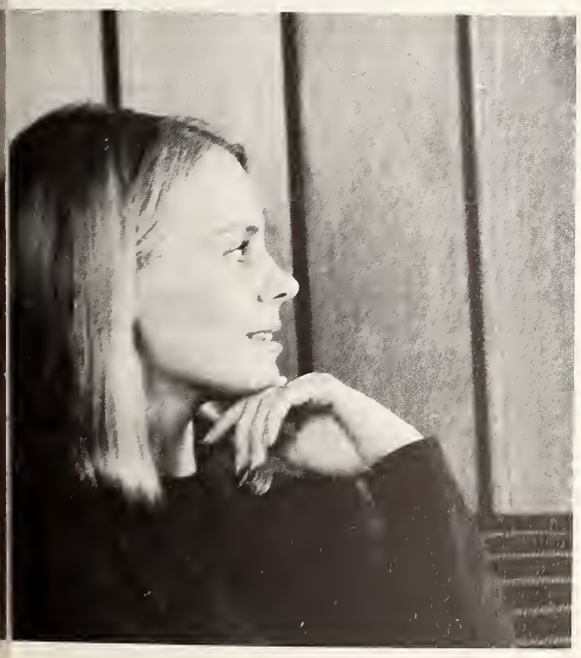

AMERICAN YEARBOOK COMPANY
VISALIA, CALIFORNIA

PEPSI-COLA

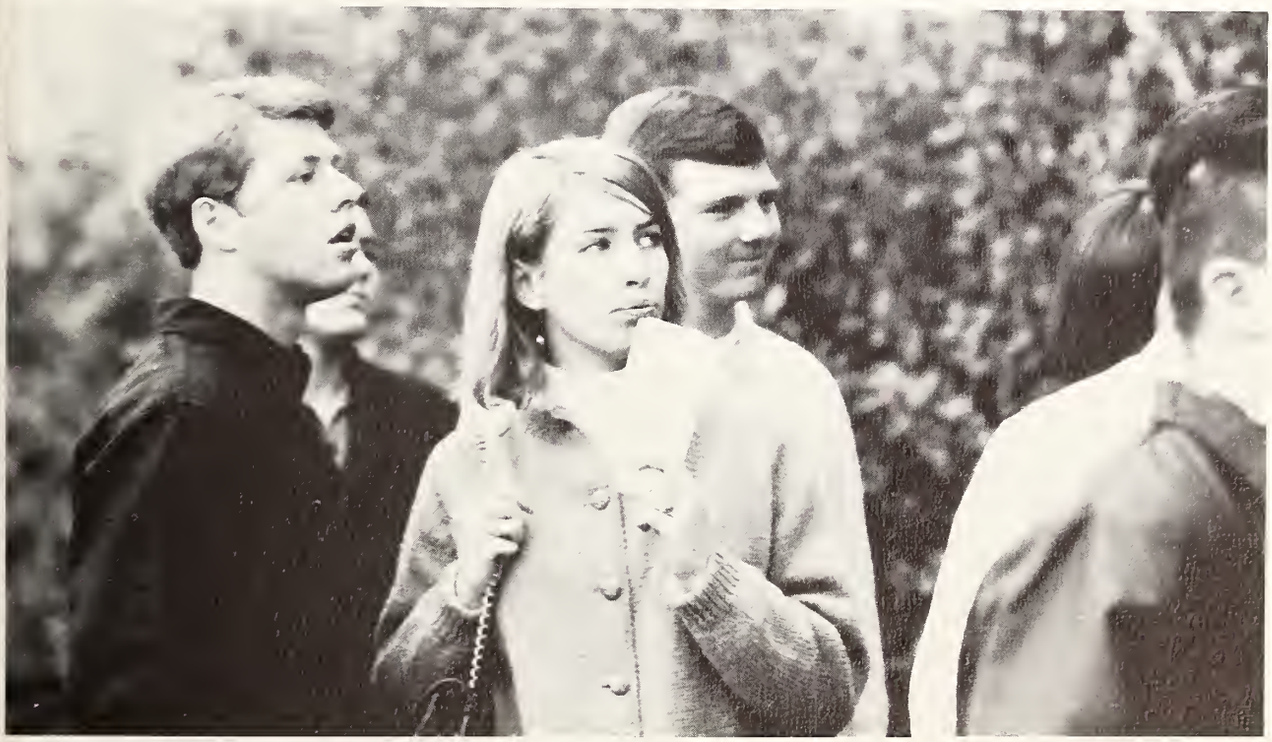

Psychedelic Sound

Santa Clara's first Spring Festival was a day of high temperatures, high spirits, and high minds. The University was host to Cal Tjader, Vince Guaraldi, and Jefferson Airplane. Al Collins, well known KSFO disc jockey, functioned as emcee wearing his new seersucker "jump suit".

While Cal Tjader and Vince Guaraldi were well received, the Airplane really generated a festival attitude among the audience seated before them. Many in the audience began dancing on the grass, others merely ran and jumped around like "Flower Children", and all this occurred under the shadow of a giant banana poster, anonymously hung from a window of Montgomery Hall.

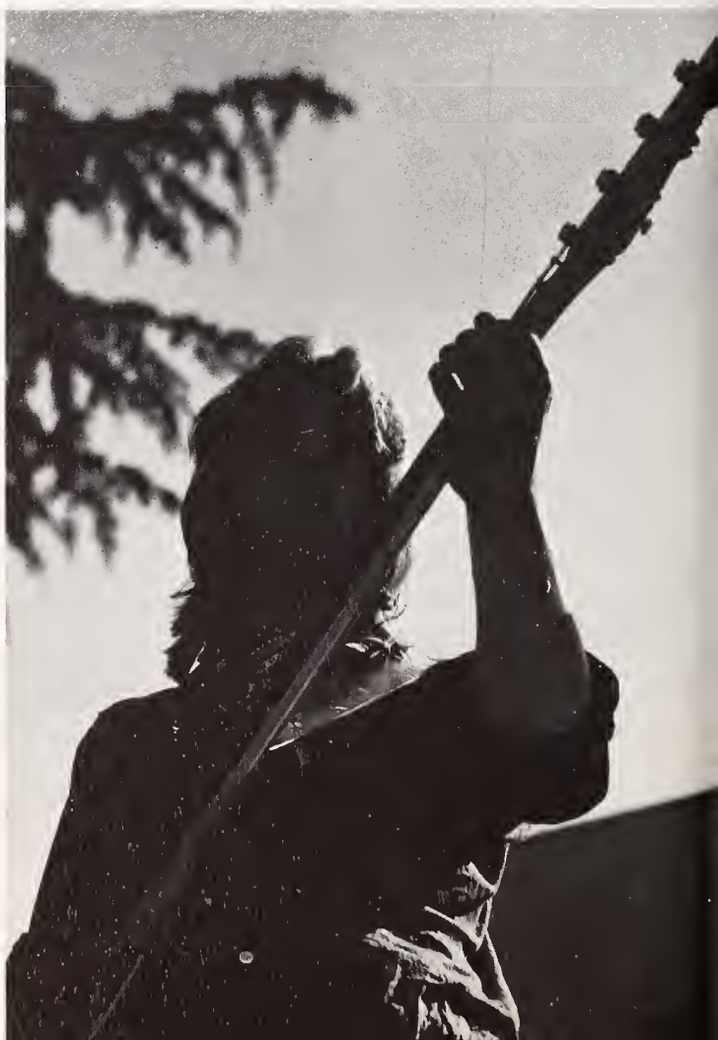

REAGA
TJAD

Graduation June 1967

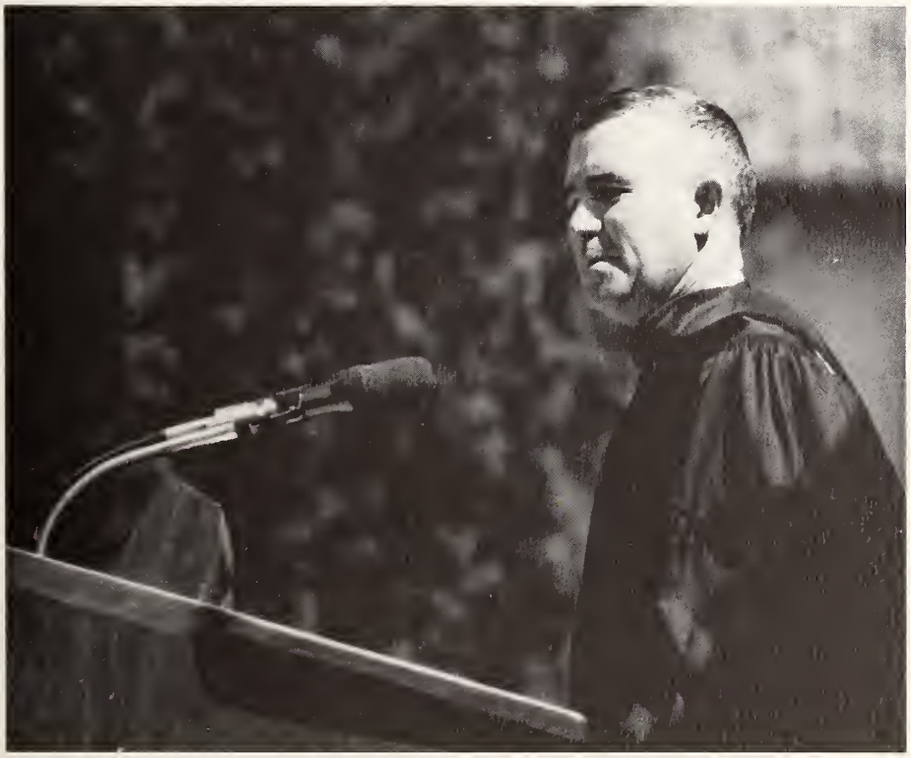

UNIVERSITY OF SANTA CLARA
1851

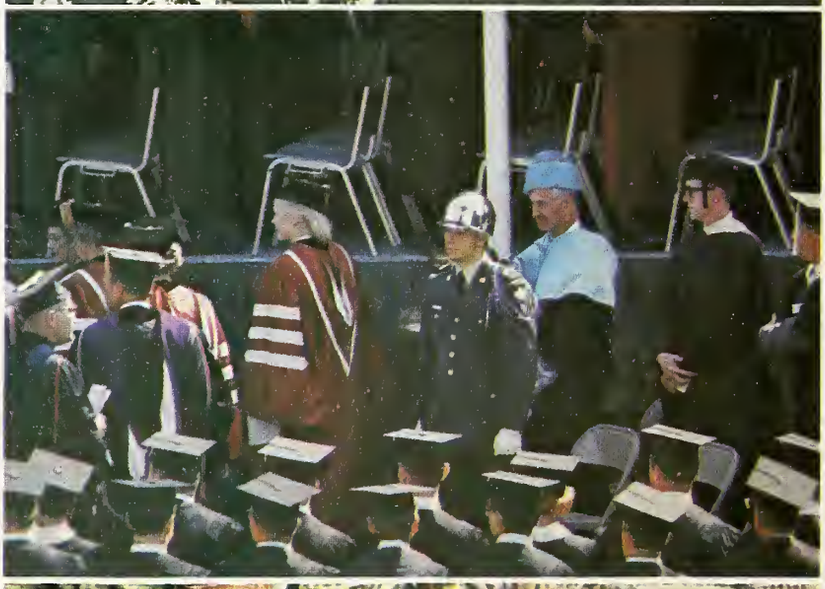

KLEIN

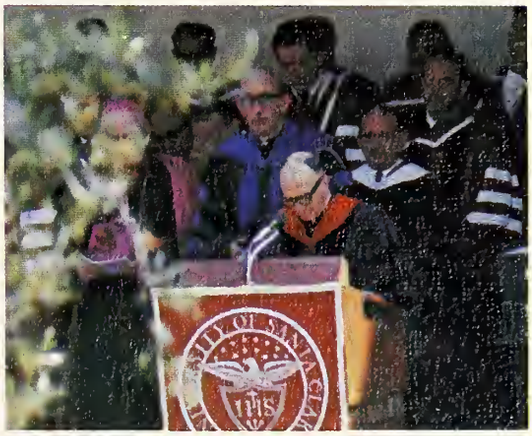

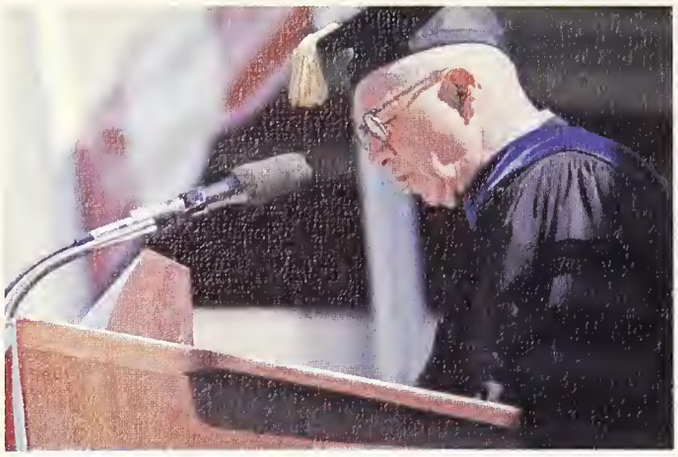

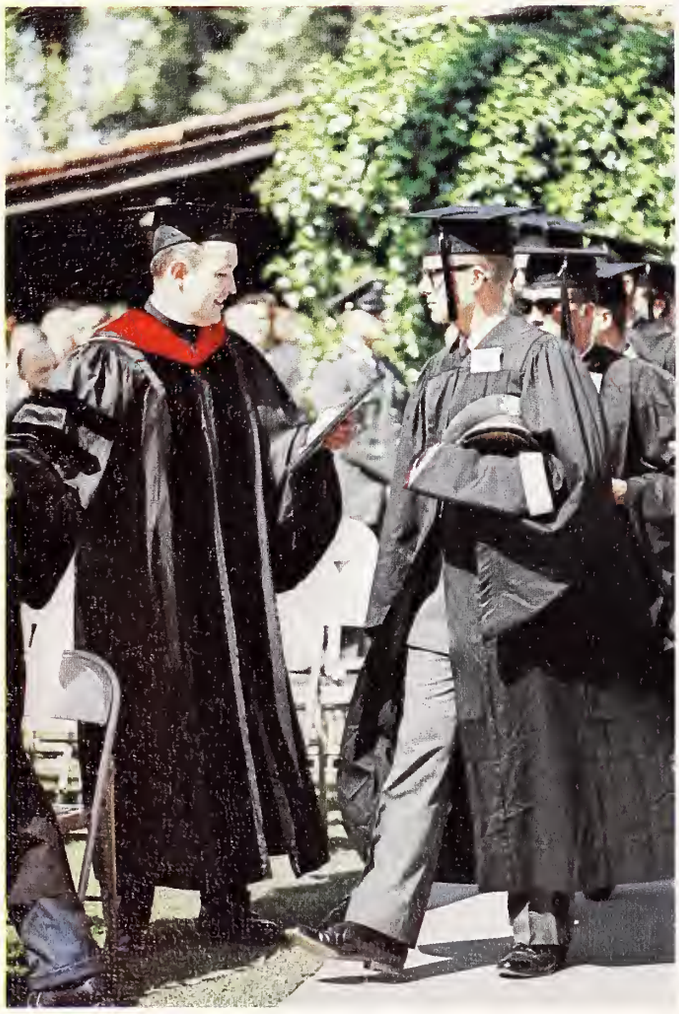

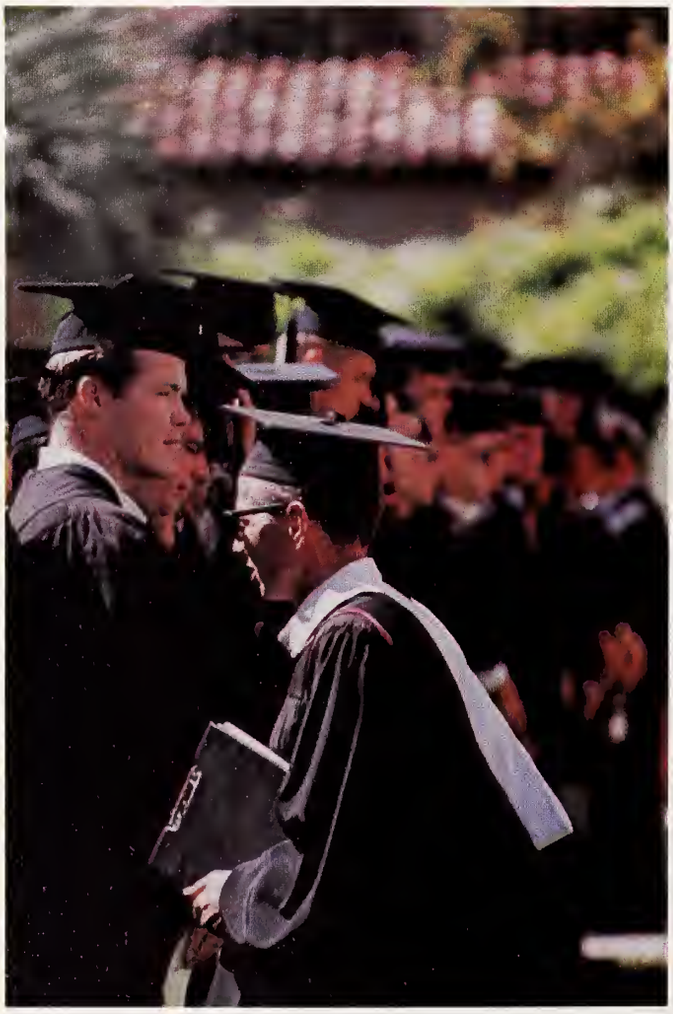

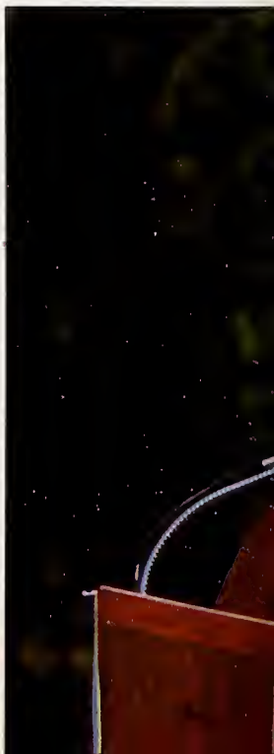

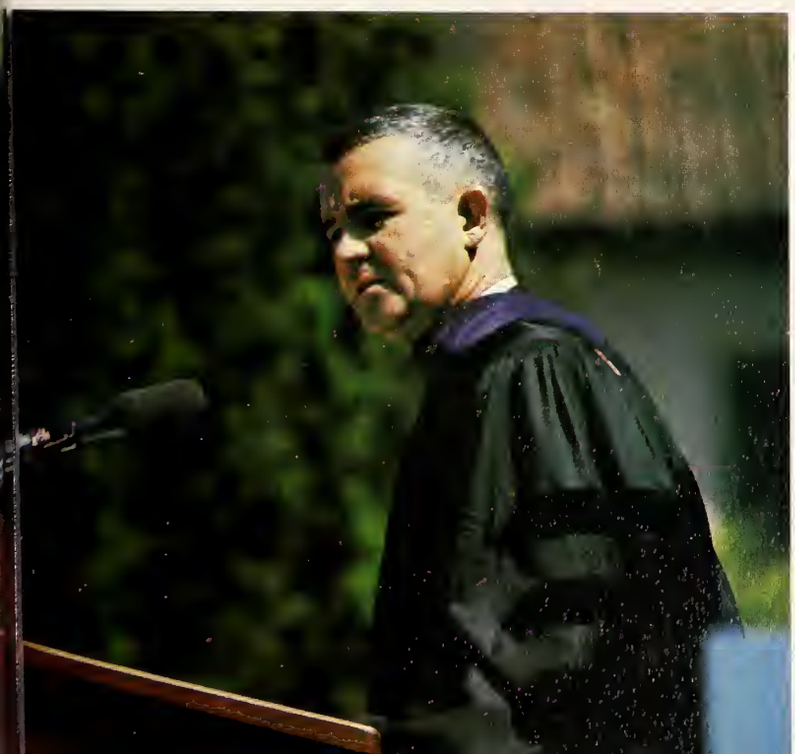

THIS MALL IS RESPECTFULLY DEDICATED

TO THE MEMORY OF

PRESIDENT JOHN F. KENNEDY

1917 — 1963

Fig. 1-5 Determination of stiffness
measure of stiffness. Three
stiffness for materials with curved
the stress-strain curve at the
which has a value of
Fig. 1-6(a). Determination of
600
800
1000
1200
1400
1600
1800
2000
2200
2400
2600
2800
3000
100
125

ACADEMICS

UNIVERSITY OF SANTA CLARA

ARTS AND SCIENCE

Liberal education is the sort that "enables each man to think as well as his native powers permit." This liberal education is composed of experience in the humanities, mathematics, natural sciences, social sciences, philosophy, and theology, and is designed to provide general enlightenment about nature and man. Because this enlightenment is indispensable to a rich human life, the curriculum of the College of Arts and Sciences satisfies both the student certain of his or her future career choice and the student seeking a broad educational experience before making such a choice. For the former, the Arts and Sciences curriculum includes preparation for a variety of professional training and for graduate education.

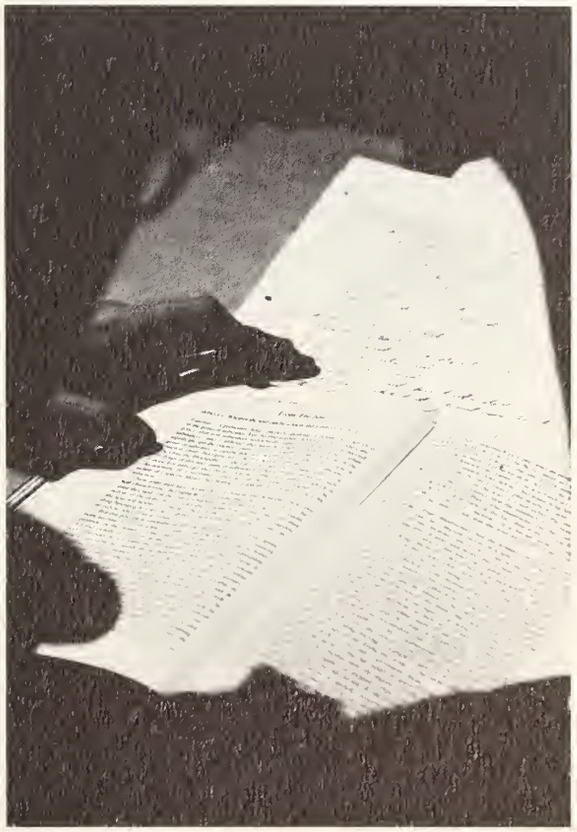

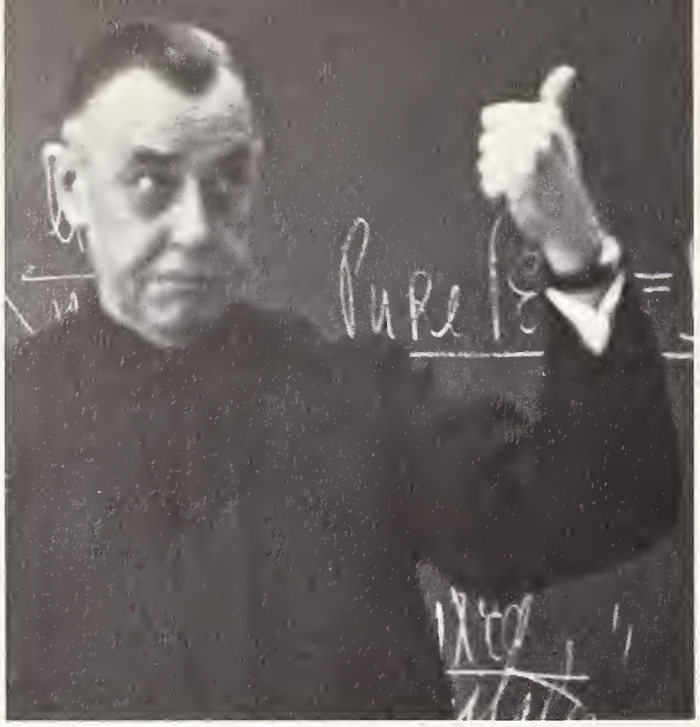

Fr. O'Neil

Dr. Drahman

Col. Buckley

Dr. Belvin

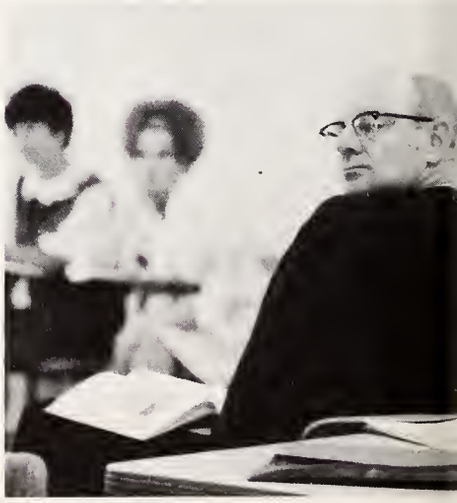

Fr. Bannan

Dr. Deck

Fr. O'Sullivan

Dr. Schmidt

Fr. Mackin

Mr. James

Dr. R. Gross

Dr. Vari

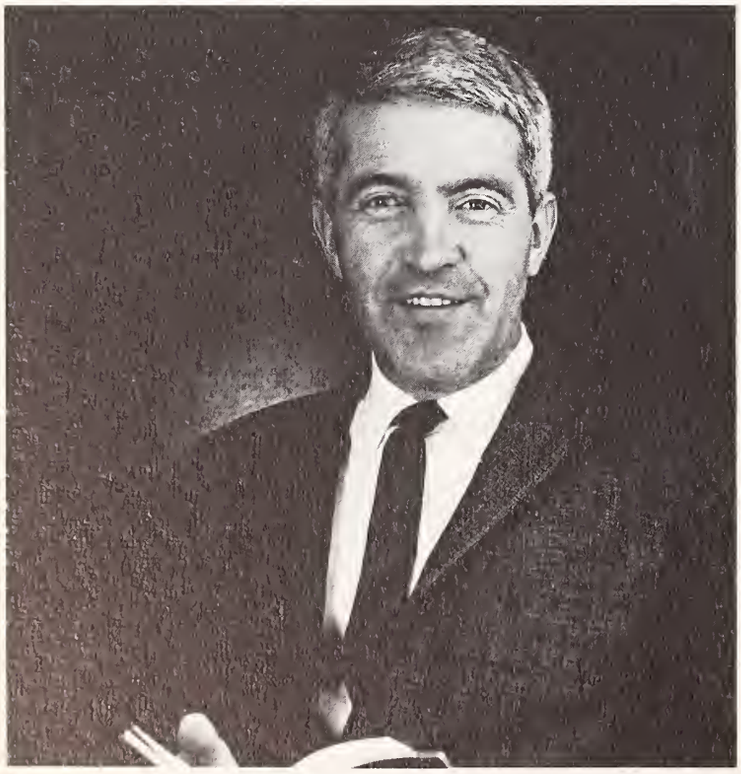

Dr. Krassowski

Fr. Shanks

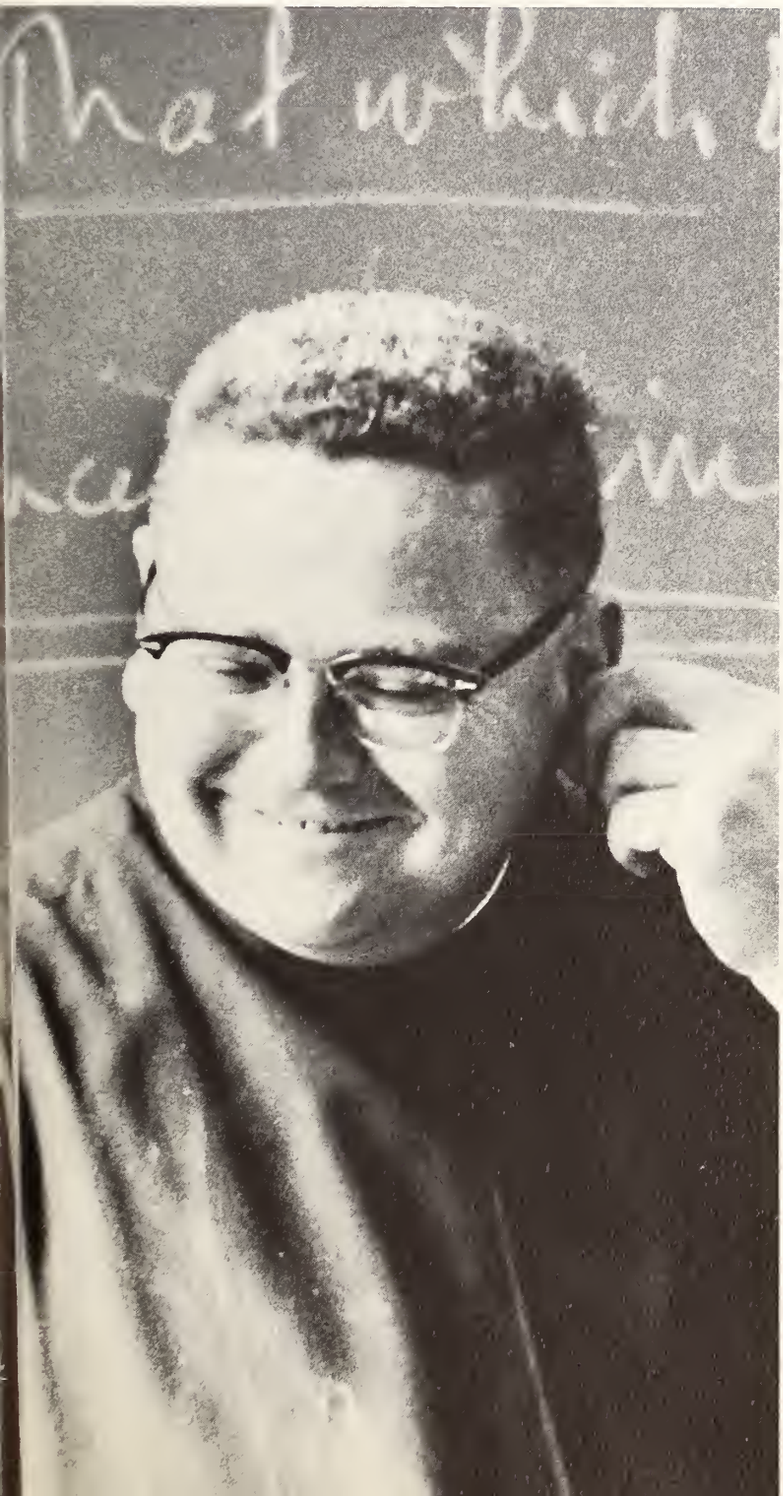

Dr. Mooring

Dr. Stanek

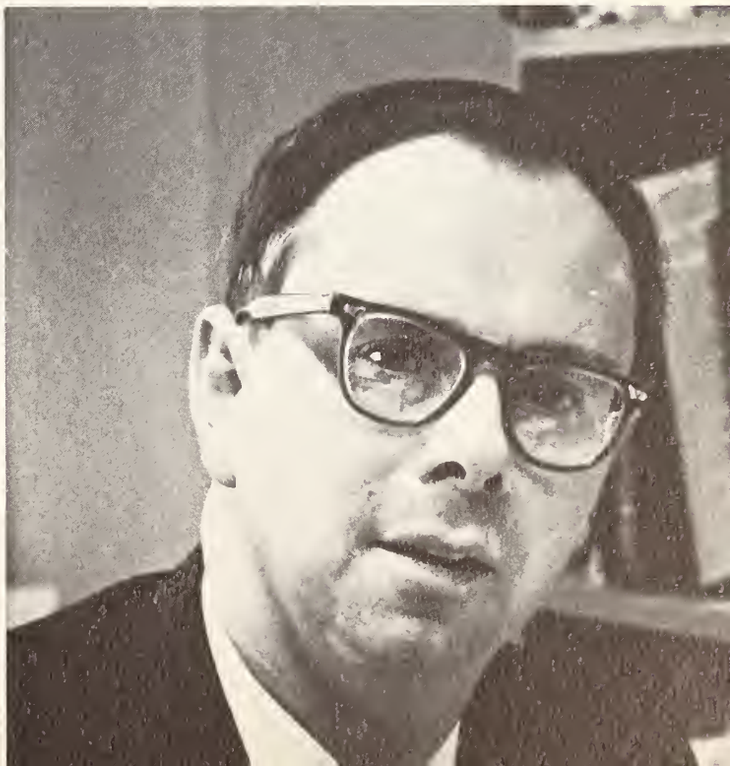

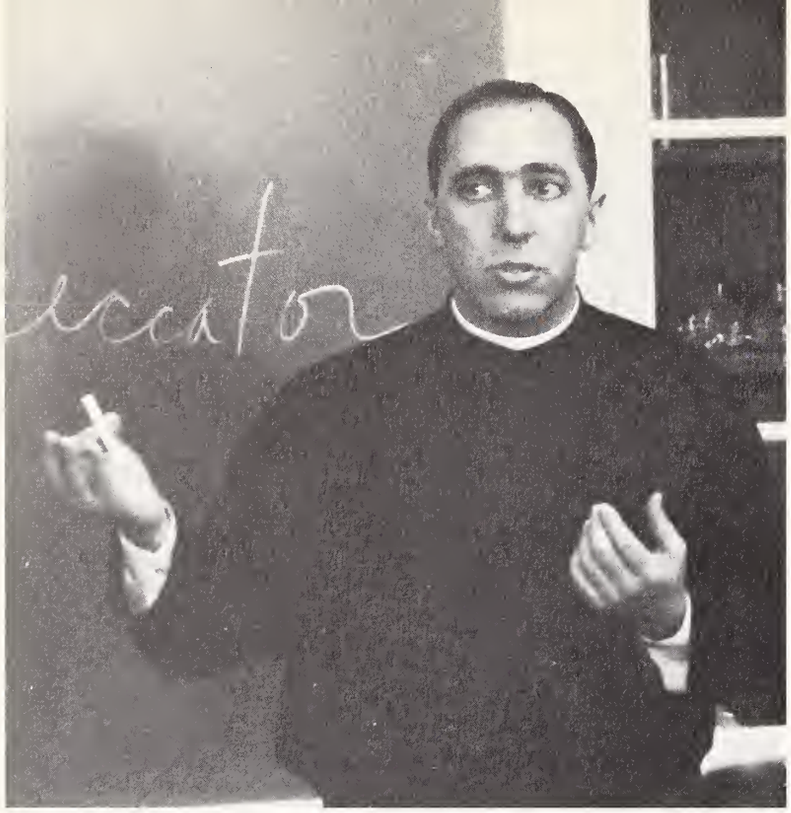

Fr. Dullea

Fr. Hombach

Dr. Buckenmeyer

Fr. Wright

Mr. Giacomini

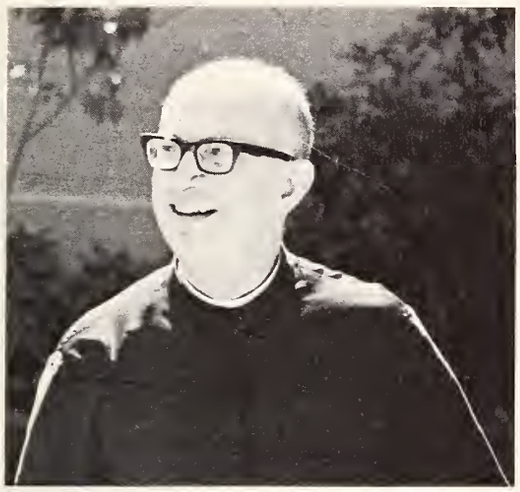

Fr. Belval

Mr. Fischer

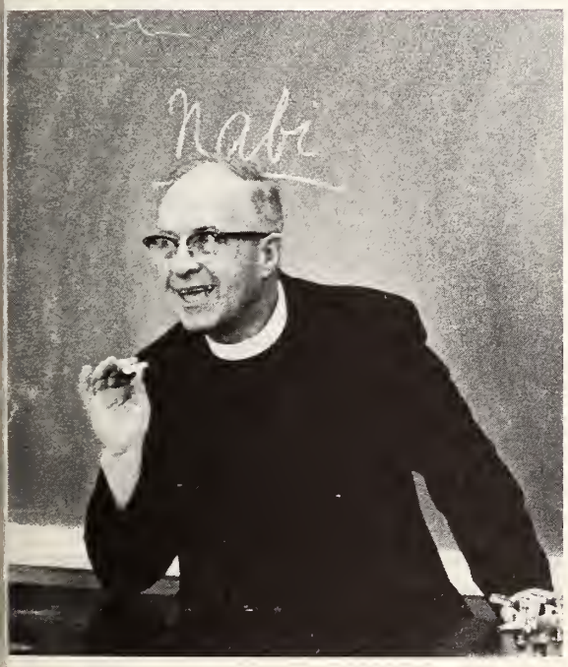

Fr. Endrody

Mr. Iwamoto

Dr. Averbach

Fr. Kropp

Dr. Kronick

Mr. Smith

Dr. Dietz

Fr. Warren

Mr. Hughes

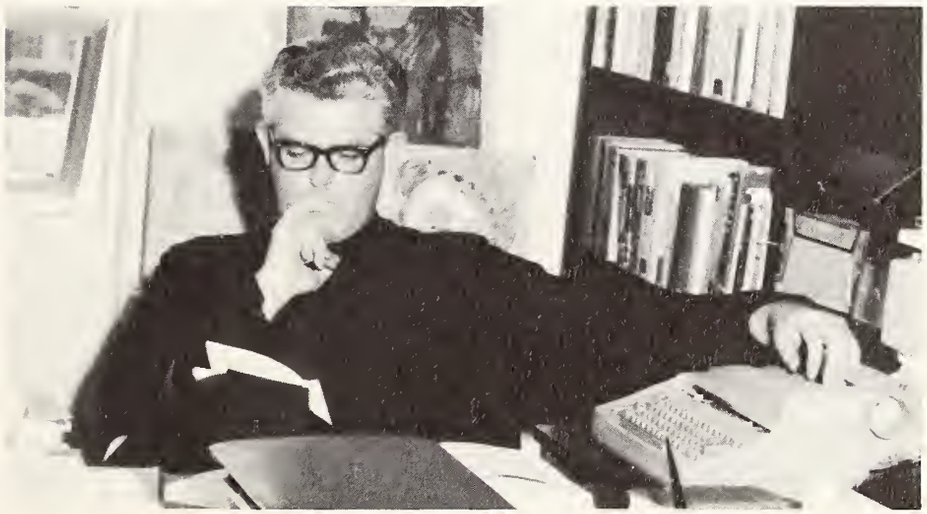

Fr. Fallon

Fr. Roberts

Dr. Sheehan

Mr. DeBouvere

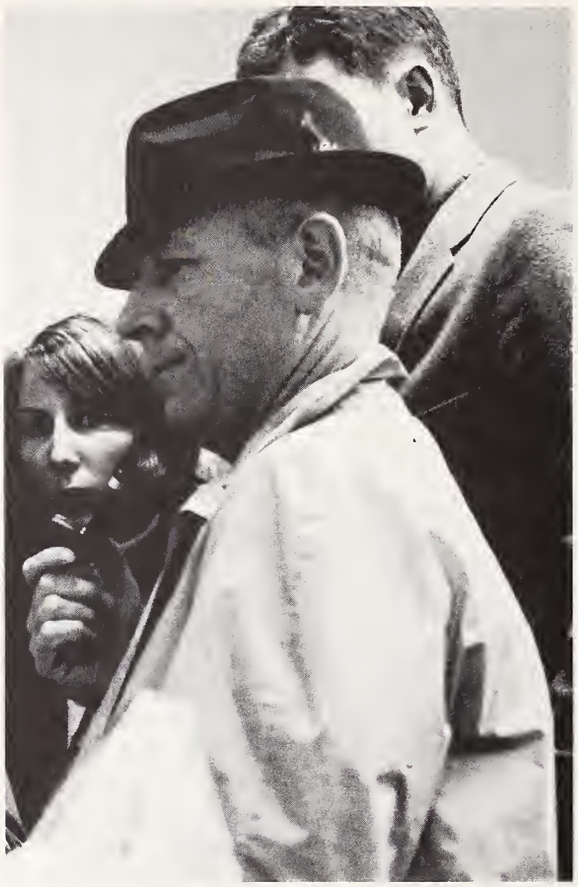

Dr. Fast

Mrs. Stork

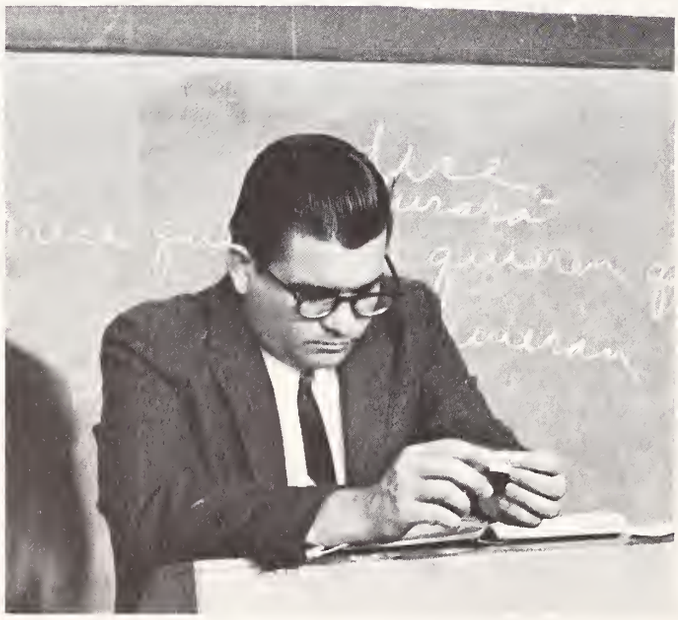

Mr. DeLaGuardia

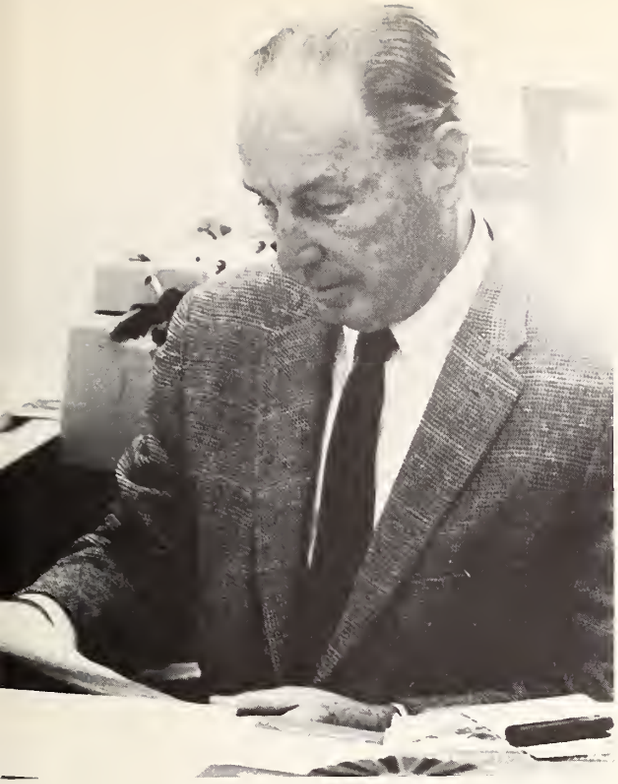

Dr. Jurika

Mr. O'Keefe

Dr. Klosinski

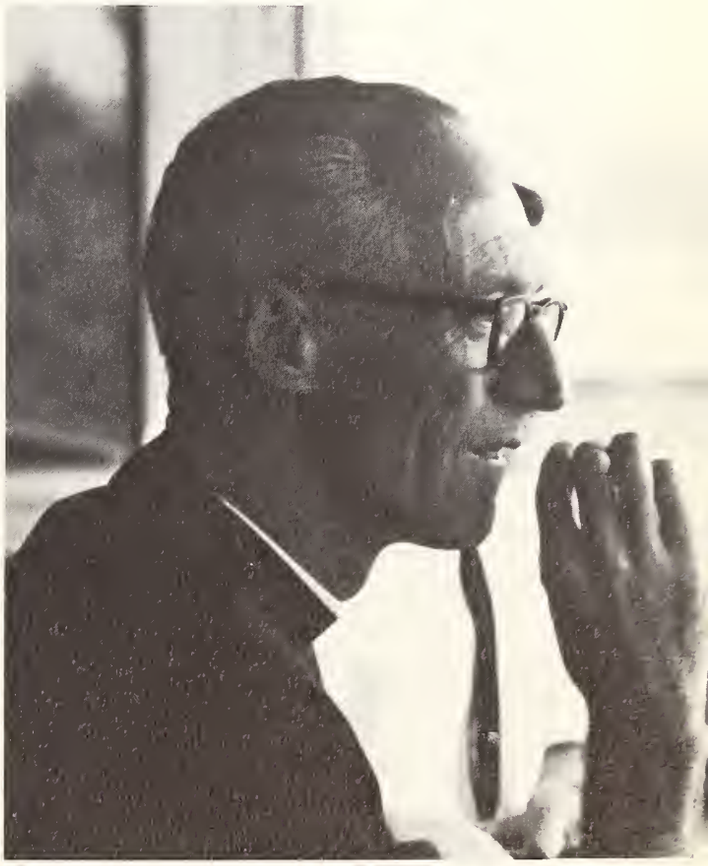

Fr. McAuliffe

Fr. Bremner

Mr. Williams

Fr. Fagothey

Dr. Biondi

Fr. N. Martin

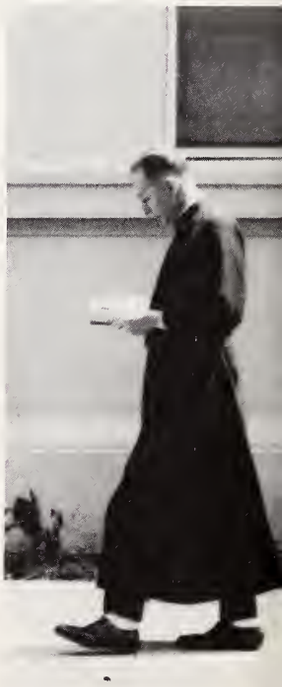

Fr. Martin

Fr. Felt

Mr. Welch

Fr. Gray

Dr. F. Duggan

Fr. McQuillan

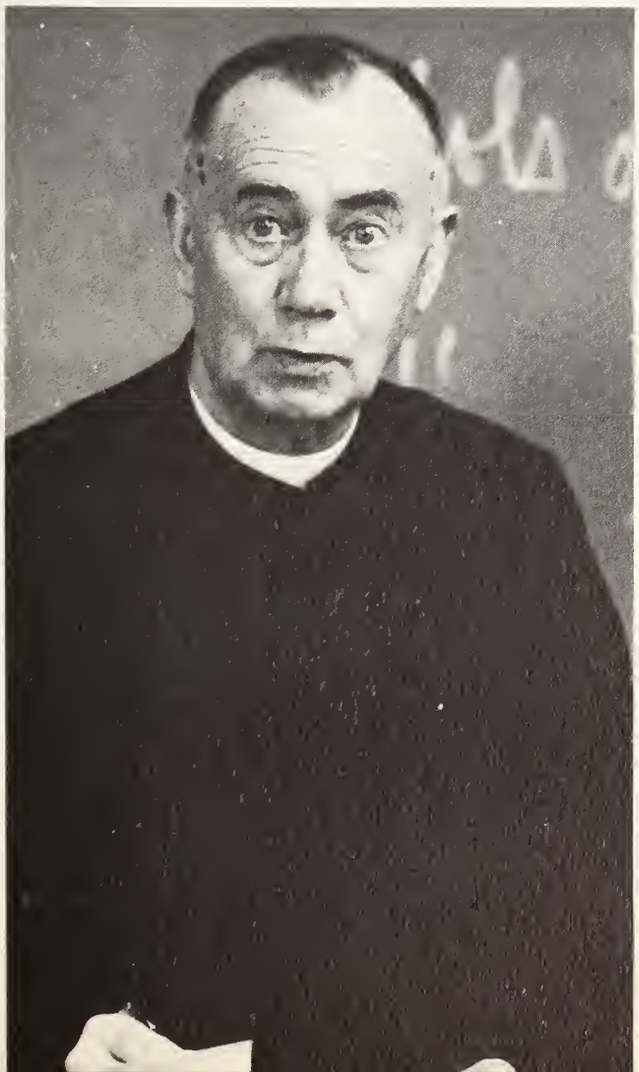

Fr. Hayn

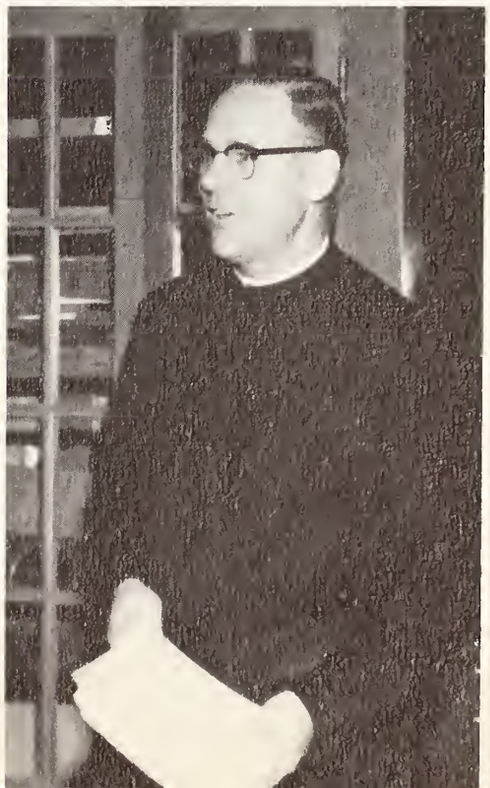

Colonel Robert A. O'Brien, Jr.
Professor of Military Science

Lt. Col. Ventura

Major
McCollum

Captain Clark

Captain Bowser

Sgt. Maj. Gardiner

1st Sgt. Bosalet

Major Garcia

S/Sgt. Turner

Sgt. Lamb

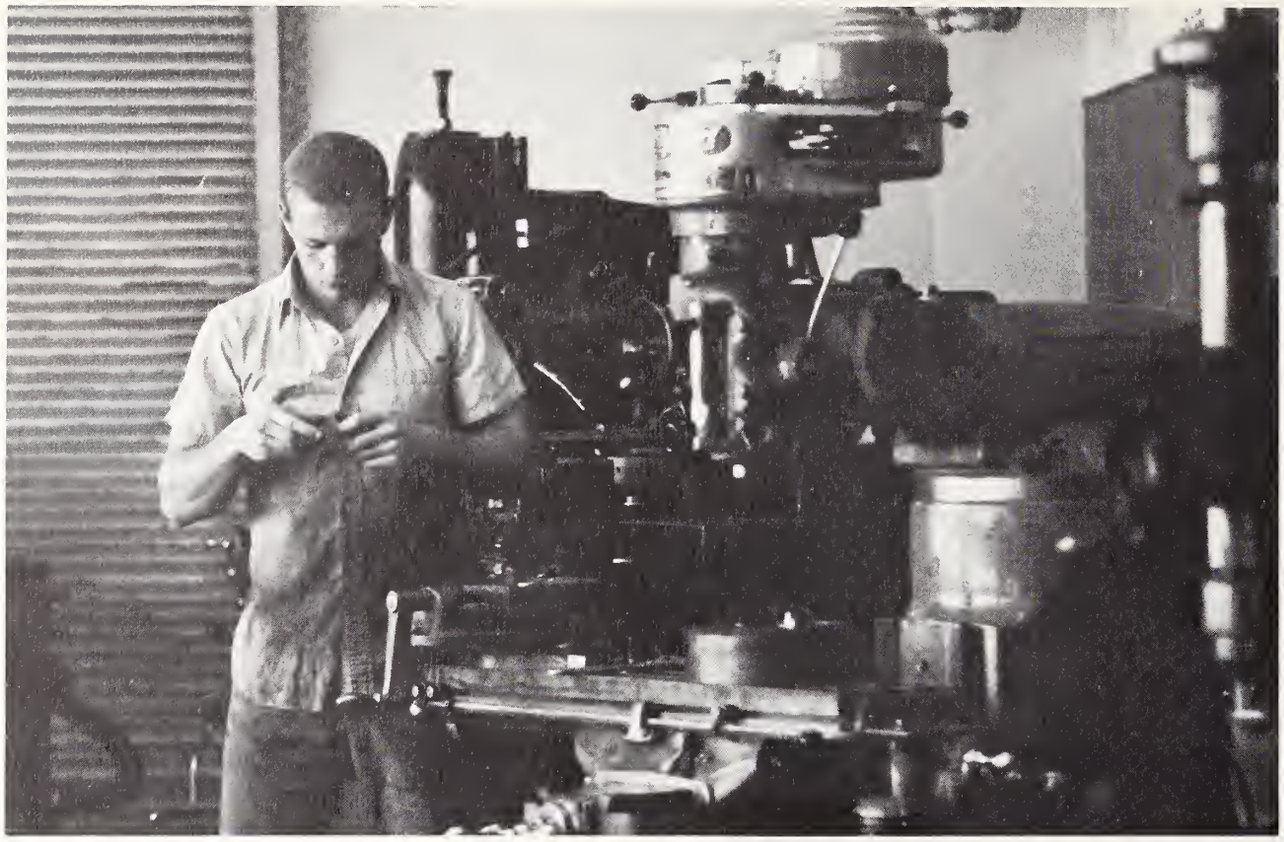

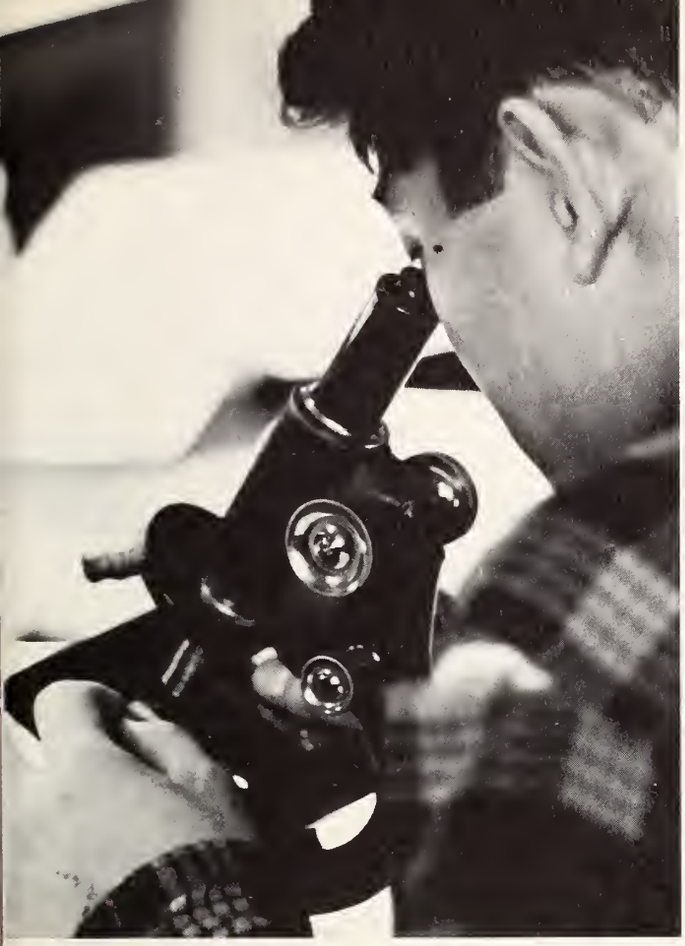

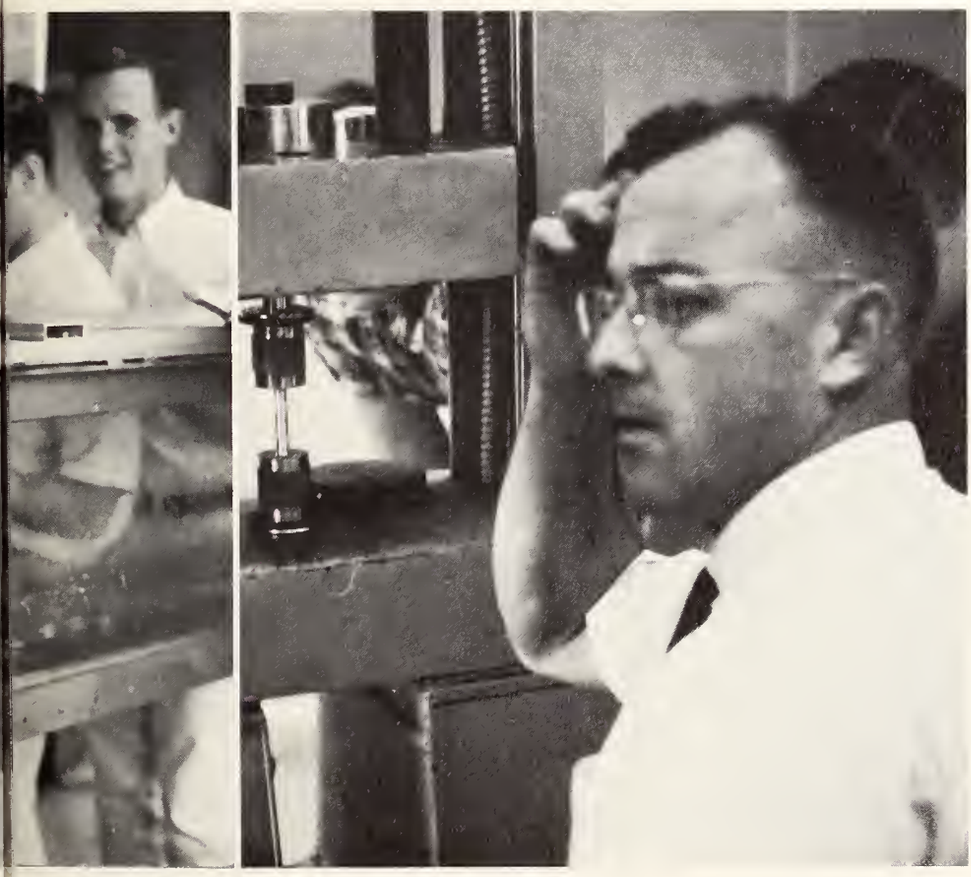

Engineering at Santa Clara 1967

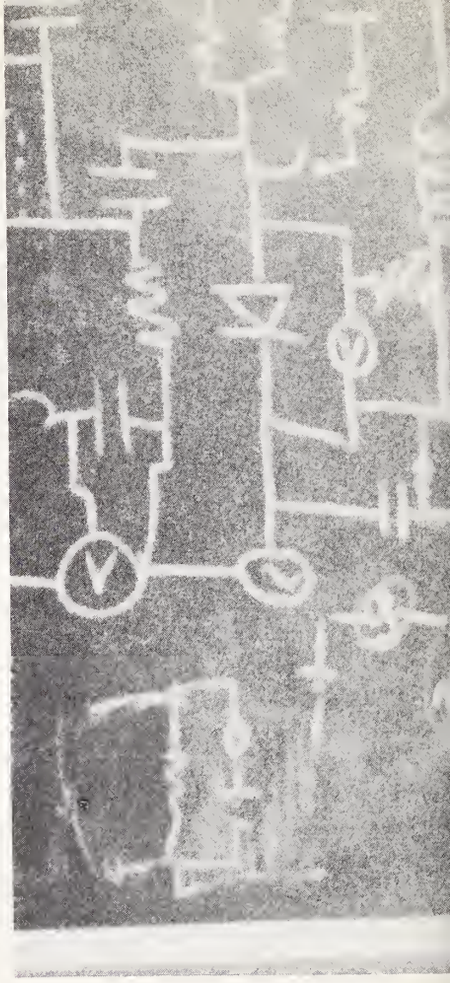

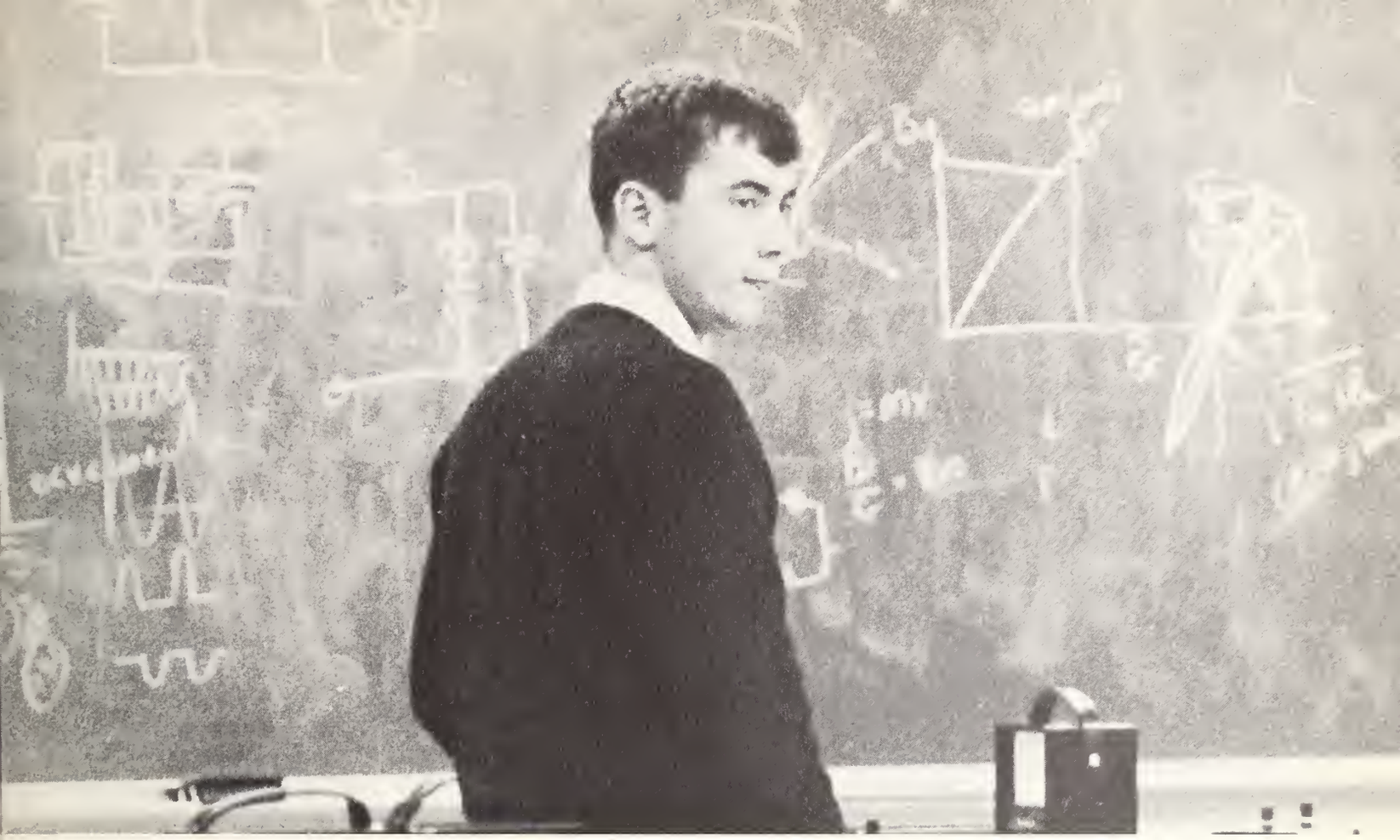

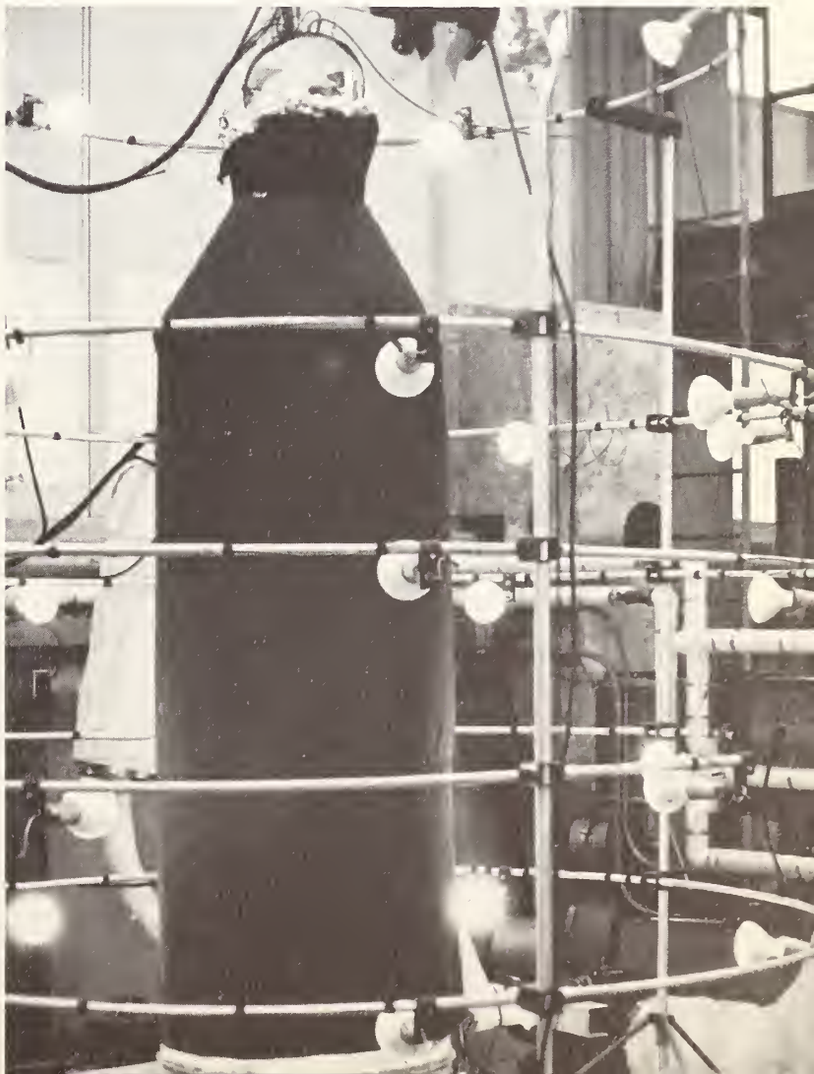

Mr. Tapey

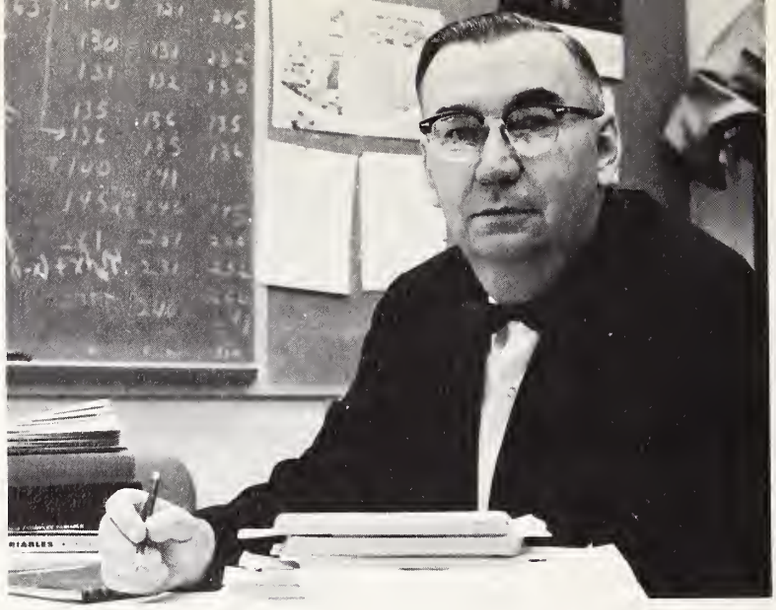

Dr. Markle

Dr. Saad

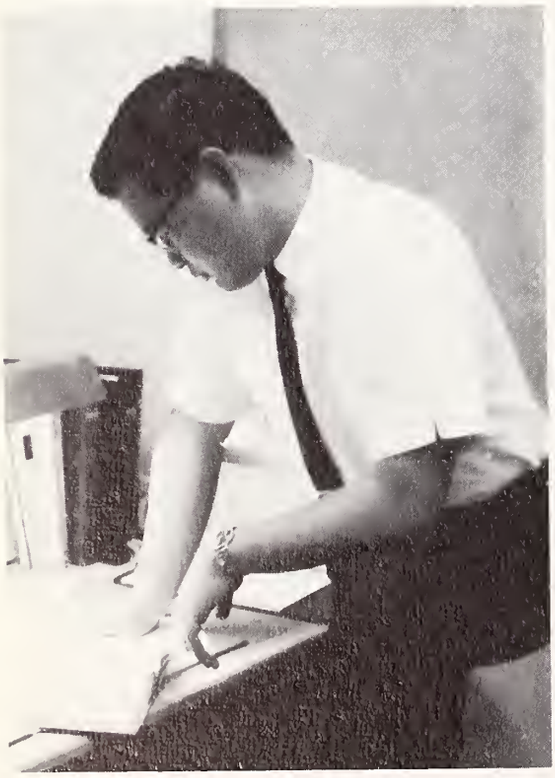

Dr. Chan

Mr. Murray

Dr. Mandell

Dr. Nassef

Dr. Dorf

Dr. Siljak

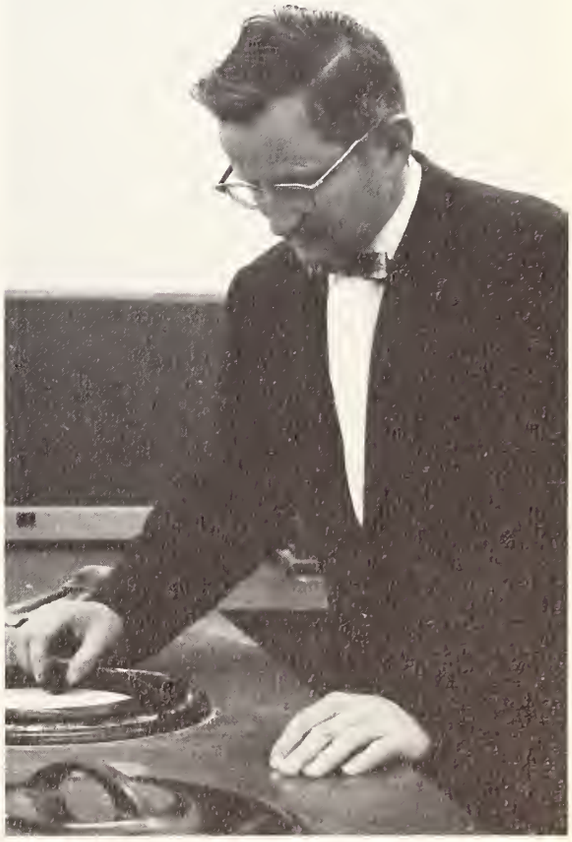

Mr. Fisher

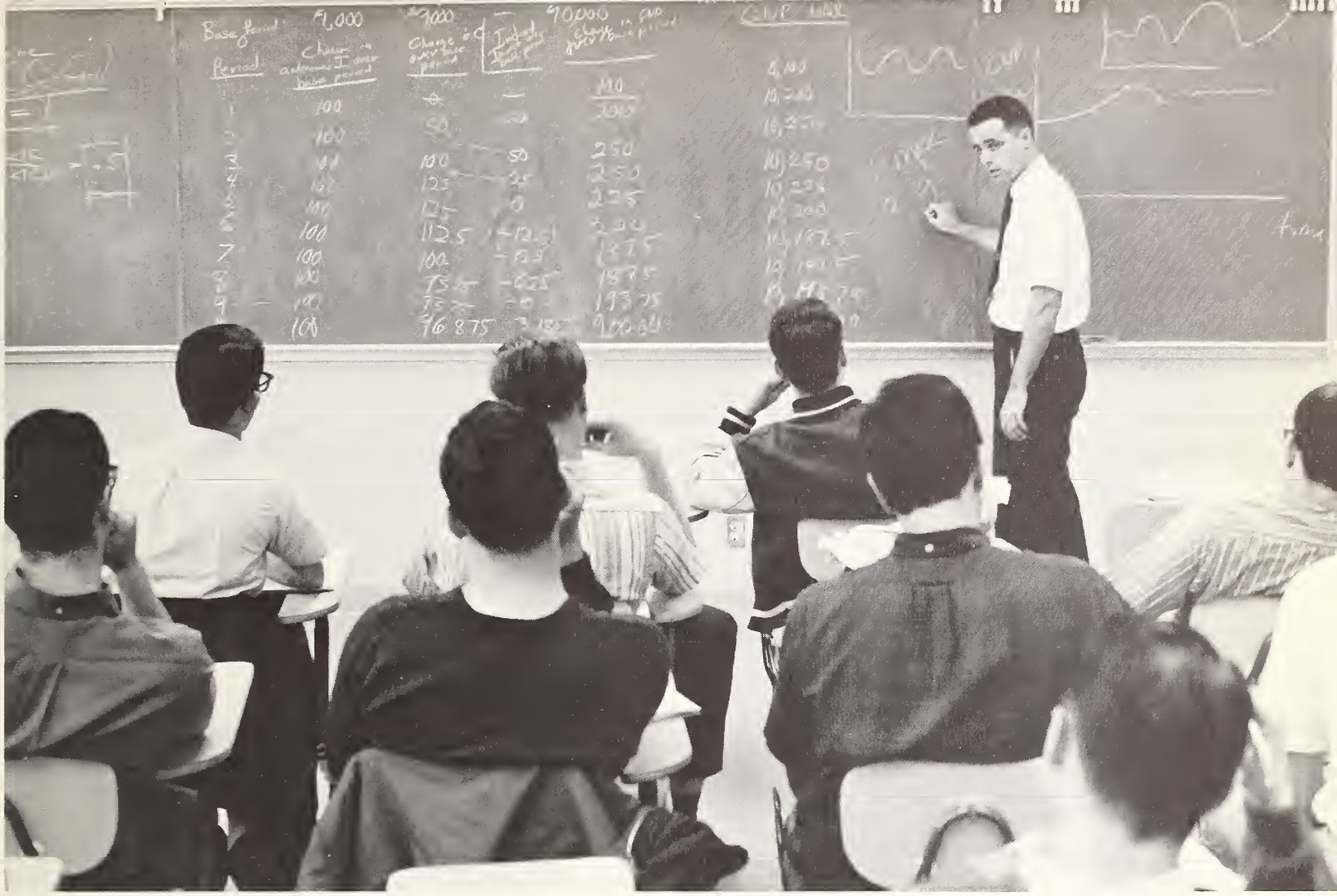

School of Business

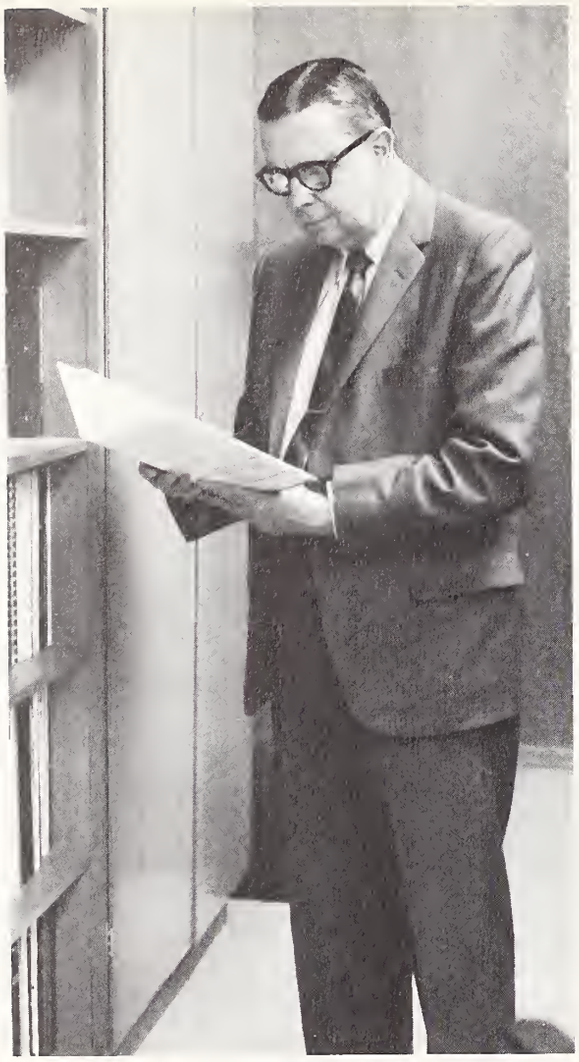

Dr. Fagan

Dr. Trickett

Mr. Kuhlman

Dr. Shuster

Mr. Harrell

Dr. Bellotti

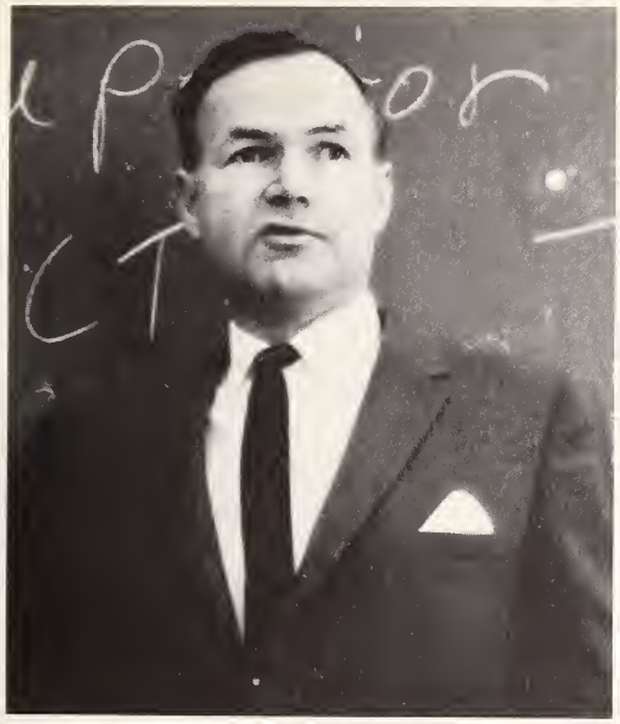

Mr. Jacobs

Mr. Nielson

Dr. Brown

Fr. Gianera

Dr. Lackley

Mr. Cheatham

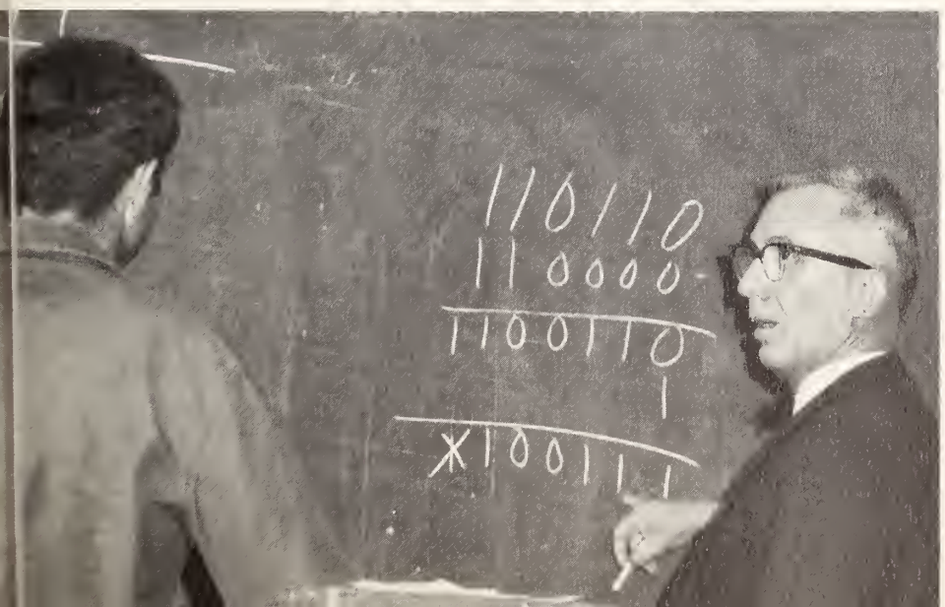

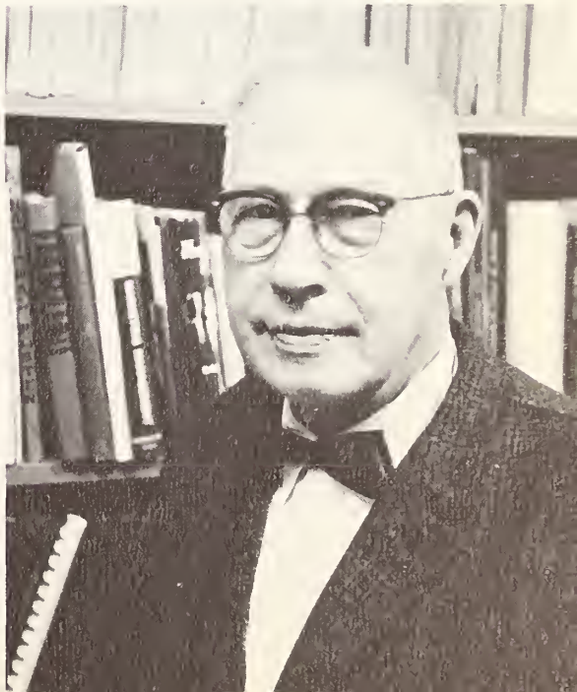

Student Bar Association

Hank Talifer — President

The Student Bar Association is the student governing body of the School of Law. Open to all students, the Student Bar is responsible for the Campbell Lecture Series, Moot Court, St. Thomas More Society and all social events held for the law students. The Student Bar is also charged with the preservation and administration of the student code of honor, and each student is the censor of his own conduct and that of his fellow students.

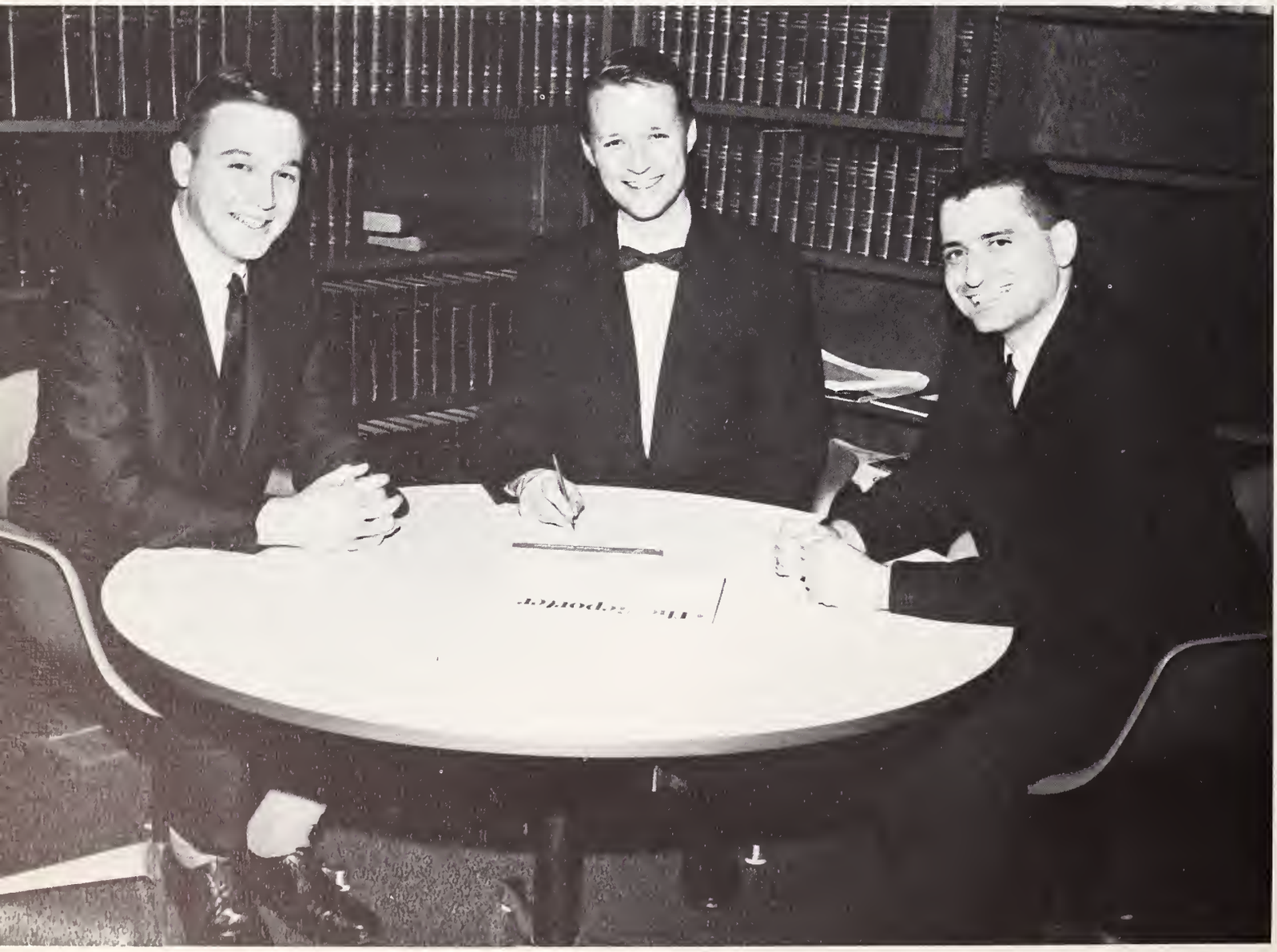

L. to R.: R. Yonts (Treas.), W. Dubbin (V.P.), F. Taranto (Sec.).

Phi Alpha Delta

Sitting, l. to r.: C. Reiton (Advocate), J. Brown (Justice), W. Sullivan (Clerk), standing, D. Mousel (Treas.), T. White (Marshal).

Phi Alpha Delta, Law Fraternity, offers practical training to help its members bridge the gap between the academic emphasis in law school and the actual handling of clients and their problems. It furnished the young lawyer a forum in which he may become acquainted with practicing attorneys from throughout the country; and through its active chapters it gives the law student the opportunity to develop friendships which will ripen into life-long professional associations.

Top to bottom: R. Yonts, P. Sheckter, T. Hansen, R. Moore, H. Talifer, D. Mousel, R. Ackerman, C. Tarkington, R. Pitman, G. Hall, M. McFadden, T. White, J. Lipman, W. Pohle, W. Locke-Paddon, J. Haney, F. Taranto, W. Sullivan, J. Primes, J. Brown.

Top to bottom: R. Sanborn, J. Leathers, P. McMahan, S. Vaught, P. Patton, C. Reiton, H. Dietz, H. Branson, W. Dubbin, H. Wright, J. Weiss, J. Triplett.

Moot Court Committee

Standing, l. to r.: D. Mousel, J. Lipman (chairman), J. Leathers; sitting, G. Kubota.

Santa Clara Lawyer

Sitting, l. to r.: G. Kubota, (bus. ed.), M. McFadden (ed.), J. Arthur (assoc. ed.), W. Locke-Paddon (assoc. ed.); standing, W. Sullivan, J. Weiss (articles ed.), P. Patton, T. Hansen, D. Mousel, R. Sanborn, J. Leathers.

The *Santa Clara Lawyer* is the student edited legal periodical of the University of Santa Clara School of Law. It is published biannually for the benefit of scholars, judges, attorneys and law students. The objectives of the *Lawyer* are twofold; First, it seeks to provide the profession with current materials of legal significance, carefully researched and analyzed, and to shed light on problems facing the practicing lawyer and judge. Second, the *Lawyer* seeks to train students in sound analysis and precise legal writing. In its six years of publication, the *Santa Clara Lawyer* has achieved national circulation.

GRADUATES

Jeanne Arthur
Barbara Ashton
Gerald Brown
Christopher Chin

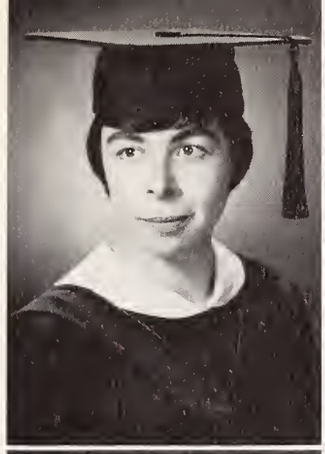

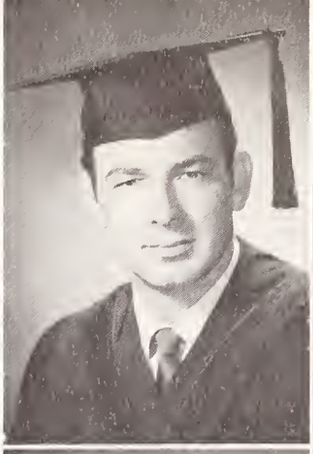

Tom Hansen
James Harpainter
Grace Kubota
William Locke-Paddon

James Leathers Jr.
Jay Lepman
Monte McFadden
Philip Patton

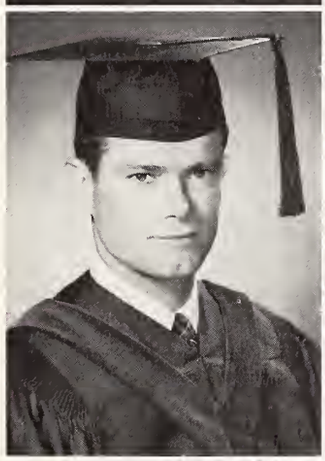

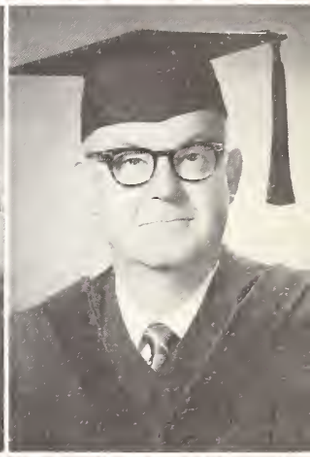

James Pruett
Charles Reiton
Roger Sanborn
William Sullivan

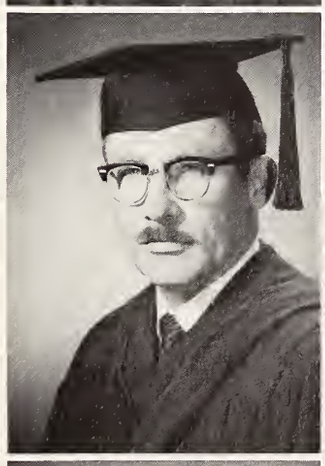

Henry Talifer
John Triplett
J. B. Weiss
Thomas White

UNDERCLASSMEN

UNIVERSITY OF SANTA CLARA

Freshman Class Officers

Mark Morelli
President

Bill Bradley
Vice-President

Paul Marini
Treasurer

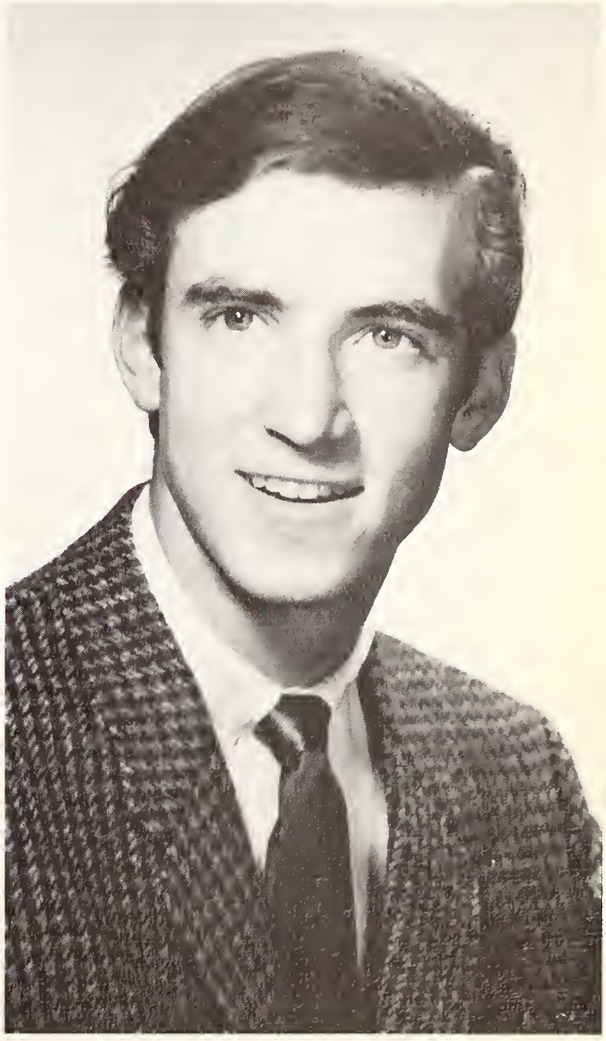

Tom Donahue
Sergeant-at-Arms

Tracy Johansing
Secretary

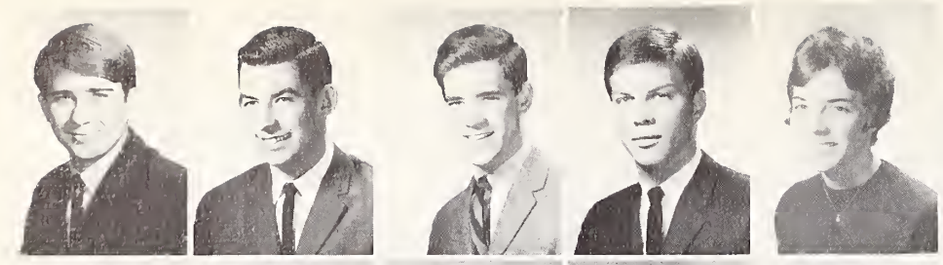

Jon Aboitiz
Arnold Abreu
Terry Adami
John Ahern
Carol Ahmann

Carlos Alamilla
Mario Alioto
Mark Allison
Edwin Anderson
Joseph Ansel

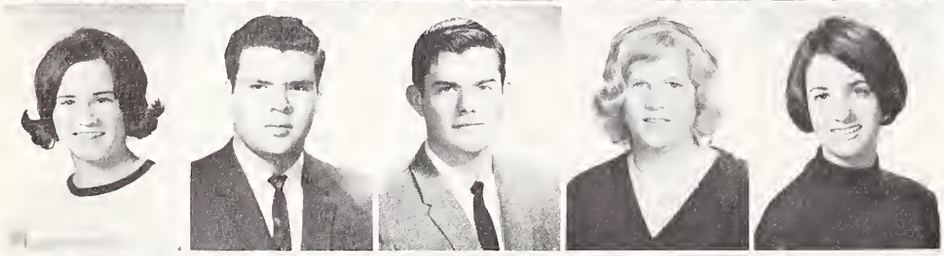

Carolyn Antonini
Joaquin Arango
Randall Ashby
Margaret Avison
Barbara Bailey

Tom Balestrieri
Mark Balsley
Barbara Bardwil
Margaret Barnum
Christopher Barrington

Kathleen Barrows
Andrew Bataille
Grace Batista
Leo Bauer
Lizabeth Bauer

Frederick Bedard
Eugene Belogorsky
Jeanne Bendik
David Berg
Sue Bird

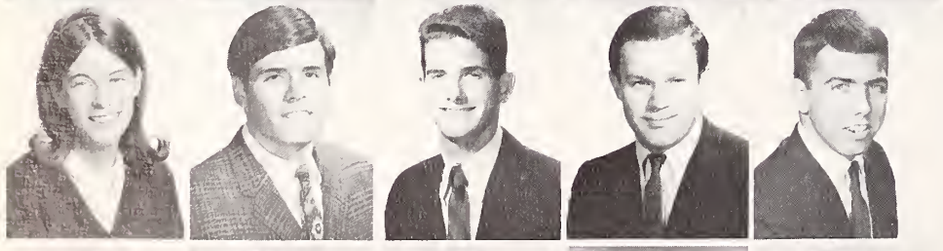

Mary Blamey
Joe Boboschi
Mark Bogdan
Bob Boldizar
Thomas Bolich

Lawrence Bolton
Bruce Bottini
Frederick Boughton
Paul Box
Margaret Boyle

William Bradley
Jay Brady
Michael Brouse
Donna Brown
Marilyn Brown

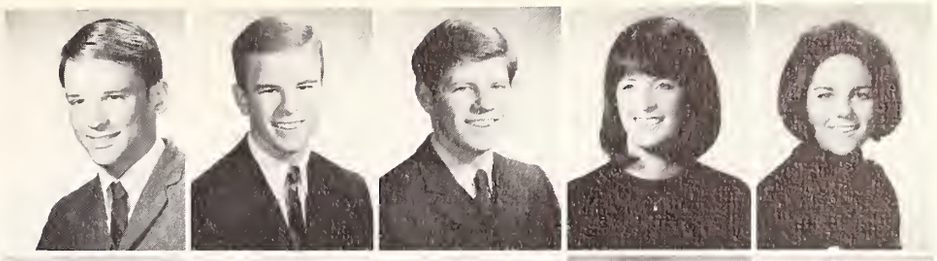

Patricia Brown
Robert Brown
Linda Brughelli
Elaine Bruni
Tim Buckley

Diane Burkholder
Darcy Burns
Julie Burns
Arlene Byers
Tom Cain

Marianne Calegari
Kitt Candeias
James Canning
Robert Cancilla
Nancy Cannon

Cecilia Cantlay
Elizabeth Cara
Cathy Carlos
Daniel Carroll
Howard Carroll

Angela Casciato
Richard Cashatt
Harry Cavanagh
James Caviglia
Robert Cazale

Judy Cerini
Nancy Charlton
Patricia Chase
Gloria Chen
Trudy Childs

Robert Ching
Robert Christian
Peter Ciacco
Debbie Clampett
Ivan Clark

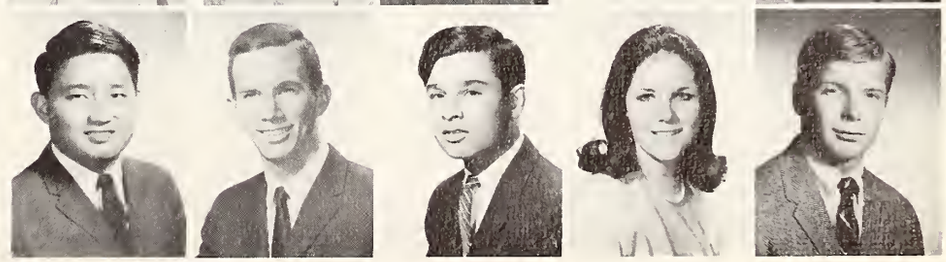

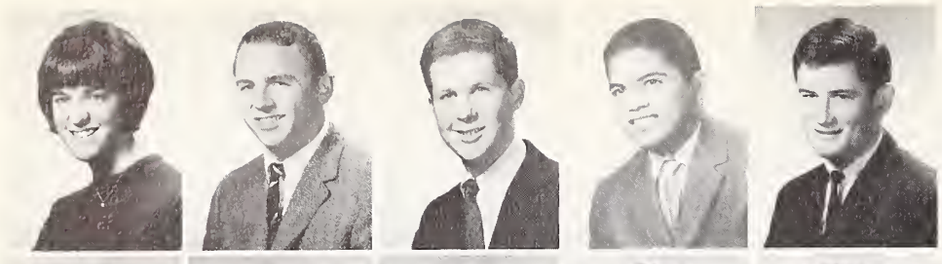

Mary Cleese
Joe Cloughcrty
Kevin Cody
Jean Cohen
Barry Colla

Connie Collier
Edwin Collins
Philip Collins
Tim Collins
Cynthia Conley

Jack Connolly
Richard Conway
Susan Cook
Timothy Corcoran
Nancy Cosgrove

Steven Costella
Mike Coughlin
Patrick Crahan
Stephen Craig
Stephen Crawford

Walter Critz
Bertram Cronin
Marilyn Crowe
David Cullen
Cindy Cummings

William Curley
Janet Curtis
Nick Dalis
Tim Daly
Alice Damberg

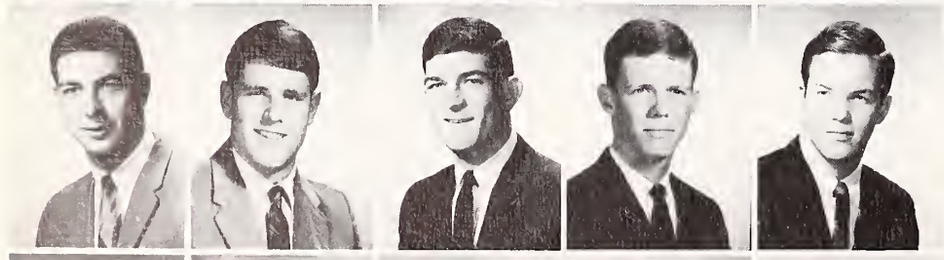

Vincent Damiani
Peter D'Amico
Angelo Danna
Robert Darling
Andrew Davis

Jeri Davis
Susan Davis
Kathleen Daze
Ray De Briyn
Lucille Delfino

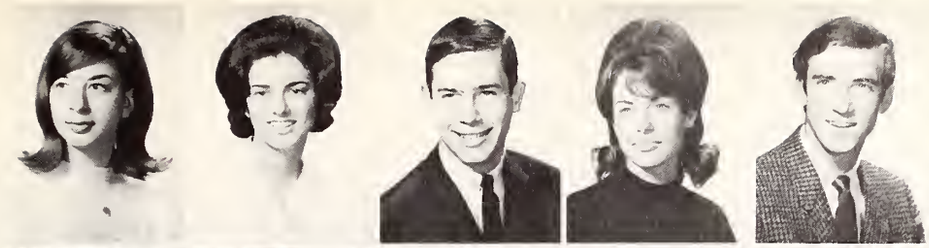

Linda Della Maggiore
Joan Depaoli
Ray Derania
Nancy Dillon
Tom Donahue

Laura Doner
Mary Douthwaite
Donald Doyle
Susan Drake
Thomas Drakes

Kevin Droney
Mary Drymalski
Rosanne Ducey
Carol Duffield
Angela Duke

Susie Dukes
Phillip Durrett
John Dutton
Carolyn Dwire
Kevin Eagleson

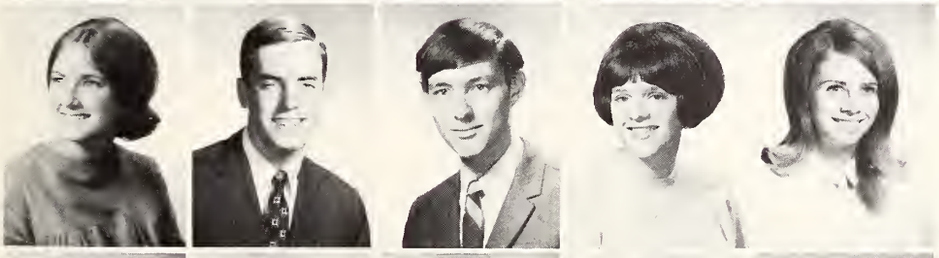

Elisabeth Ebinger
Joseph Egan
Wayne Eisenhart
Judy Elliott
Melba Englert

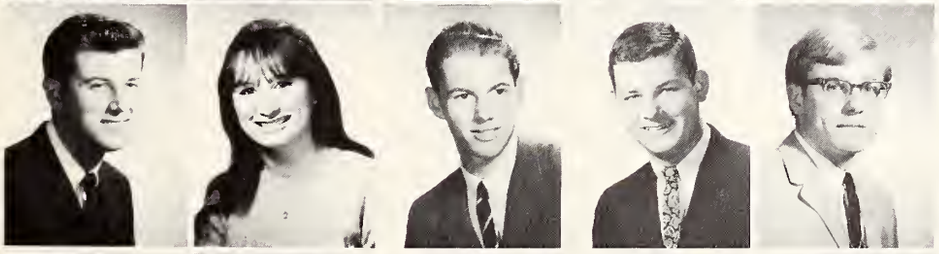

Raymond Epes
Patricia Ercoli
Kenneth Errington
Bob Eskridge
Thomas Evertsen

Susan Falconi
Michaelene Fenton
Gerald Ferrari
Terye Ferriss
James Fillippi

Roland Fitzgerald
Stephen Flain
Cecilia Flynn
Franklin Foley
Leanna Ford

Pete Formosa
Sue Forve
Ronald Fowler
Cathy Fox
Gene Fox

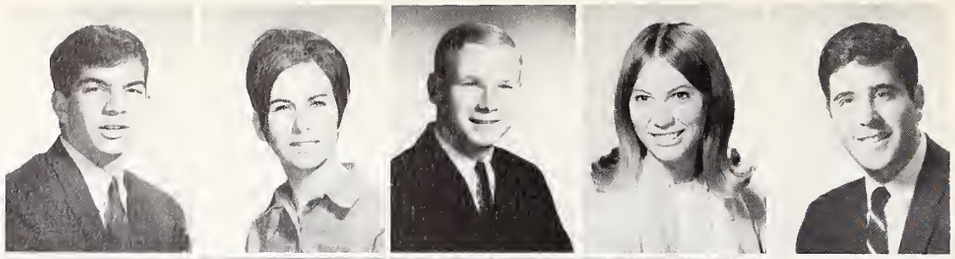

Kathy Fraga
Robert Frankovicl
Mary Frazier
Mark Freitas
Michael Freitas

Chuck Fumia
Leland Gabbard
Dennis Gamlen
Geraldine Ganss
Sue Garland

Joan Garlinger
Maryjane Genco
Judy Genovese
Patty Gillespie
Paulette Ginier

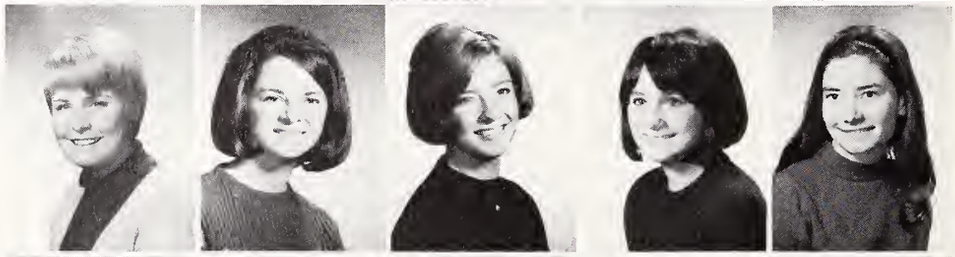

Arthur Ginocchio
Rich Giorgetti
Mary Gisslow
Bill Gordon
Louise Gorfain

Bruce Graham
Robert Griffin
Anita Gurney
Jacklyn Hackard
Dan Haddow

Stephen Hagen
Yvonne Hall
Jane Hancock
John Hanlon
Pat Hannon

Henry Hansel
Carol Hanson
Ariane Hardin
Susan Hargleroad
Judith Harless

Angela Harrington
Gail Harrington
Barbara Haski
Robert Hausman
Charlotte Haynes

Kathleen Hendry
Stephen Henriques
Marilyn Herbig
Marilyn Hess
Kenneth Hesson

Enno Heuscher
Corrine Hintze
James Hoban
Jane Hoerner
Gary Horgan

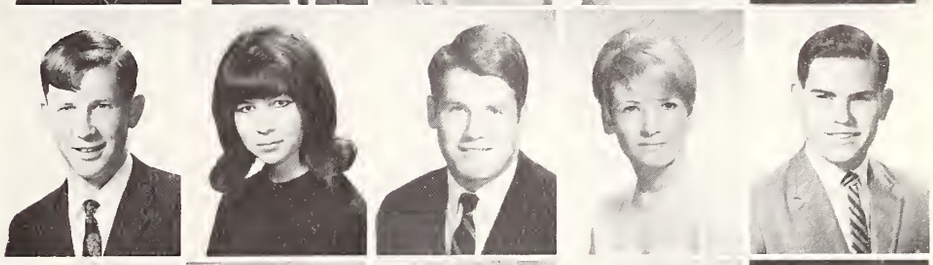

Farrel Housman
Jody Howard
Mary Howseman
Jeanne Huard
Eino Huhtala

Donald Humphrey
Robert Hupf
Pat Hynes
Charles Isaacson
Dana Jang

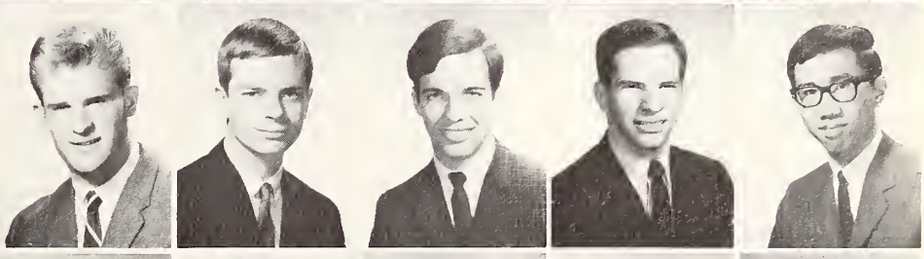

Mary Jennett
Tracy Johansing
Elizabeth Johns
Molly Johnston
Kenneth Kaefer

Edward Karcher
Ann Keener
Meg Kellogg
Catherine Kelley
Daniel Kelly

Roger Kern
Steven Kimball
Julie Kircher
Stephen Kirkeby
Phyllis Kirts

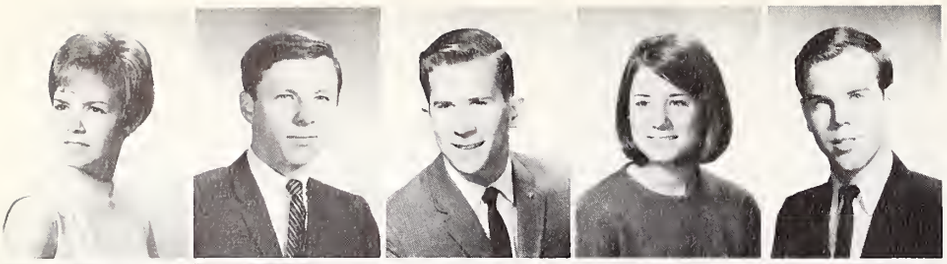

Cheri Kistner
Mark Kliszewski
Charles Knarr
Shirley Krsinich
Louis Krug

Barrie Laing
Steven Lambert
William Lambert
Mary Lautze
Michele Le Brun

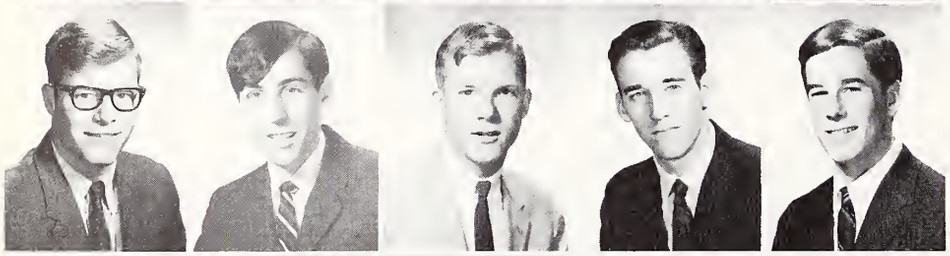

Charles Lemann
Thomas Lerone
Richard Leslie
Steven Lewis
Don Lightbody

Ogden Lilly
Joseph Lima
Linda Lindsay
Tamara Lippi
James Loney

John Long
Mary Longinotti
Eric Low
Barb Lowery
Thomas Lustig

Tom Lyman
Kathleen Machuga
Kathleen Maher
Paul Marini
Bob Marino

Marty Martin
Kerry Matthews
Mary Matthews
Nancy Mazza
Joseph McCarthy

Sharon McCarty
John McCoy
Kathleen McCracken
George McCullagh
Martha McDonald

Suzanne McDonnell
Mary McEntee
Dave McFarland
Thomas McGann
Bill McGrath

Mike McGreevey
Gregory McKay
Theresa McMahon
Sharon McMillan
John McNamara

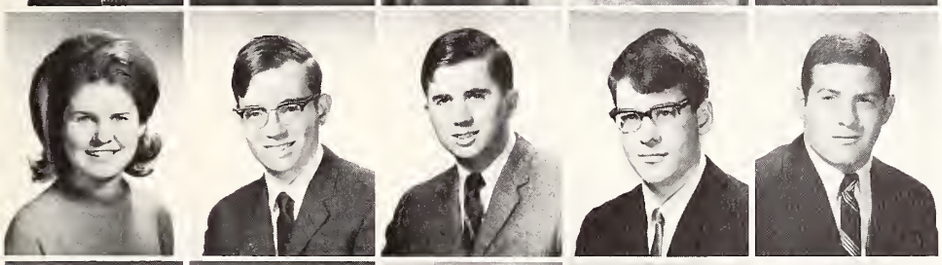

Ann McNiece
Michael McPeak
Timothy McShane
Anthony Mei
Joseph Melczer

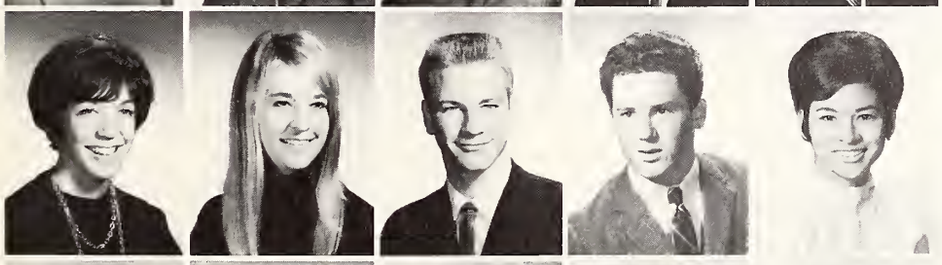

Linda Melluish
Susan Middleton
James Miller
Paul Mills
Elena Minor

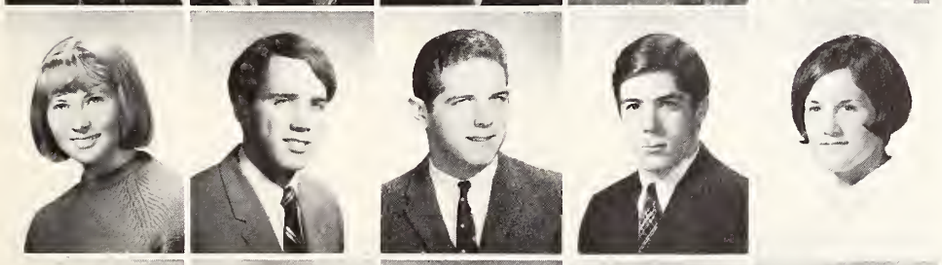

Marilyn Mize
Patrick Mohan
John Monaghan
Mark Morelli
Joann Morey

Pius Morozumi
Maria Morris
Rex Moser
Ann Murphy
Marilyn Murphy

Pat Murphy
Elizabeth Murray
Kim Naughton
Susan Naumes
Nancy Nelson

Joan Nettesheim
Philip Niederberger
Edward Northup
Rich Nuccitelli
William O'Brien

Kathleen Oda
Brian O'Hara
Sherry Oke
Kathlyn Oliva
Jane O'Mara

Tom Ovens
Robert Owens
Mike Pacelli
Cheryl Paggi
Marti Paine

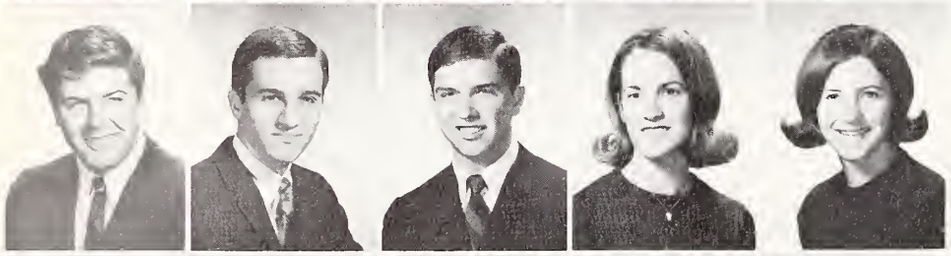

Timothy Panziera
Ron Paris
James Passalaqua
Nancy Payne
Lynne Pendleton

David Pereira
Ron Perrelli
Karen Peterson
Robert Peterson
Pam Piering

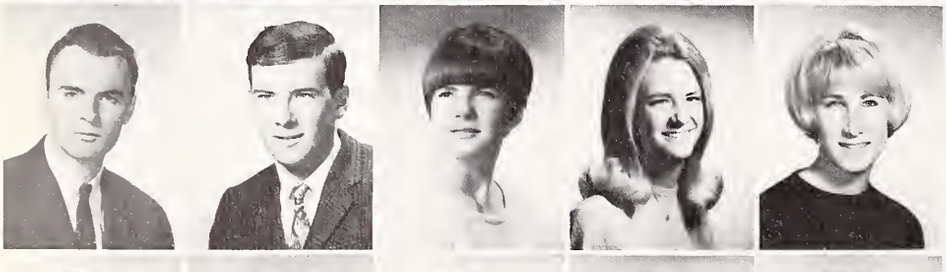

Pete Phillips
Richard Phillips
Kathy Pike
Ann Podielski
Lynette Polian

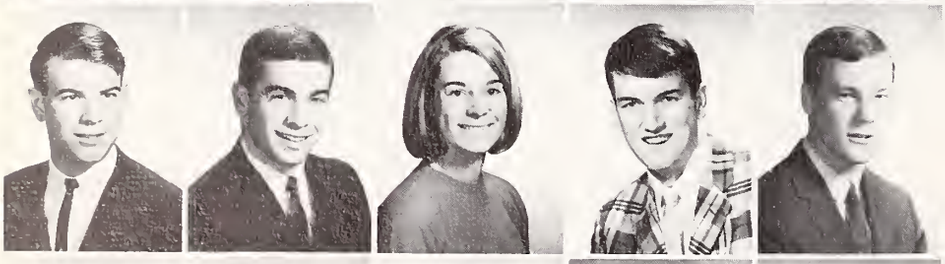

Gary Porter
John Previte
Laura Pribuss
David Price
Don Prime

Thomas Prussing
Elizabeth Puckett
Gerald Quilici
Leo Quilici
Jim Quintal

Joyce Quock
James Radulovich
Mary Ragen
Dominic Rago
Sharon Ray

Gene Reames
Lydia Reed
Judith Reuter
Connie Ring
Gregory Rixon

Anne Robichaud
Gordon Roby
Sharon Roe
Phyllis Romito
Richard Ronan

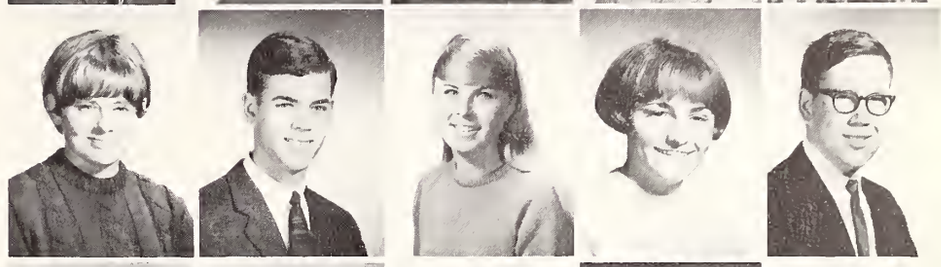

Kathleen Roney
Karen Roper
Carolyn Rosenblatt
Pat Ruffo
James Saake

John Salazar
Kristine Samuelson
John Sapunor
Leon Schegg
Elaine Scherbart

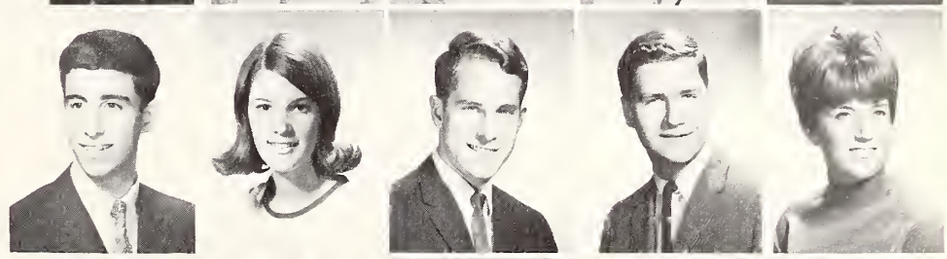

Mary Schiller
Marilyn Schnoor
Robert Schultz
Karen Secchi
Judith Sedgwick

John Sevenich
Vicky Shu
Jill Silacci
Donna Silva
Theodore Simas

Reenel Simoni
Andrew Simmonds
Greg Sinclair
Debbie Singer
Noelani Smith

Joseph Somerville
Jane Spack
Steven Stanich
Mike Stegmaier
Jose Stevens

Kathleen Stoddard
Linda Stout
Robert Suhr
Colleen Sullivan
Flora Sullivan

Linda Sunseri
Lorna Sutherland
Paul Sutherlen
Steve Sutter
John Tacchella

Jim Tanner
Stephen Tarantino
Mary Terry
Rich Testwuide
Mary Thomas

Nancy Tofanelli
Pat Tondreau
Anthony Toste
James Treinen
Nancy Trembley

Helene Trescony
Gene Tricoli
Barbara Triplett
John Truxaw
Ann Tucker

Mike Urbanski
Catherine Ursettie
Don Van Buren
Suzan Vatuone
Dorothy Veach

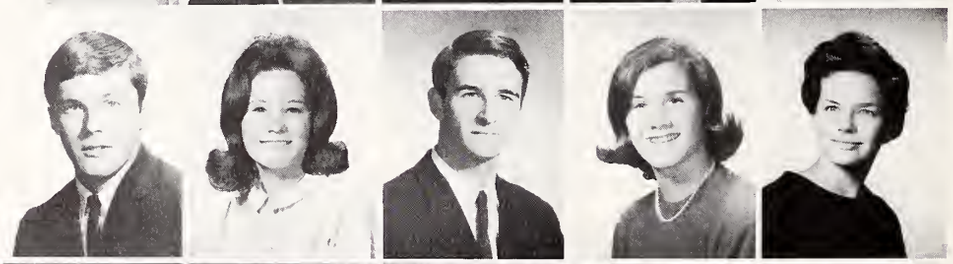

Candy Veranth
William Von Felten
Gary Walker
Kathleen Walker
Ed Walsh

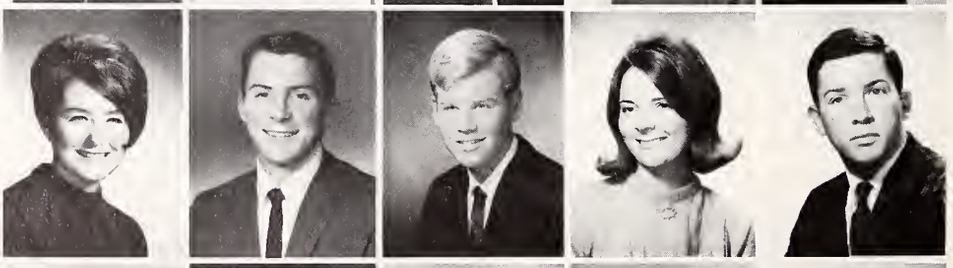

Pete Walsh
Dave Ward
Margaret Ware
Robert Watanabe
Anthony Wilmer

Steve Weber
Peter Wellington
Gayle Wells
Laurelann Wheeler
Mary Ellen Whelan

Dan White
Kathy White
Mary Pat Whiting
Nancy Whittaker
Anthony Wilmer

Sue Winslow
Peter Witte
Katie Wolf
James Wood
William Work

John Wozniak
Penny Wright
Patricia Yoklavich
Elissa Young
Veronica Zecchini

George Zorn
Robert Zwingman

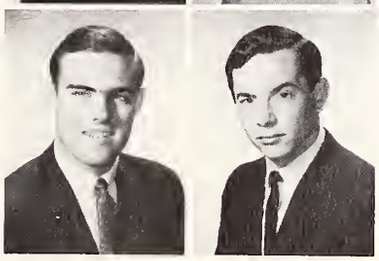

John Ottoboni
'69-President

Dave Zacharias
'69 Sgt. At Arms

Sophomore Class Officers

Carol Nascimento
'69 Secretary

Aidan Raney
'69-Treasurer

Craig Adams
Jeffrey Adams
Susan Adams
Christina Alfs
Patricia Alvarez

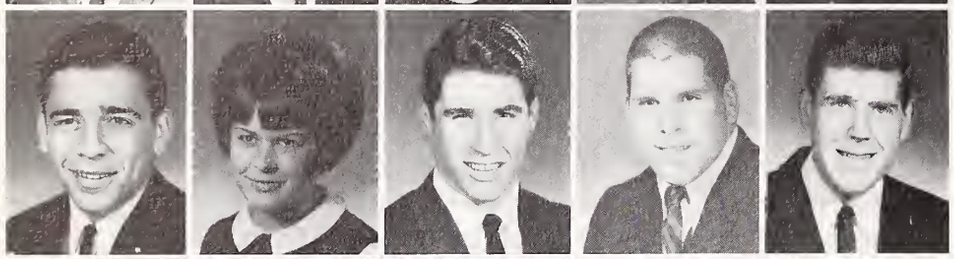

Philip Amormino
Patricia Anderson
James Andre
Michael Antonelli
James Armistead

Irene Arnaud
Mark Aschauer
Carol Bachmayer
James Bacigalupi
Michael Bafico

David Bajada
Bonita Baker
Richard Baker
Sue Ballard
Bernard Bannon

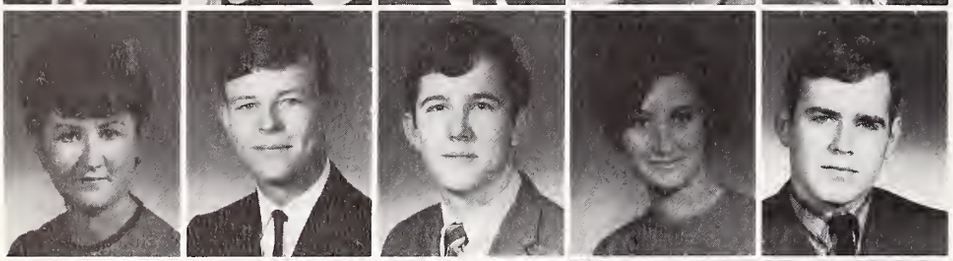

Joan Barbee
David Barca
Timothy Barger
Vickie Barrious
Peter Barsoti

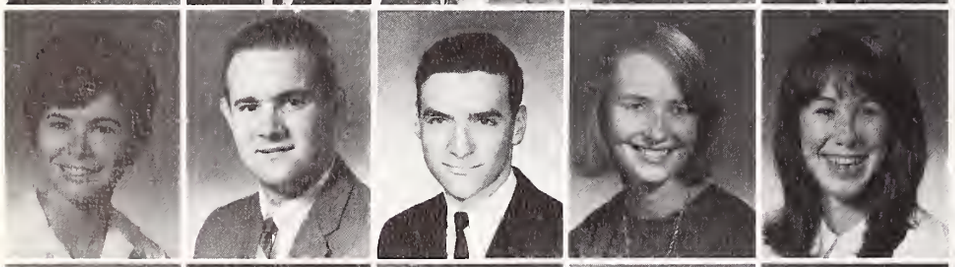

Marguerite Bataille
Terry Bathen
Michael Bayless
Susanne Bazzano
Judith Beatty

John Beck
JoEllen Beckler
Mary Beemer
Patrick Bennett
Robert Benton

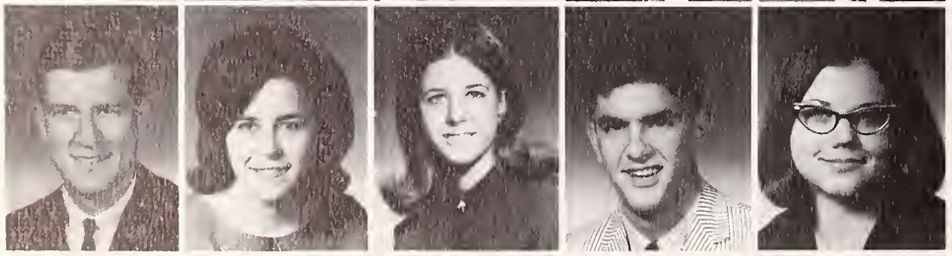

Glen Berg
Ann Bergin
Susan Bessett
Vincent Bigone
Christy Blessing

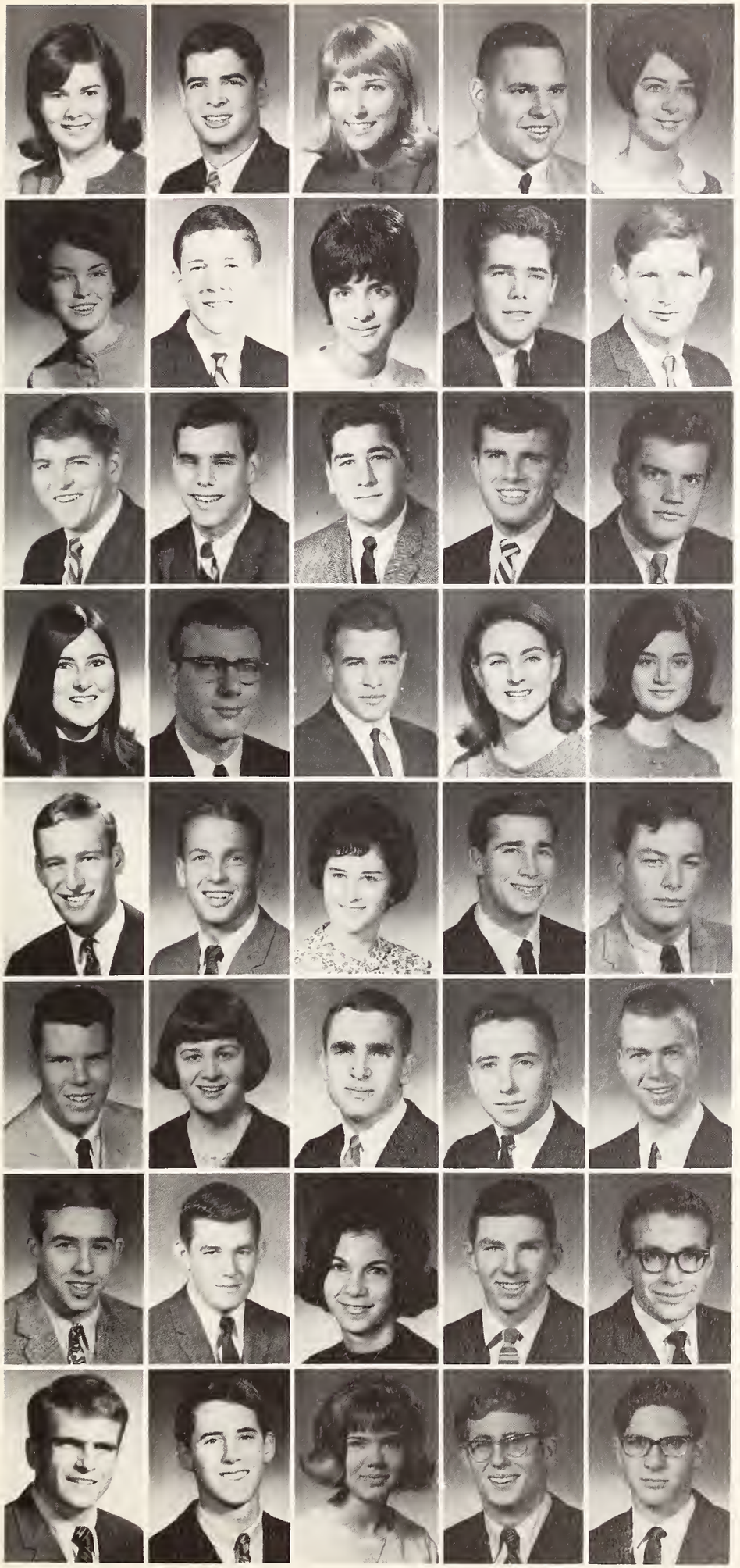

Karen Boiko
Frank Boitano
Lorraine Boken
Gordan Bonaccors
Kathleen Booth

Peggy Bowen
Nathaniel Bradley
Patricia Brady
Joseph Breen
Steven Bric

Greg Brown
James Brown
Lawrence Bruni
Micheal Brown
Richard Brunsing

Carol Buckley
Henry Bugatto
Lawrence Burriesci
Cristine Burris
Catherine Bushnell

John Bussi
Jerald Bussjaeger
Mary Byrne
Robert Byrnes
Jack Caffey

John Callan
Norine Capuro
Steven Carara
Joseph Carcione
John Carey

Michael Carey
Steven Carmichael
Carol Carnazzo
James Carter
Robert Cashin

Creighton Casper
James Cassa
Susan Cassel
Michael Cavanaugh
Donald Chaisson

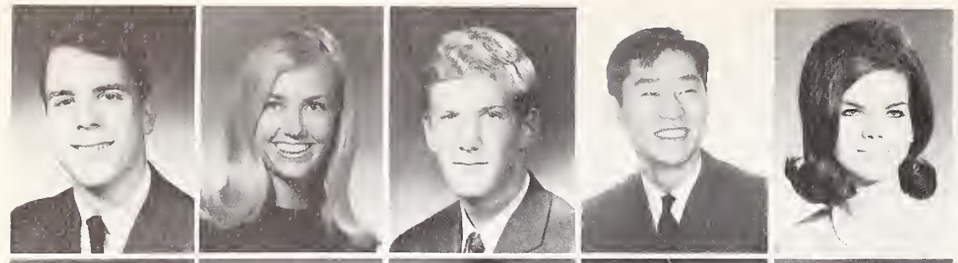

James Chambers
Gloria Cheney
Frederic Chiles
Hojin Choi
Coleen Clampett

Cathy Clark
Richard Clarke
Diane Coffey
Julian Coleiro
Daniel Collins

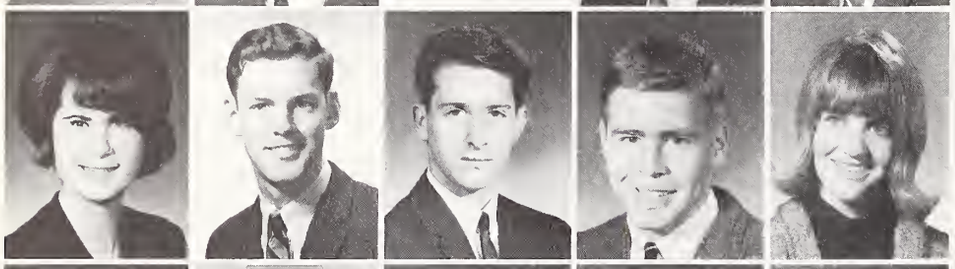

Judith Collins
Robert Colyar
Richard Conner
Peter Connolly
Heather Conrad

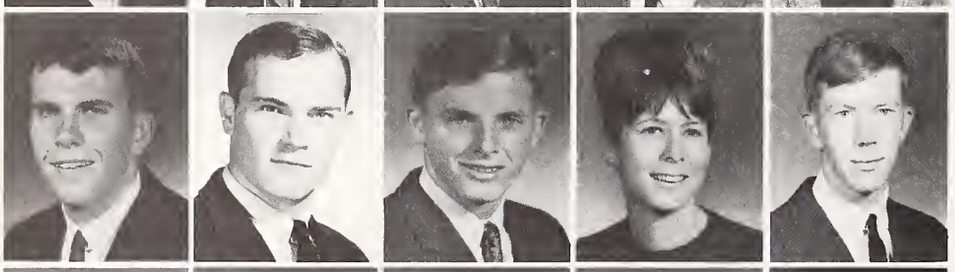

Charles Conway
David Conway
Arthur Coon
Donna Coon
Craig Corkerey

Deidre Coyne
Teril Crampton
Suzanne Cribari
Roselyn Crisafi
Rodney Crisp

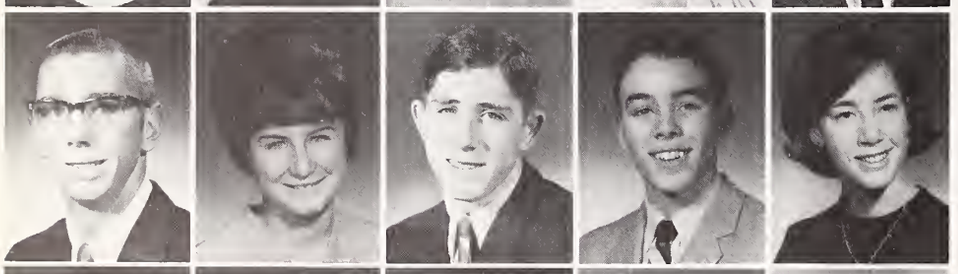

James Cronin
Catherine Crotty
James Crowley
Blaise Cullen
Constance Cullinan

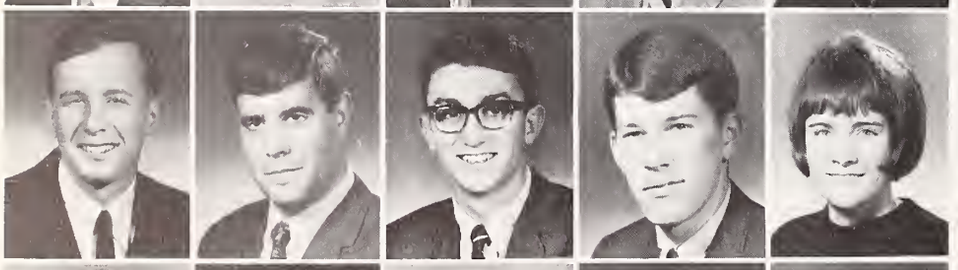

Allan Currie
Stephen Cutrera
Mitchell Dabo
Brian Daley
Maureen Daley

Laurence Daniels
Mary Kay Davidson
Constance Davis
David DeBoer
Richard DeBolt

Margaret DeCoursey
Emilie DeGeer
Michael DeMartini
Charles Demier
Michele DePorceri

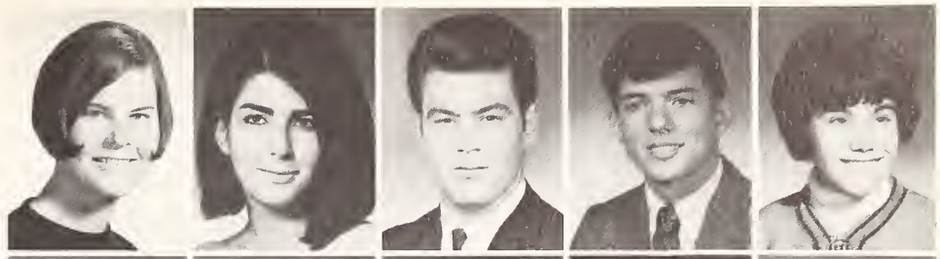

David Delgado
Barbara DesChamps
Gary Dias
Anne Dietrich
Peter Dileo

Linda Dillard
Barbara Dineen
Arlana Dixon
James Dixson
Lynn Dombrink

John Donaldson
Colleen Donohue
Dolores Doran
Thomas Doyle
Craig Dulong

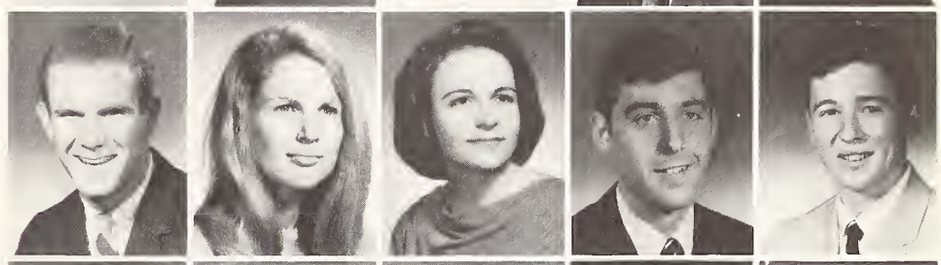

Agnes Eagen
Peter Eaton
Patricia Egan
Warren Egan
Richard Ehernberger

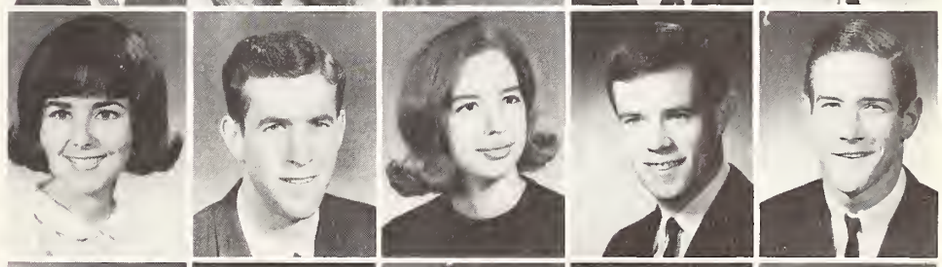

Paul Ehrich
Robert Emmett
Mary Emrey
Jack Enright
Joseph Ercoli

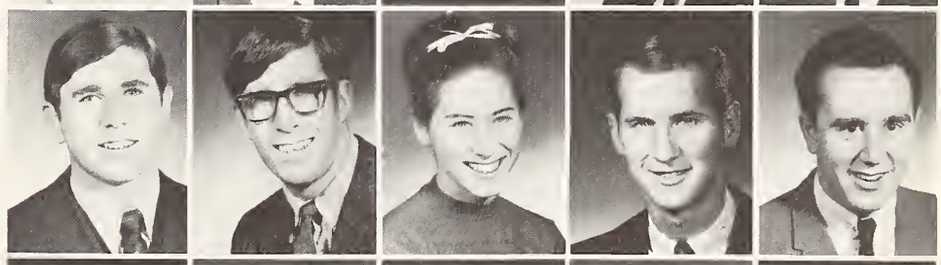

Robin Ericson
George Everhart
Alan Fabyancic
Thomas Faherty
James Falletti

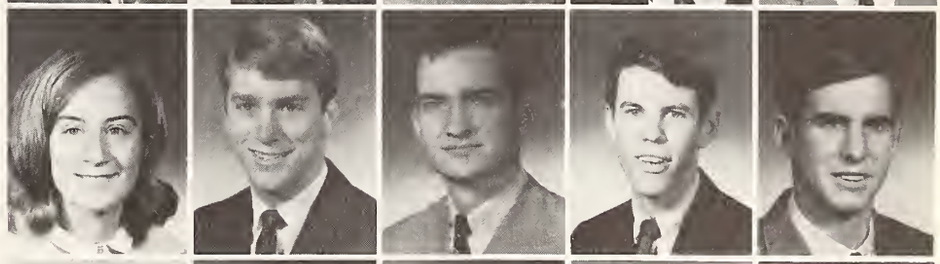

Kathleen Feeney
Sheila Feeney
Louis Fehrenbacher
Karl Felsen
Richard Ferguson

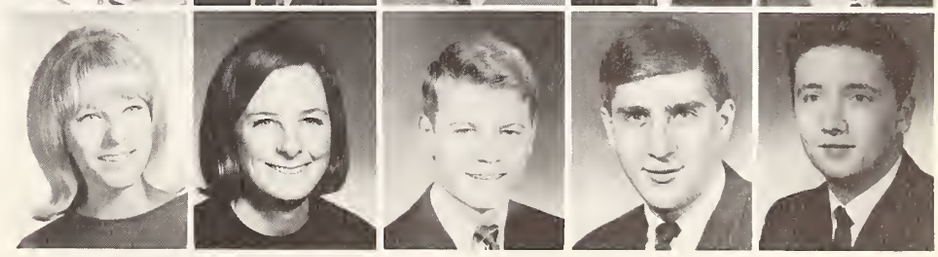

Thomas Ferguson
Albert Ferrari
Mollie Ferry
Judith Filippi
William Fiolek

Timothy Fischer
Janet Fitzpatrick
Patricia Flanagan
Deirdre Flannery
Dorothy Fleming

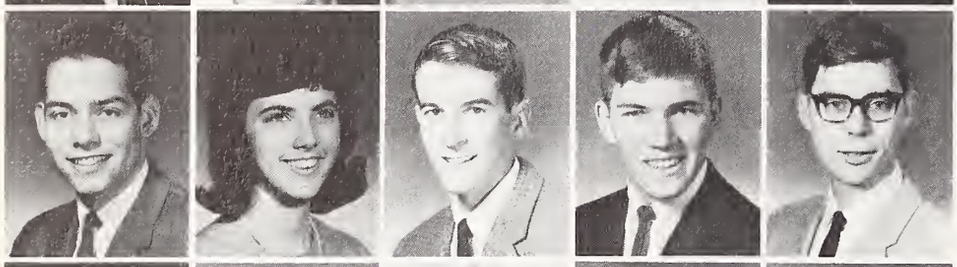

James Foos
Rebecca Foos
Gregory Ford
Michael Forni
Edward Fraga

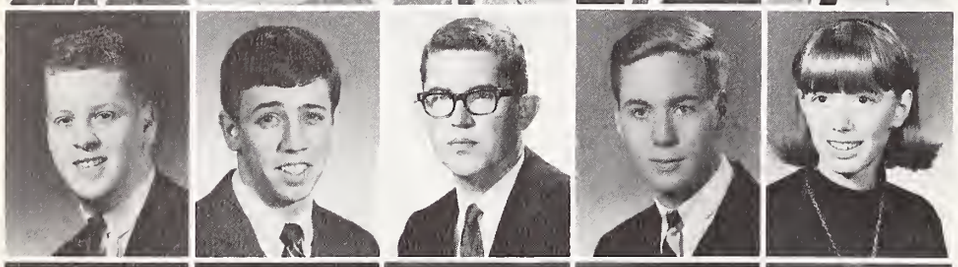

David Francia
Gary Frasinetti
Phillip Freer
John Friedlander
Barbara Frischholz

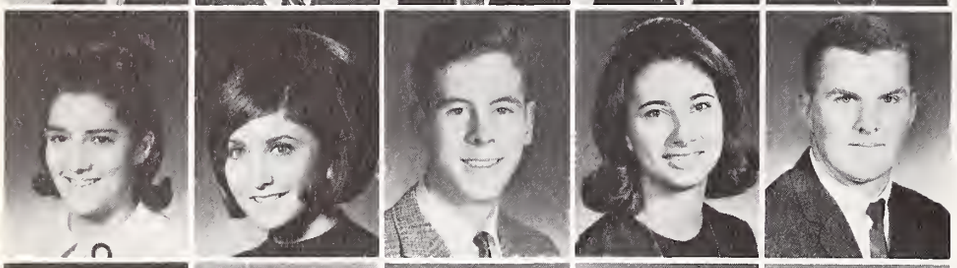

Beverly Fucci
Teresa Gabriel
John Gallagher
Karen Garlick
Timothy Gatto

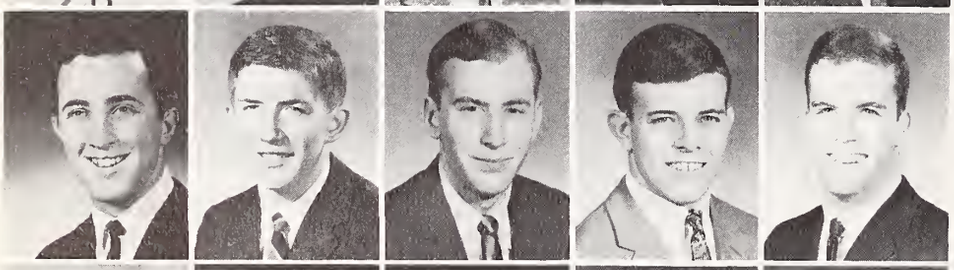

William Gawlowski
Frank Genovese
Patrick Gilmore
Gary Godward
Jerry Golenor

Frank Gollop
Jennifer Golzio
Carla Goodman
Jose Goulart
Thomas Gourselle

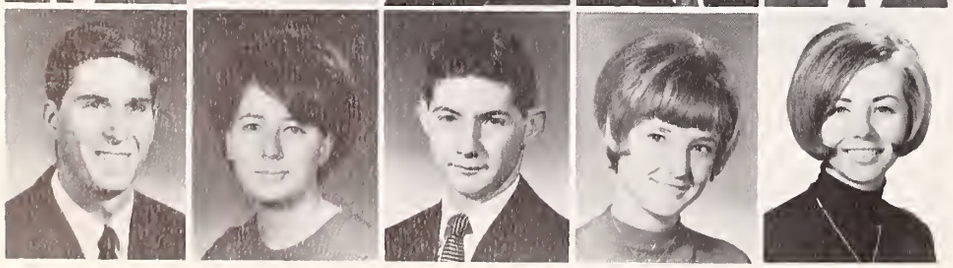

Henry Grambergu
Louise Grant
Charles Grazzini
Lee Greeley
Cynthia Green

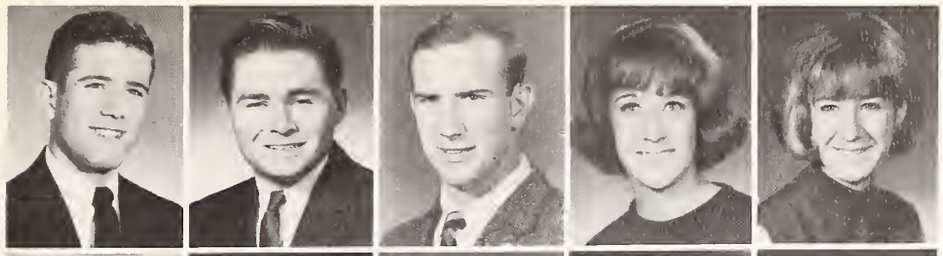

Raymond Gross
Walter Grover
William Growney
Cherie Guichard
Jennifer Hake

Michael Handler
Susan Hanks
Patricia Hanley
Francine Hanning
Ronald Hansen

Denise Hargleroad
Richard Harkins
Robert Harold
Robert Harrison
Sandra Harrison

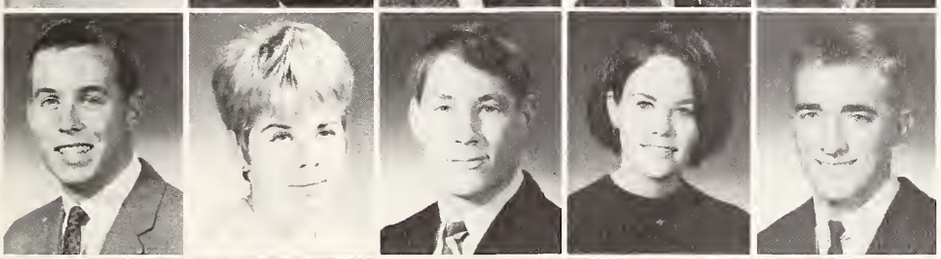

Steven Harrold
Linda Hayhurst
Thomas Haynes
Helen Healey
John Hedderson

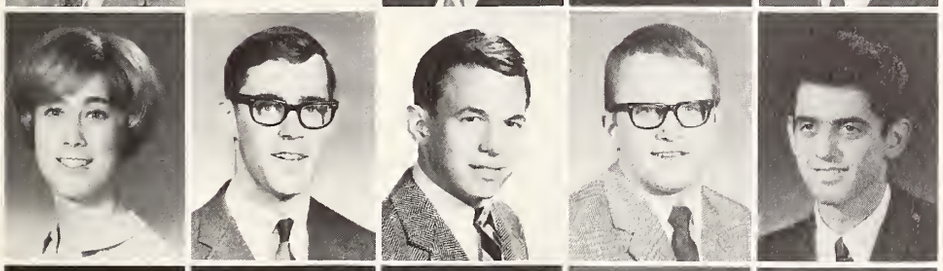

Denise Henriques
Robert Hesse
Roger Hewitt
Robert Hickel
Alan Higginson

Raymond Ho
William Hoeft
Kathryn Hoffman
Edward Holdsworth
Mary Holm

Nancy Holt
William Honsik
Mary Hoole
Catherine Horan
Susan Houston

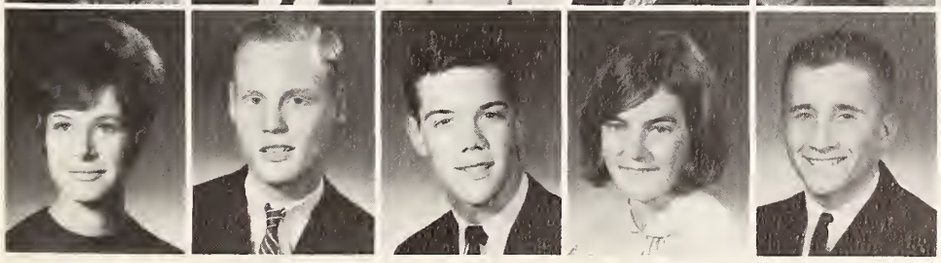

Marilyn Hunt
Rodney Hurd
Darrell Igelmund
Marilyn Iliff
Charles Jackson

Mark Janlois
Carol Janowicz
Edward Jensen
Barbara Karig
Brian Keeley

Phillip Keenan
Terry Keener
Arthur Kelly
Robert Kelly
Thomas Kennedy

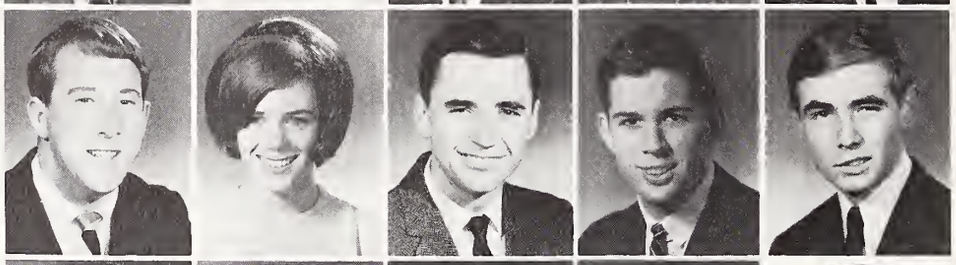

William Kershaw
Patrick Kilkenny
Thomas Kirn
Tony Knebel
Thomas Knopf

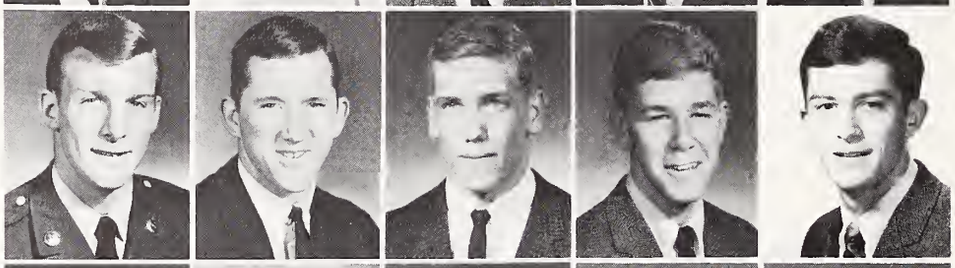

Rosemary Kottman
Thomas Kropp
Russell Kubiak
Elizabeth Kumbler
Pierre LaBand

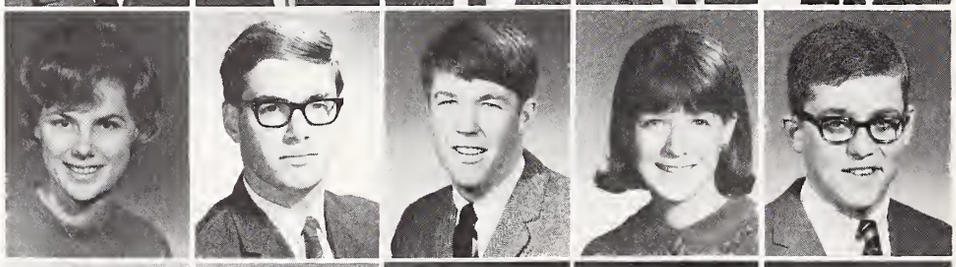

Joseph LaMantia
Richard LaValle
Paul LaVoie
Robert Labozetta
Leah Lamb

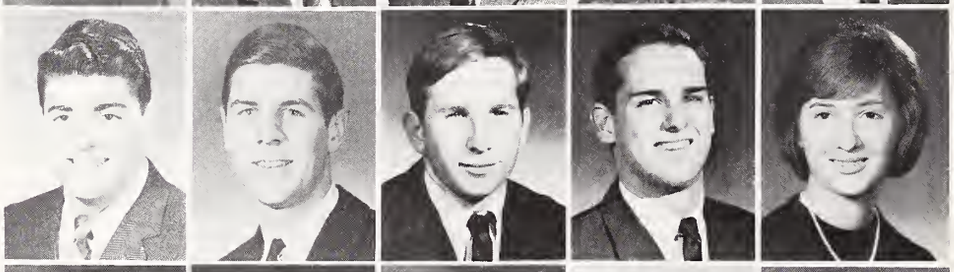

James Lang
Paul Larkin
Susan Lawler
Lucien LeClere
Patricia Leach

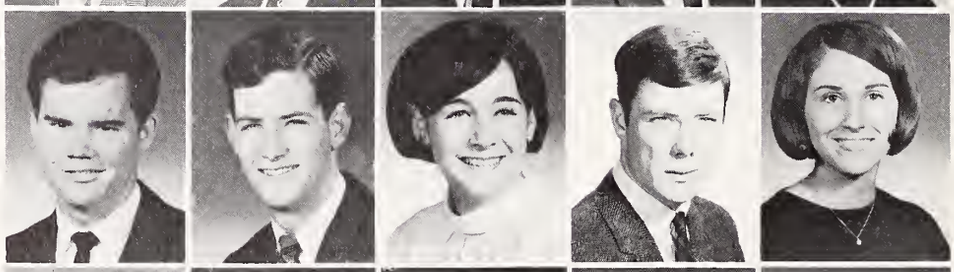

Melinda Lee
Walter Lembi
Marlene Lemke
William Lenaers
Wayne Leong

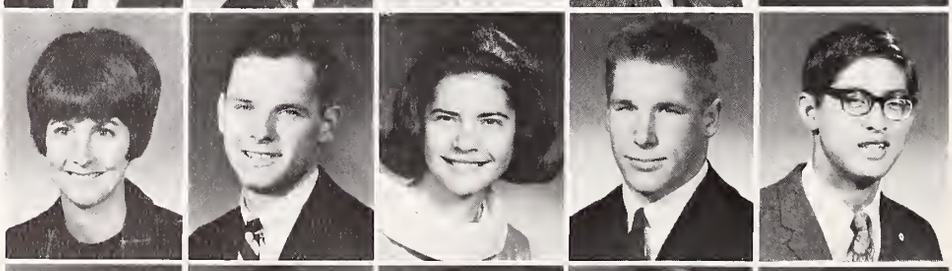

Felix Licini
Arthur Liebscher
Denise Lilian
Richard Lindgren
Maria Locatelli

Robert Loeffler
Cynthia Lund
Francis Lynch
Janet MacDonald
Daniel Mackay

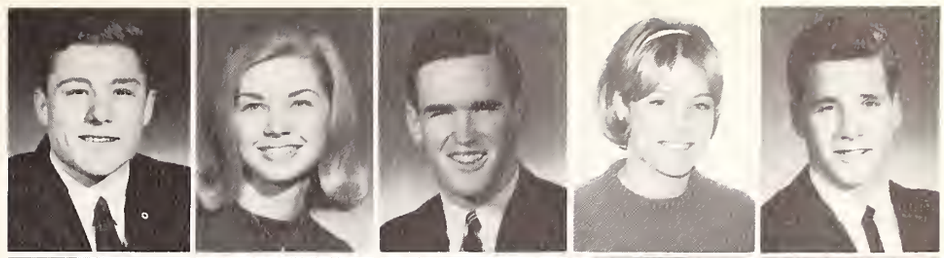

Richard Macchi
Kenneth Machado
Abdulla Madhi
Charles Magnus
Patricia Magruder

John Mahoney
Michael Mahoney
Pamela Maida
Henry Malatesta
Lynn Mallamo

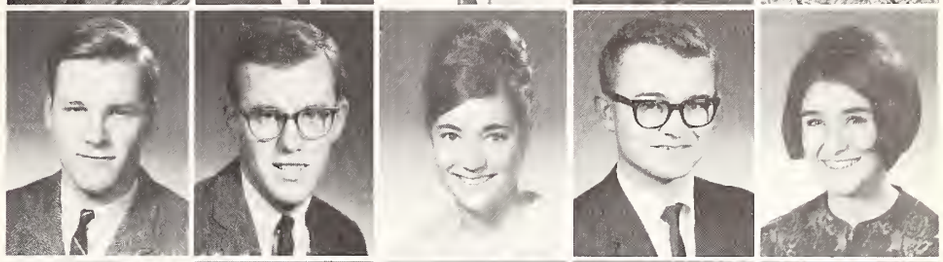

Dorothy Malloy
John Malloy
Kathleen Maloney
Mara Maloney
Abdulaziz Mana

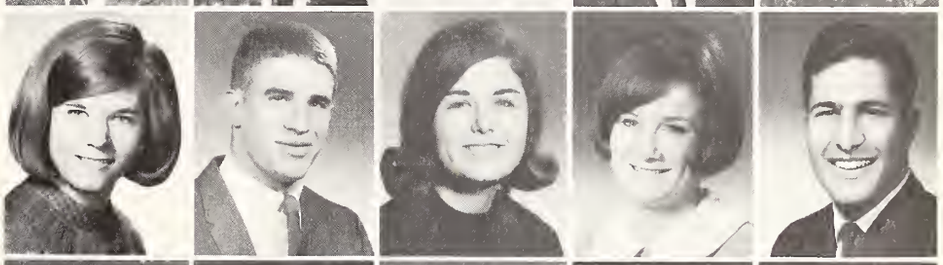

David Manchester
Vincent Mancuso
John Maneely
Dorothy Mantele
Charles Manzoni

Andrea Mape
Robert Martin
Teresa Martin
Patrick Mason
Valerie Massa

John Massopust
Katherine Masters
Segundo Mateo
Steven Mathews
Teresa Matson

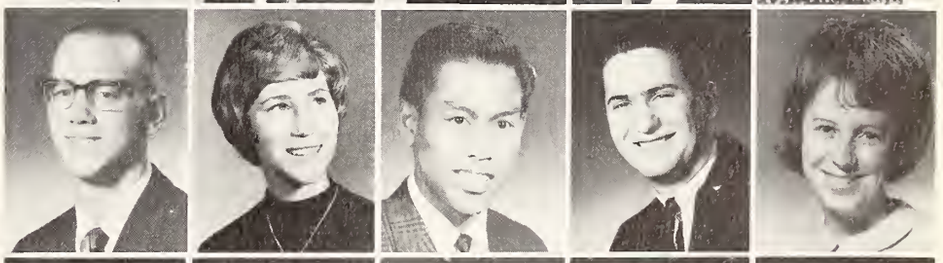

Philip Matsumara
Janet Matteis
William Mazotti
Dennis McBride
Martha McCabe

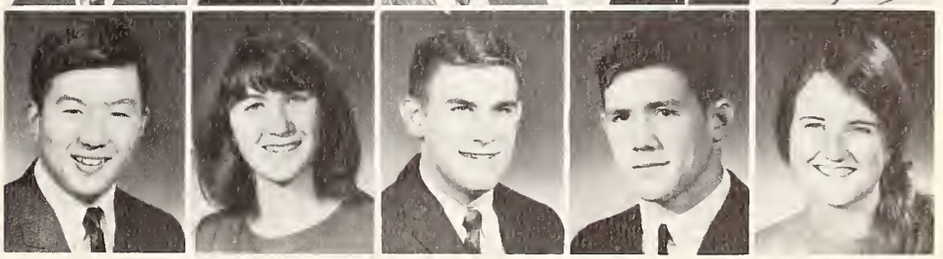

Merilee McCambridge
John McCarrick
Susan McCarthy
William McCarthy
Jerry McClain

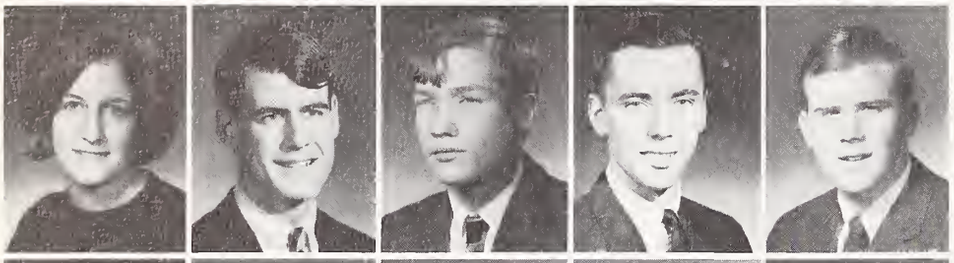

Margaret McCoy
Michael McDevitt
Brian McGuire
James McGuirk
Daniel McKinley

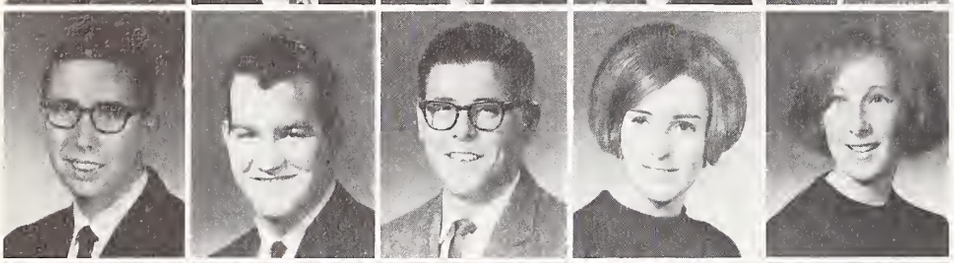

Timothy McLaughlin
William McLaughlin
Donald McMorrow
Isobel McNellis
Barbara McWilliams

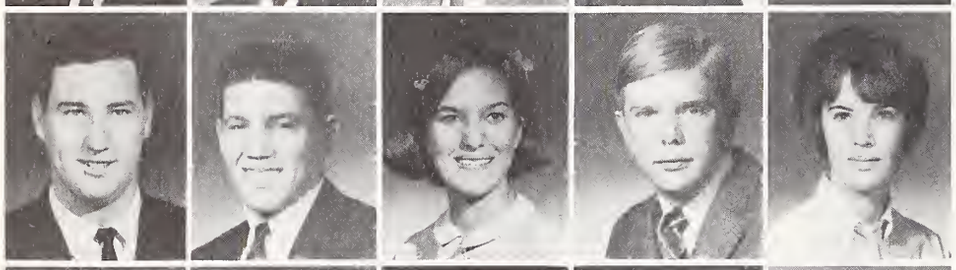

Dennis Meister
Mark Mena
Michelle Merckel
Patrick Meusel
Mary Miller

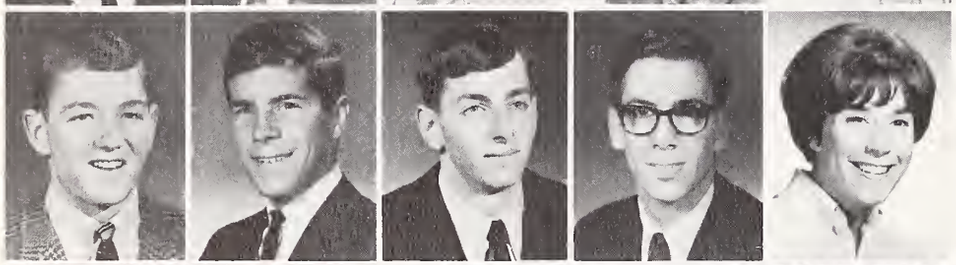

Richard Miller
Warren Miller
Rob Minister
Robert Moeckel
Marcia Mondavi

Dennis Monohan
Kathleen Moran
Marie Morey
Vernon Morioka
Robert Mott

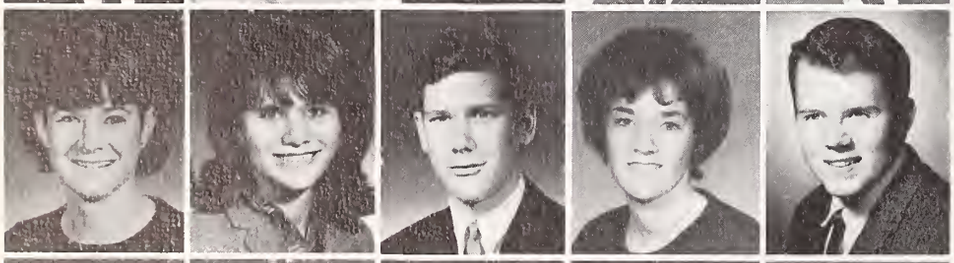

Roberta Mullin
Shirley Munford
Charles Munger
Geraldine Murphy
Michael Murphy

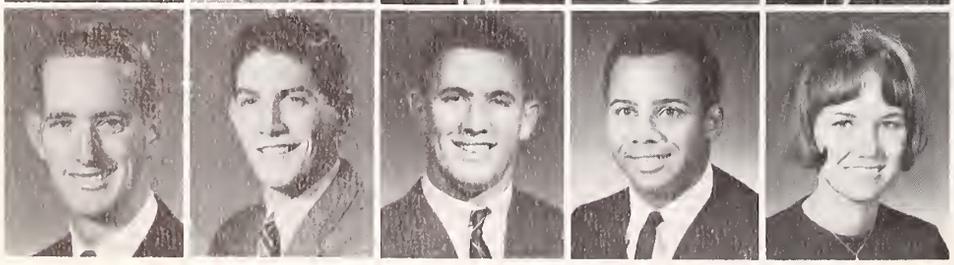

Timothy Murphy
Alan Musante
Thomas Muscio
Walter Myles
Mary Nahm

Patrick Nance
Carol Nascimento
Mary Nehus
Richard Nelson
Thomas Nicoletti

Maryanne Nilmeier
Gaeton Nola
Thomas Nuccio
William Nulk
John O'Boyle

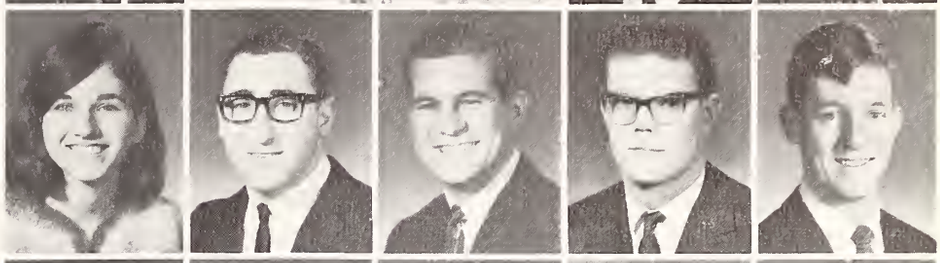

Hugh O'Brien
Michael O'Brien
Jo Jo O'Connor
Brian O'Connor
John O'Mara

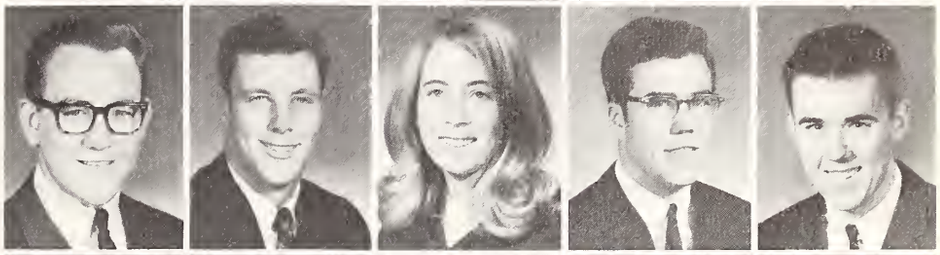

Daniel O'Neil
Patricia O'Neil
Kathleen O'Shea
Lynne Olds
Marcia Oliva

Charleen Ortiz
Paul Osbourne
John Ottoboni
Earl Ow
Christopher Owen

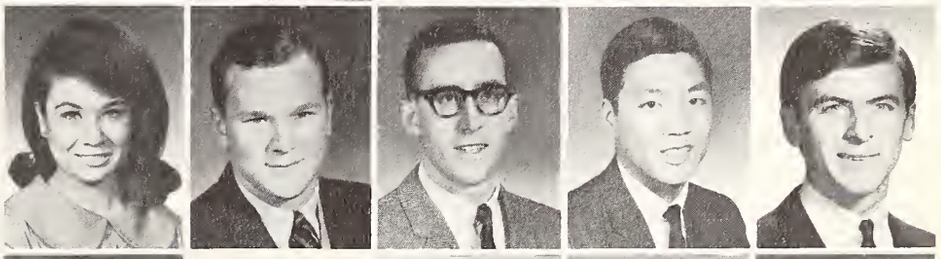

Shereen Paff
Carl Panattoni
Charles Parbury
Erma Parise
Anne Parsons

Keith Paulson
Joseph Payne
Lynn Pears
Frank Peccia
Patricia Pegg

Anne Penoyer
Maria Perez
Carla Perusina
Linda Pessagno
Stephen Petit

James Petrich
Diane Piazza
Marilee Pierotti
Thom Pike
Linda Piola

Carmen Poling
James Polley
Elizabeth Postlewaite
David Pouliot
Teresa Powell

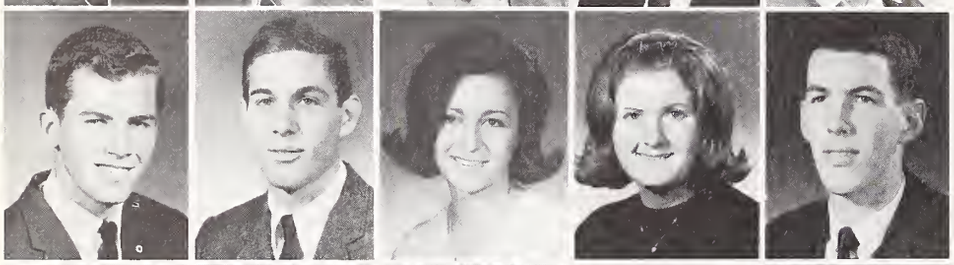

John Powers
Paul Pribuss
Josephine Profaci
Marie Prunk
James Quigg

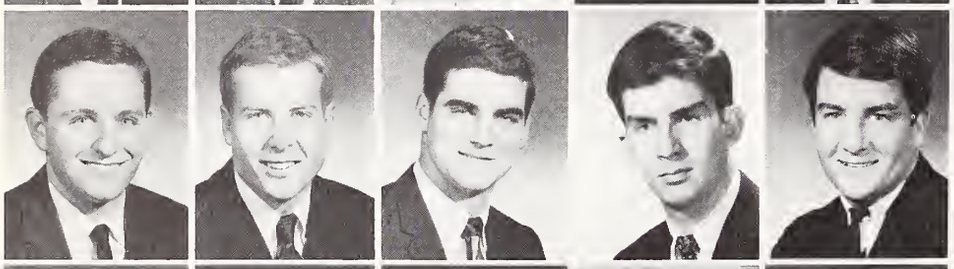

George Quinn
William Quirie
Michael Raab
Dennis Raefield
Paul Ramos

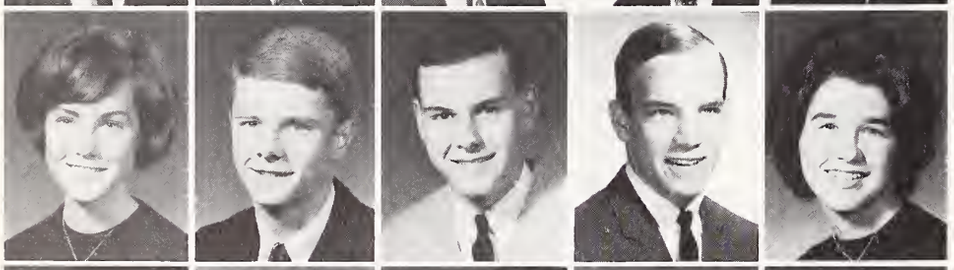

Nancy Randall
Aidan Rainey
Raymond Raymer
David Read
Loretta Rebello

Curt Reed
Mary Ann Reeder
Francine Reidy
Bernice Rendler
Christopher Reynolds

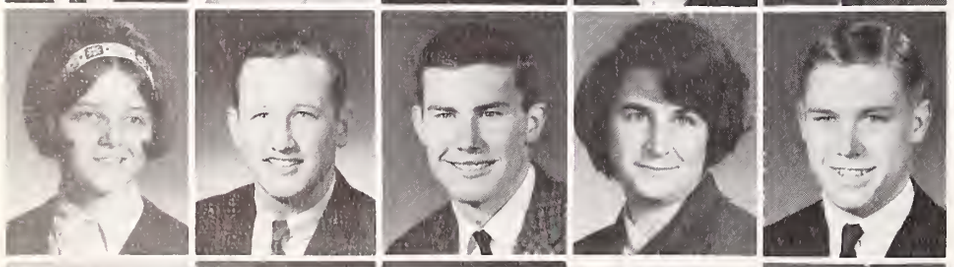

Joyce Reynolds
Brian Rice
William Rice
Mary Richie
Robert Richard

Patrick Riley
Leo Rippo
Martha Robers
David Roberts
Brian Robinson

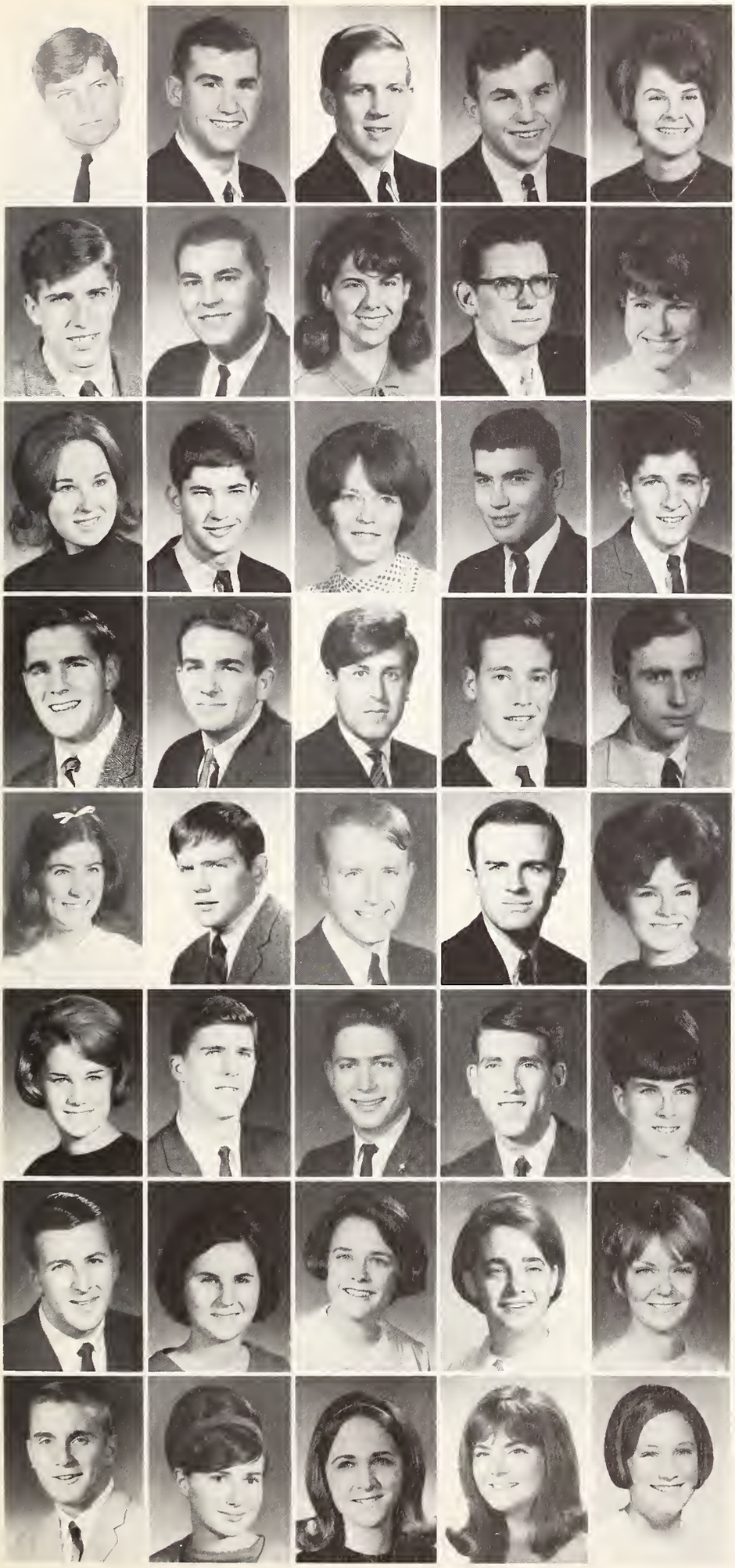

Robert Rodman
Richard Roggia
Gregory Rohlfes
Gregory Rosa
Linda Roulo

Thomas Rowan
David Roybal
Patricia Rubino
James Ruhwedel
Donna Ryan

Marguerite Ryan
Paul Ryan
Rozellah Ryan
Gary Saenz
Timothy Salter

Alfred Sanchez
Charles Santonni
Joseph Sawaya
Louis Scarcella
Raymond Scheetz

Erica Schmidt
Gregory Schmidt
Steven Schmitz
Charles Schmuck
Maria Schoepf

Suzanne Schofield
John Schooley
Alan Schrader
Zachary Schroeder
Mary Schulein

Robert Schultz
Margaret Schuveiller
Ann Seamster
Mary Ann Sebastiani
Patricia Seleski

James Sepe
Leslie Servatius
Kathleen Shannon
Bonnie Shara
Anne Shea

Christopher Shea
Terry Shelley
Peter Shiver
Kenneth Shurtleff
Joan Sigwell

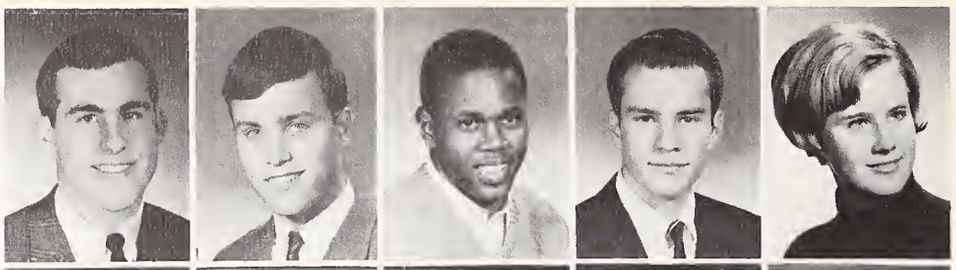

Patricia Simko
Thomas Simpson
Sally Slyngstad
Paul Smick
Christopher Smith

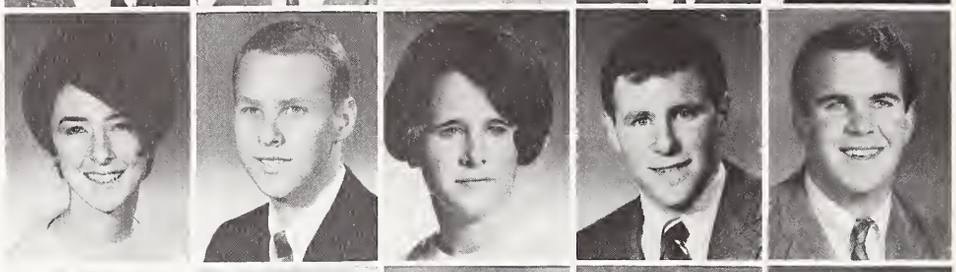

Justin Smith
Robert Smith
Dennis Smolarski
Arthur Snyder
George Sobol

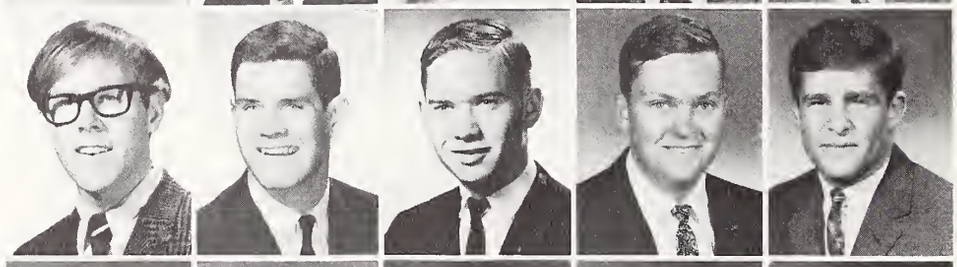

Florence Spehn
James Sprigg
Dean Starr
Claire Starry
Jack Strube

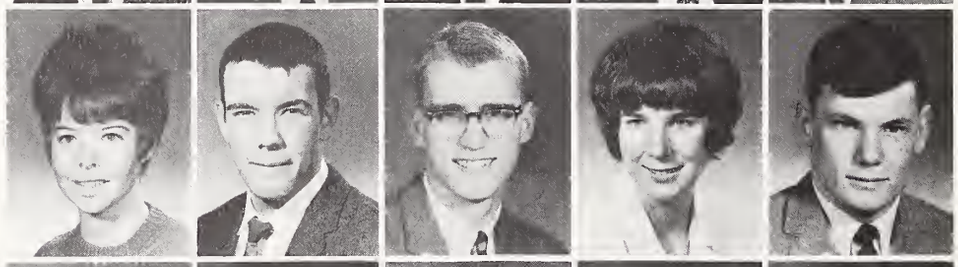

Patricia Sullivan
Paul Sullivan
Patricia Sutter
Twanet Swain
Frederick Swalling

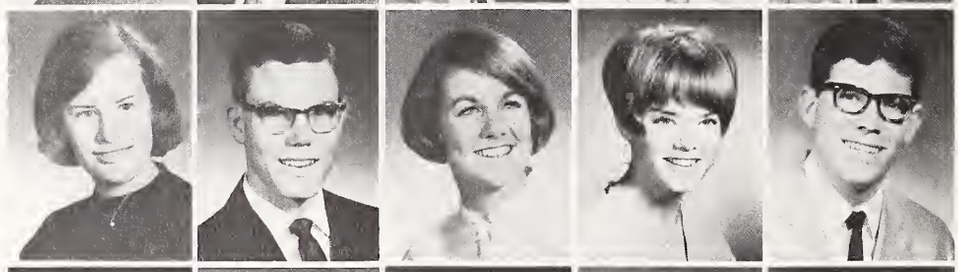

Kathleen Sweetman
Susan Taylor
Michael Thelen
Loarn Thoelecke
Susan Thomas

Heidi Thometz
James Thonis
Rodd Thrower
Sheelagh Tiernan
Michael Tinney

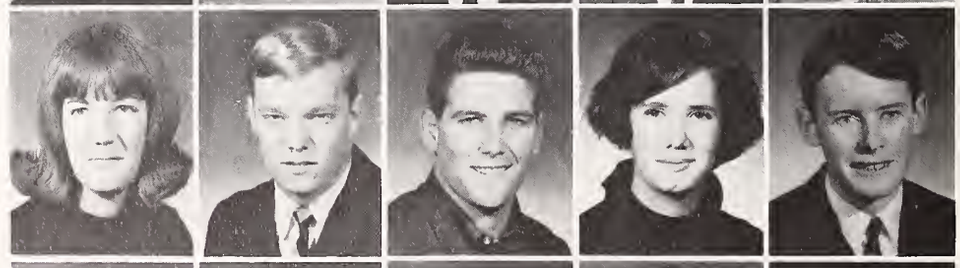

James Tobin
James Townsend
Henry Trainer
Dennis Trusty
Michelle Turgeon

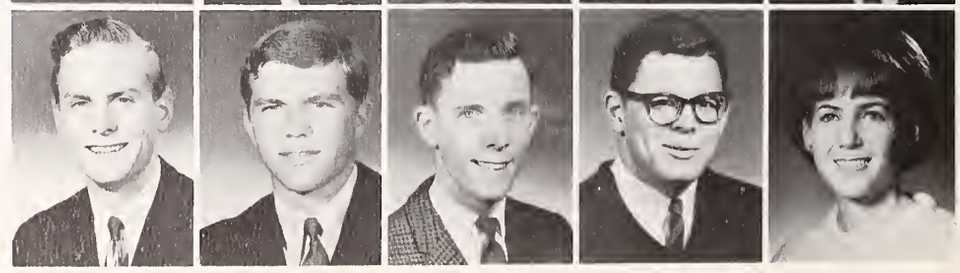

John Vigna
Marilyn Vigna
Daniel Voss
Francis Wagner
Michael Wagner

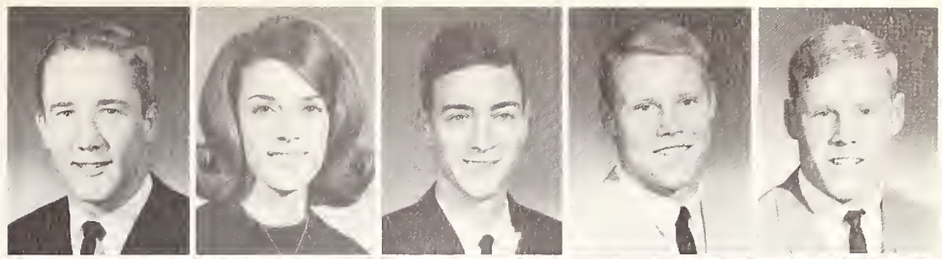

Hugh Walker
William Wallace
Dennis Ward
Ann Warnke
Gail Warok

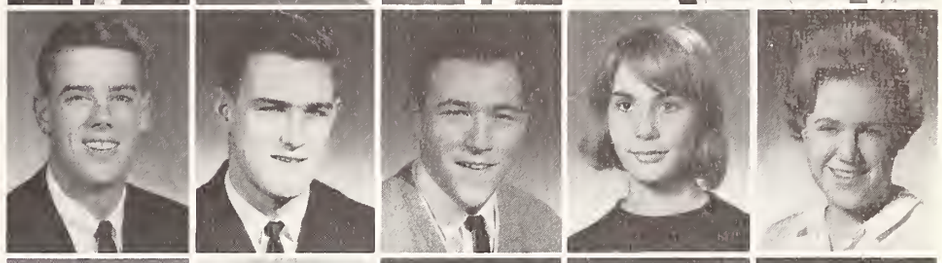

Kevin Watts
Fredene Weaver
Holly Weiland
Ann Weisenberg
Harriet Weissensee

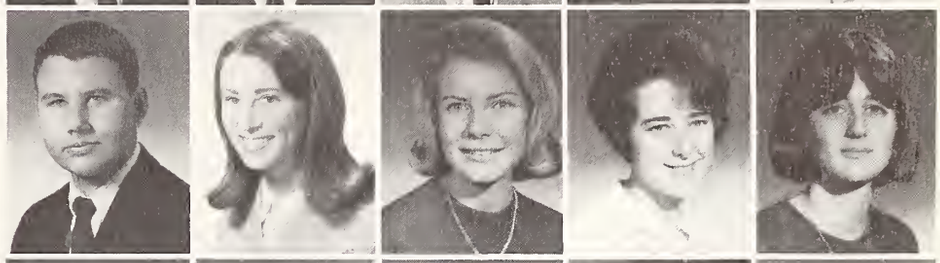

Marijean Welage
Kathleen Weland
Gayle Wells
Melvin Wells
Michael Whalen

Sue Whalen
Charles Wild
Grey Williams
Henry Williams
Kay Williams

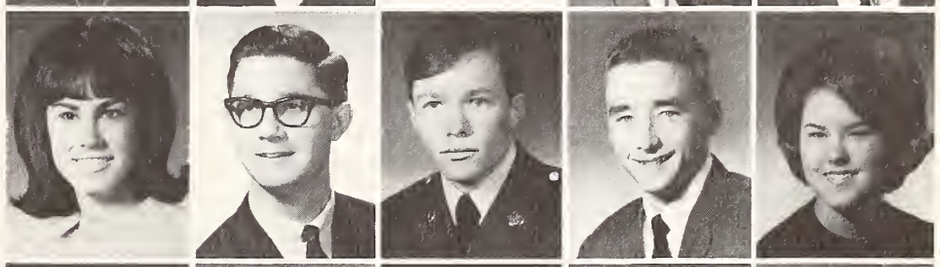

Sandy Williams
Peter Wise
Judith Woodard
Richard Woodard
William Woodard

George Woodward
Michael Wright
Francis Yano
Mark Yost
Barbara Younger

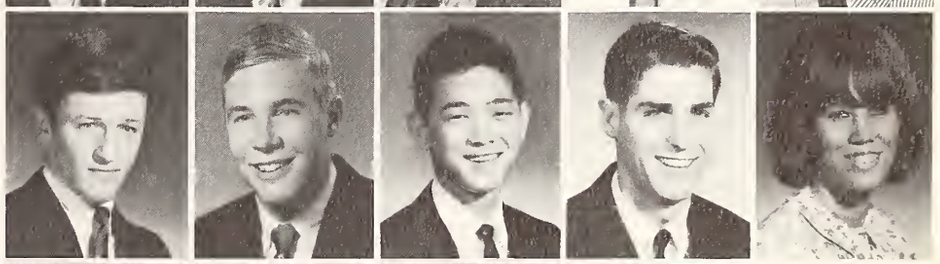

David Zacharias
Alan Zapala
Peter Zell
Carol Serafin

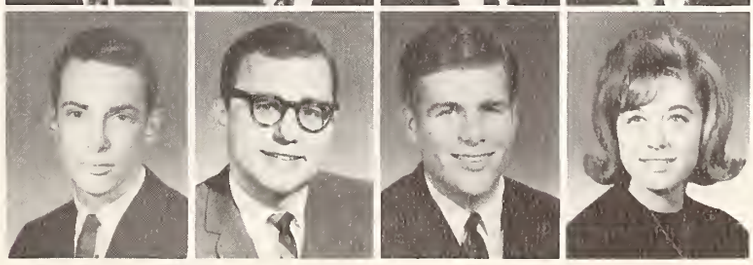

Dick Jordan
Treasurer

Ann Fitzpatrick
Secretary

Jim McCarthy
President

Junior Class Officers

Gene Giometti
Vice-President

Tom Heimsoth
Sgt. At Arms

Christopher Adams
Fred Adams
Jean Agostini
Thomas Albanese
Norman Alexander

Michael Ambrosi
Marsha Andersen
Michael Antorini
Nancy Arnold
Charles Arolla

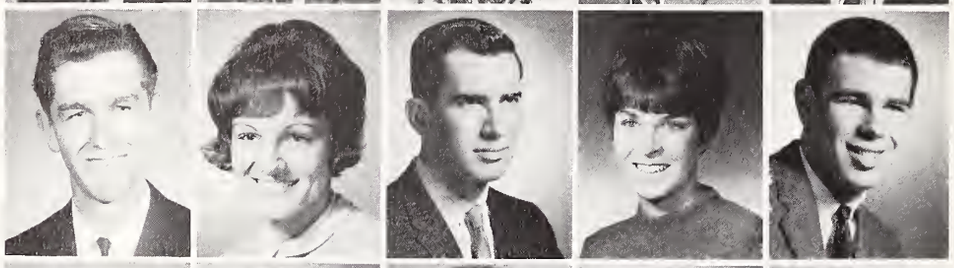

Robert Atkins
William Baber
Annette Bacilo
William Bahn
Lawnie Bailey

Joanne Banker
Donald Barbieri
James Barger
David Bassett
Kenneth Bauman

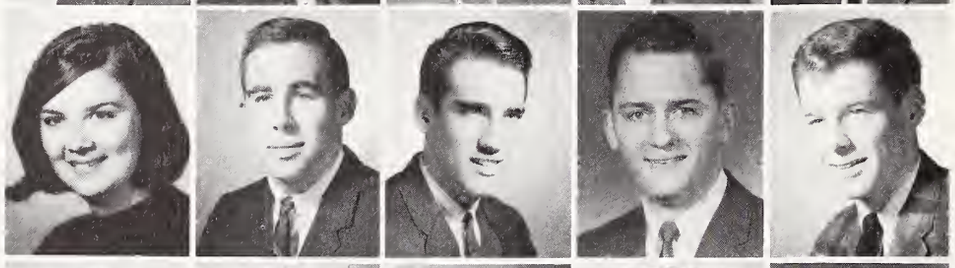

James Baynes
John Beck
Donna Bennes
Katherine Bertsch
David Beswick

Carolyn Blase
Stephanie Bodine
Michael Bonasera
Camille Bonfilio
Charles Bonnici

Nanette Boone
Alfred Bottini
Pierre Bourriague
John Box
Peter Boyle

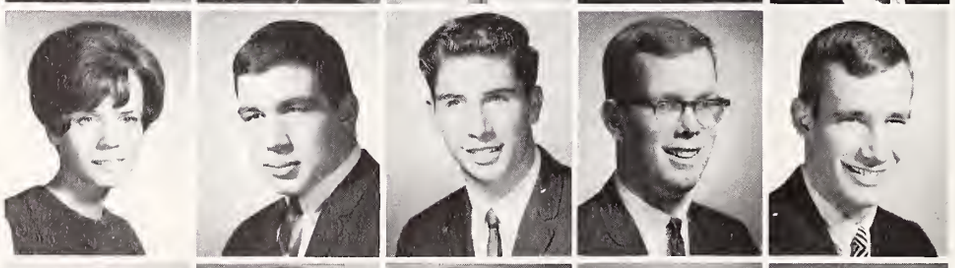

Edward Brady
Dennis Brooks
Edward Bryant
Robert Bryant
Nancy Buckle

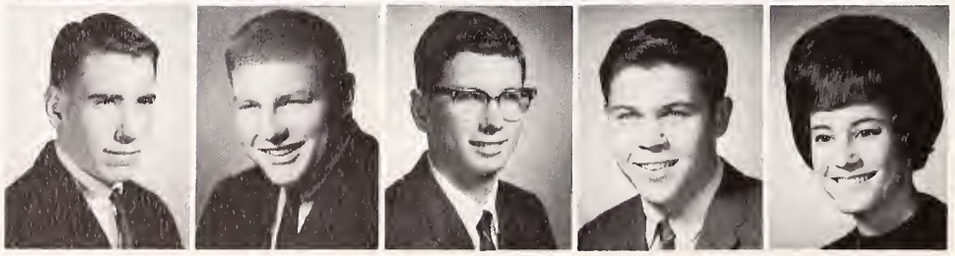

Michael Bunce
Colleen Burns
John Burns
Robert Burton
Carol Butzbach

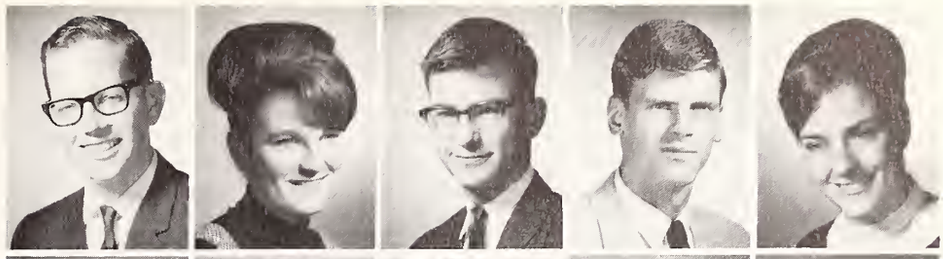

Daniel Cahalan
Judith Cain
Robert Caples
Matthew Cappiello
Jayne Caputo

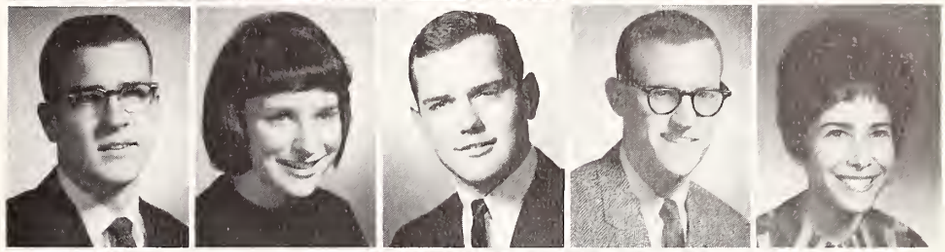

Wendy Carlberg
Winthrop Carter
Jacqueline Casala
Joseph Casey
Maureen Casey

Lynda Cataldo
Eugene Ceccotti
Frank Cetani
Susan Chambers
Dennis Chambers

Albert Chen
Michael Cicinato, CSJ.
Mark Cleary
Jack Clifford
Suzanne Coleman

George Coles
John Collins
John Compagno
Lois Conley
Robert Conway

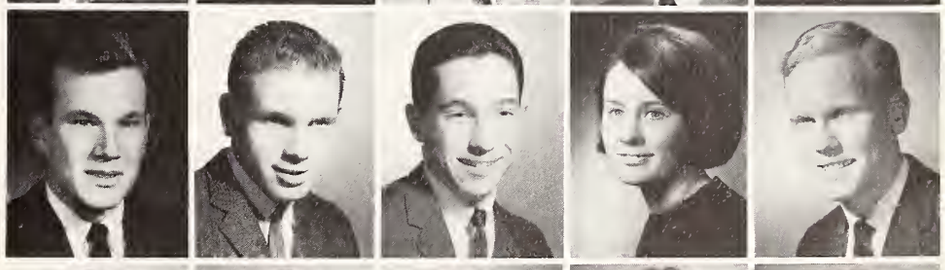

Joseph Cook
Walter Coppenrath
Stephen Corio
Carmel Costello
Christopher Cozzo

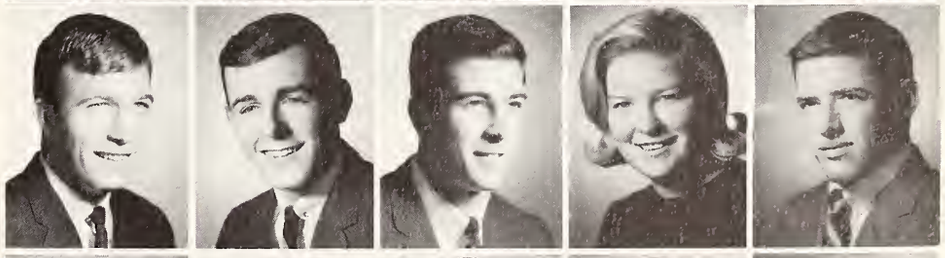

Jerry Crowley
Jameson Crowner
Denis Cullumber
David Culpepper
David Cumming

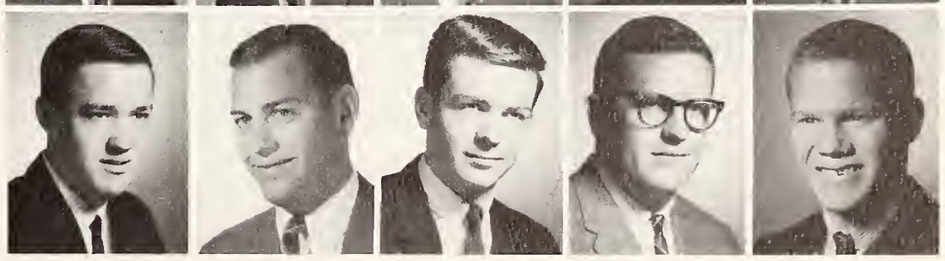

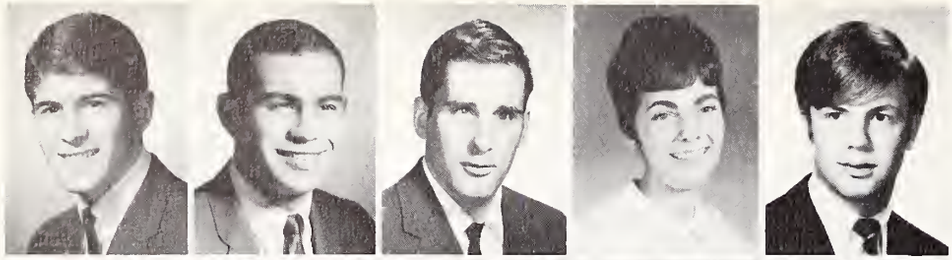

Richard Cunha
Joseph Cusenza
Thomas Dana
Diana Danna
Robert Davis

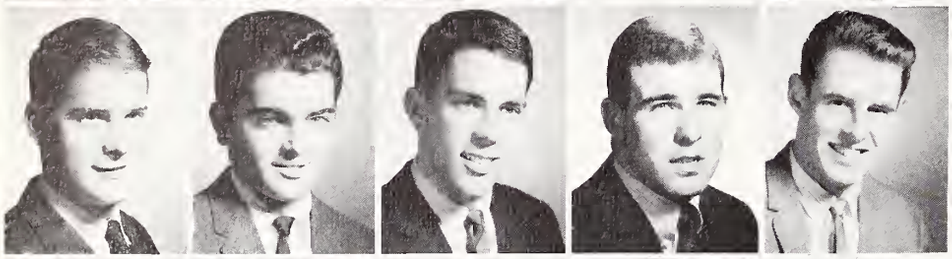

James Dawson
Kenneth De Cesare
John De Maria
Roger De Salles
John Dean

Robert Deans
Gerald Deaver
Mary Deck
Joanna Dee
Lee Del Grande

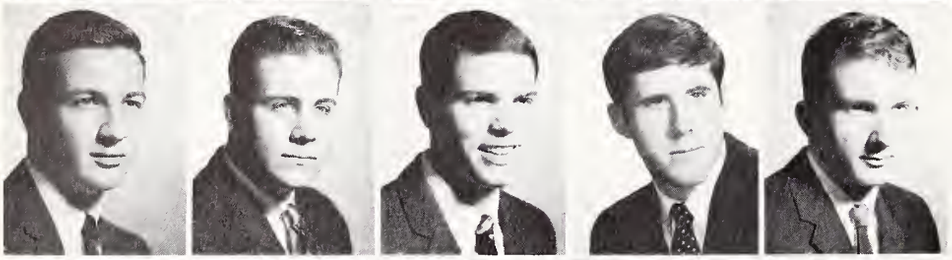

Donald Del Porto
Frank Delany
Douglas Demmert
John Dempsey
Edward Desmond

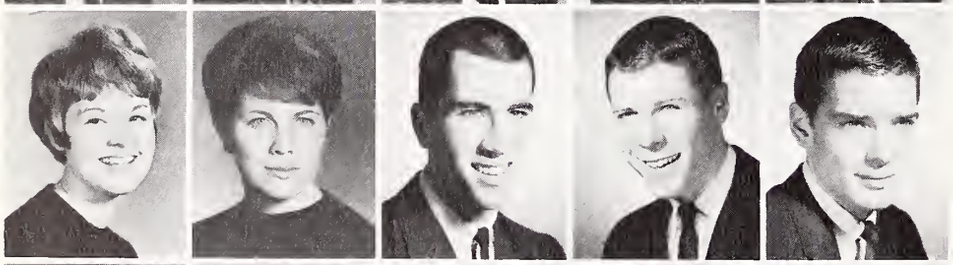

Dianne Devine
Deanna Devlin
Joseph Diffley
Victor Dirksen
Mark Dobel

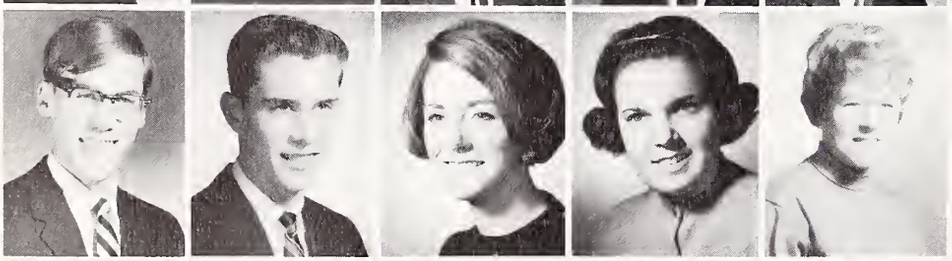

Lawrence Doeling
Dennis Doherty
Maureen Dolan
Janine Dolezel
Mary Kay Donohoe

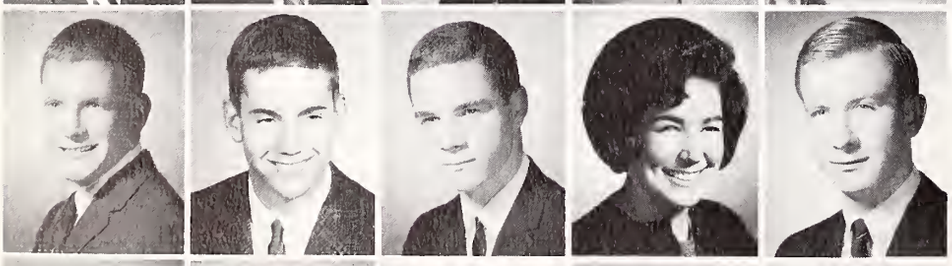

Steven Douglas
Kenneth Dugan
John Dunlap
Mary Durnford
Barry Dysart

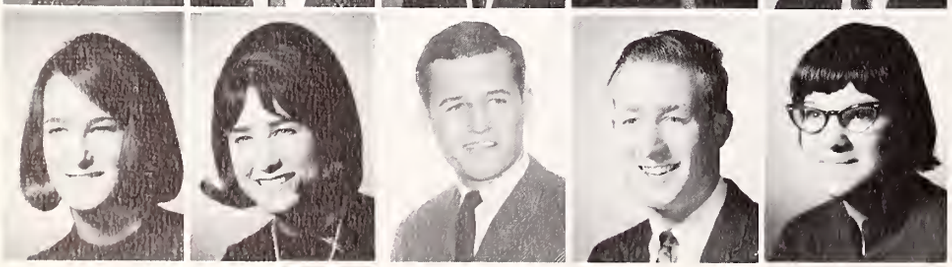

Diane Eckman
Pamela Edwards
Richard Enos
Gilbert Erb
Dolores Espinosa

Patricia Fagan
Thomas Fanoe
Robert Fatica
Marcella Fava
Michael Federighi

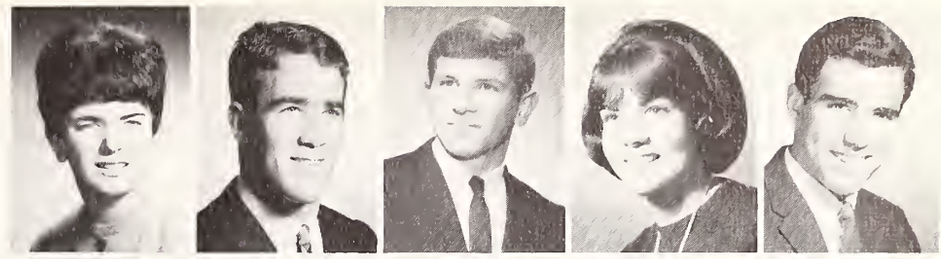

Kathleen Feeney
Patrick Fenton
Timothy Filice
Patrick Finley
Mary Fitzgerald

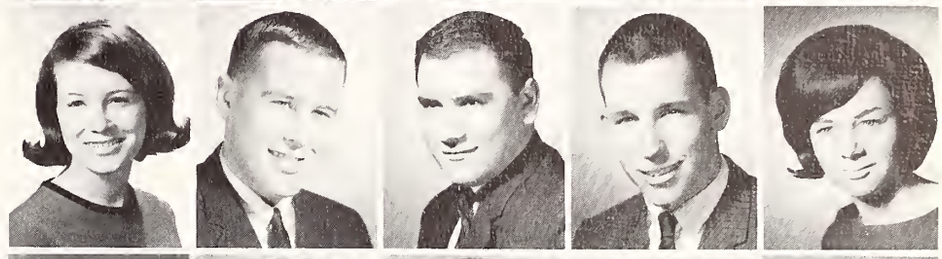

Anne Fitzpatrick
David Fladlien
Patrick Flannery
Brigid Flynn
Charles Flynn

James Foley
Frederick Fortier
Frederic Franklin
Jennifer Friendenbach
Janice Galbreth

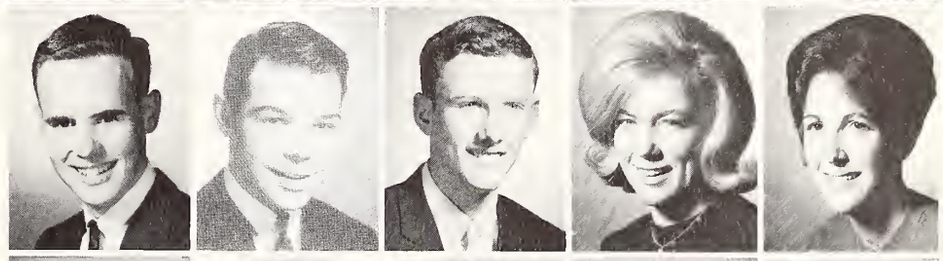

Peter Gallagher
Michael Gamache
Theresa Ganss
Raymond Garassino
Paul Gaulocher

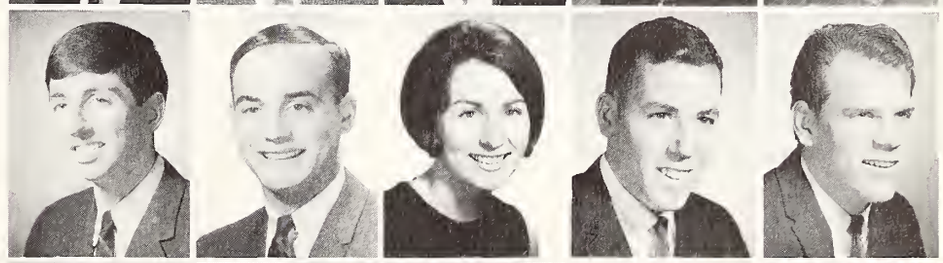

Bruce George
Frederick Gerritz
Richard Ghilotti
Victor Giacolone
Joan Gianola

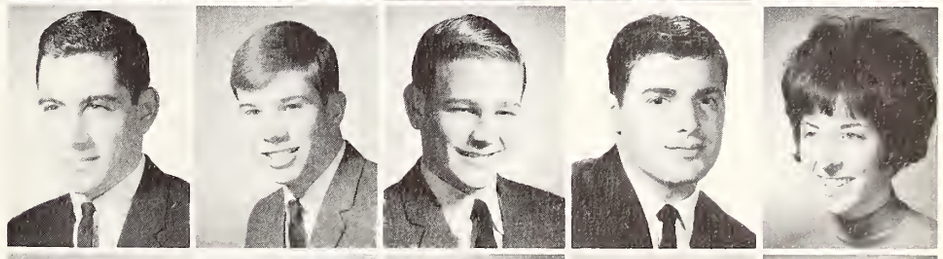

Gregory Gilman
Eugene Giometti
Terrence Giomi
John Giovannetti
Kathleen Glennon

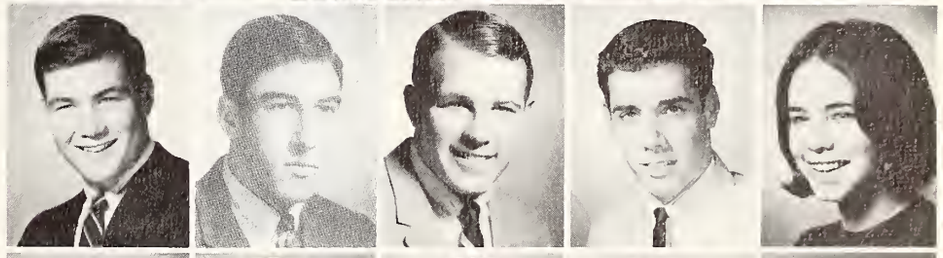

Roger Glidden
Andrew Goett
Gerald Gomez
Charlotte Graney
John Gregory

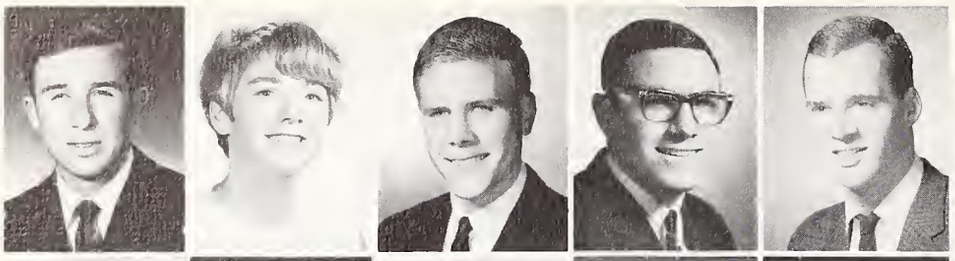

James Grivich
Susan Groom
Timothy Grover
Albert Guerra
Jon Haake

Jerome Hahn
Kenneth Hanson
Jeanette Hardin
Marylou Harley
Daniel Harrington

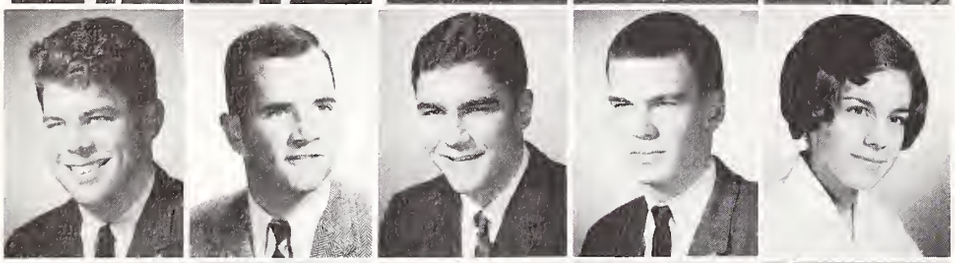

James Harrington
William Harrison
Marcus Harveston
Thomas Heimsoth
Virginia Heinen

Michael Herring
Gregory Heuser
Thomas Hickey
Michael Higgins
Barbara Hight

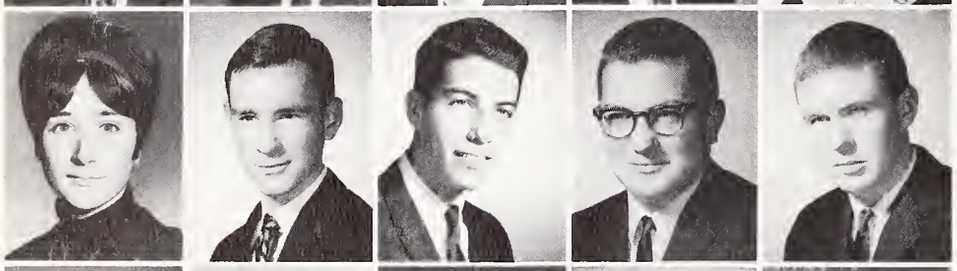

Mary Hills
Chris Hjerrild
John Hoffman
Alan Hogan
Robert Holdsworth

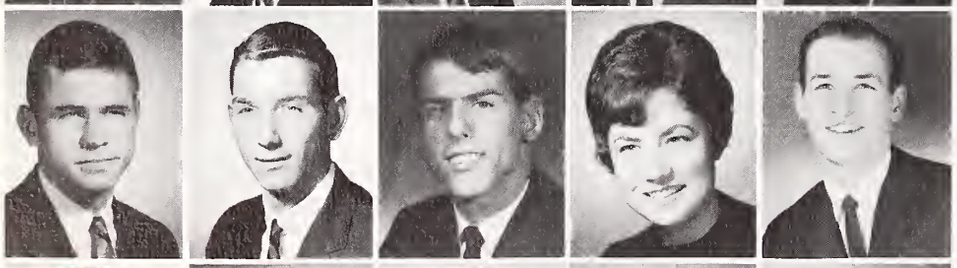

Percy Holme
John Hornberger
Joseph Houska
Mary Houts
Jerry Howarth

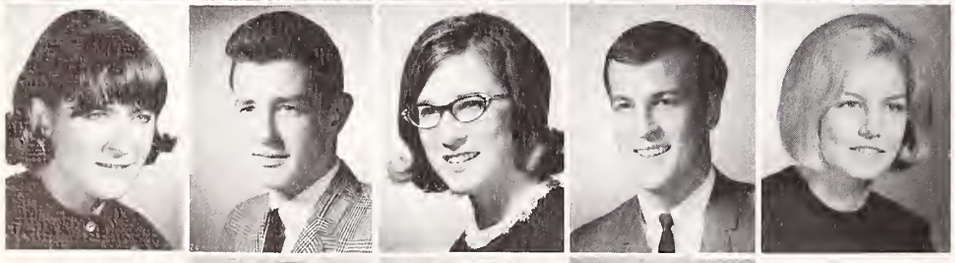

Anne Frances Howe
Richard Hudkins
Virginia Hulten
Angelo Ielmini
Lona Ingraham

Charles Ish
Thomas Jamison
Richard Janney
James Jayo
Bruce Jobson

Calvin Johnson
William Keliher
William Kell
Thomas Kelley
Dennis Kelly

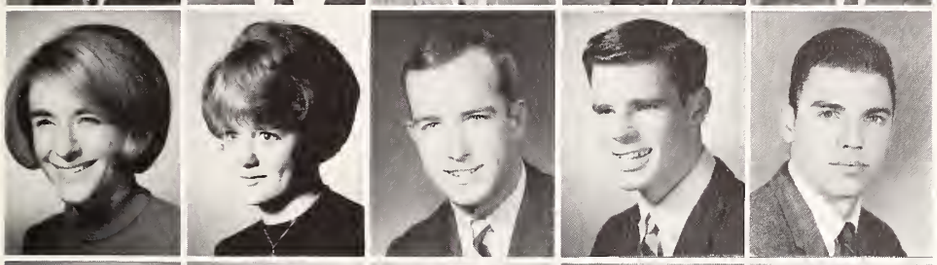

Kathleen Kelly
Kathleen Kelly
William Kelly
Francis Kennedy
Lawrence Klamecki

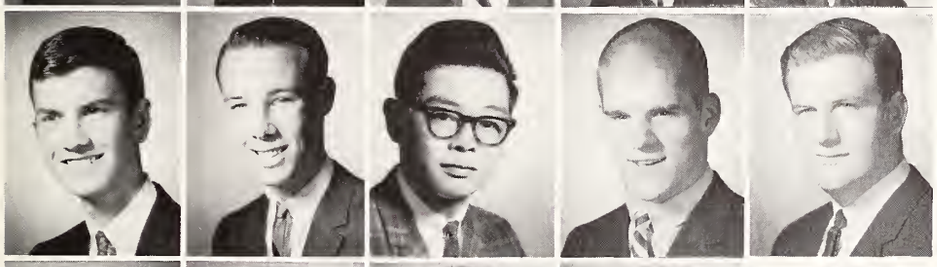

William Klein
John Knappenberger
Kent Kobuchi
Gregory Kolar
Kurt Kolhede

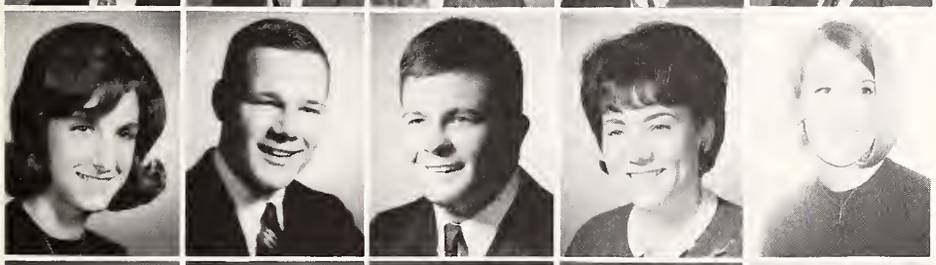

Karen Kovacovich
Richard Krueger
Robert La Monte
Susie Lange
Karen Lautze

Jonathan Lawson
Susan Lech
Suzanne Ledin
Margery Lemire
William Lenihan

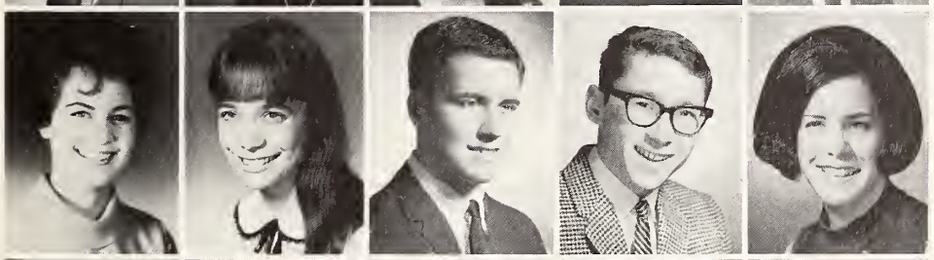

Victoria Leonard
Susan Leonardi
Martin Lettunich
Kenneth Leufgen
Catherine Lewis

Laura Litschi
Judith Logan
Eileen Loubet
Pat Love
Stephen Lucas

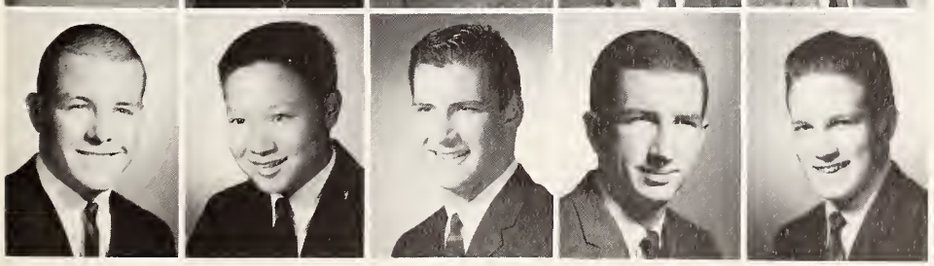

Alan Ludwig
Michael Lum
Peter Lusich
Terry Lyons
William Lyster

David Mac Millan
Robert Mack
Maura Mackesy
James Madden
Roger Magnaghi

Edward Malley
Robert Mancuso
Michael Mann
Michael Martin
Michael Martinson

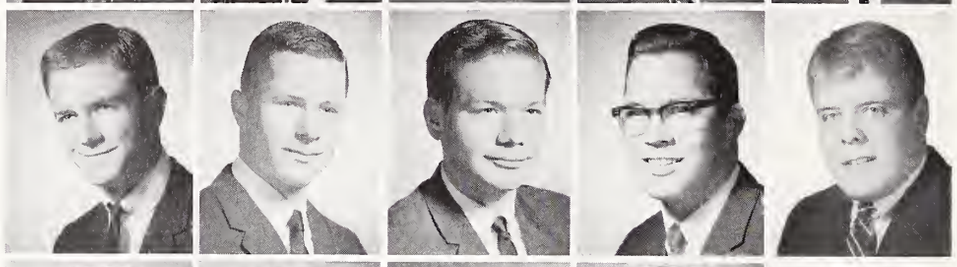

Linda Mayer
Patricia McCaig
James McCarthy
Mary Jo McConahay
Thomas McCrea

William McGuiness
Michael McGuire
Robert McGurk
Donna Medley
Lesley Mello

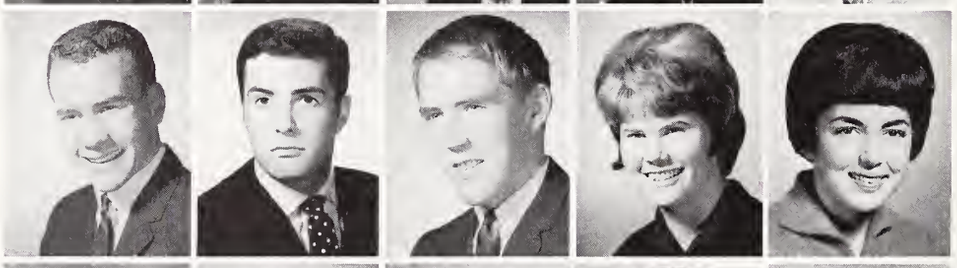

Olivia Menino
Hugh Menton
Ronald Merlo
Daniel Mezger
Mary Miller

Colleen Millett
Lucille Mills
John Mispagel
Paul Molloy
James Moon

Melanie Moore
Stephen Moore
Susan Morange
Michael Morosin
George Mortan

Gerald Mugnolo
Elaine Mull
Thomas Mulroy
Melinda Mulvaney
David Murphy

Kathye Murphy
Lynne Myers
Wayne Nasser
Michael Naumes
Craig Needham

Thomas Nelson
Margaret Newman
James Nicholas
Edward Niland
Ronald Noya

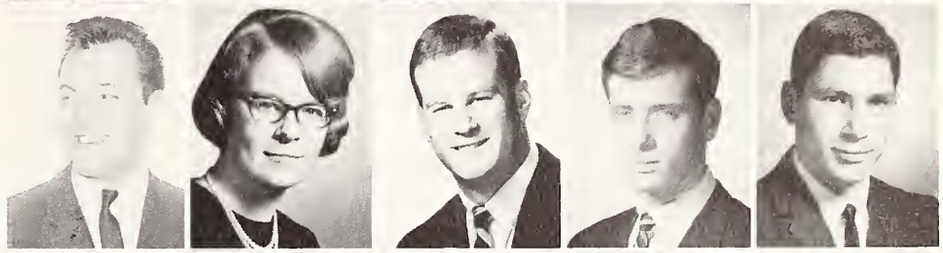

Mary O'Connell
Jane O'Hara
Paul O'Hara
Kathleen O'Keefe
Carlos Ogden

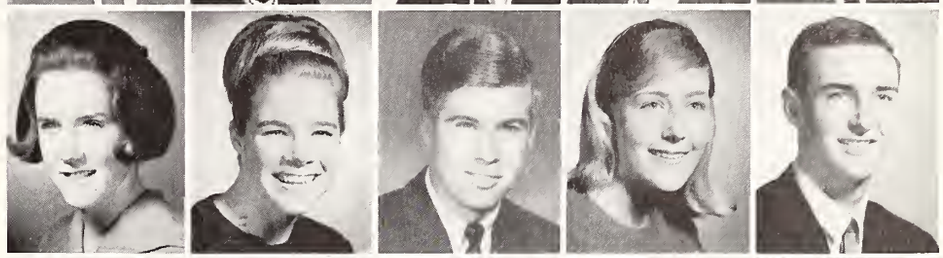

Jospeh Oliverio
Stephen Olsen
Thomas Ormenyi
Kenneth Oswald
Frederic Ott

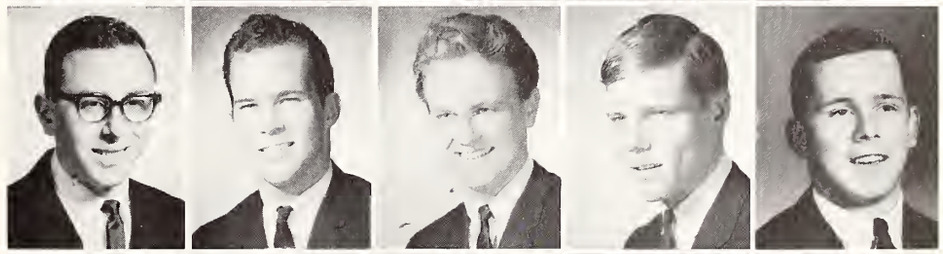

Rita Overshiner
Paul Owen
John Page
James Pagendarm
William Pailhe

Mary Paivine
Marilyn Papagni
Marie Pacquet
William Passarella
Kenneth Pedersen

Leticia Pena
Charles Perrotta
Allan Persyn
Richard Peters
Sharyn Peterson

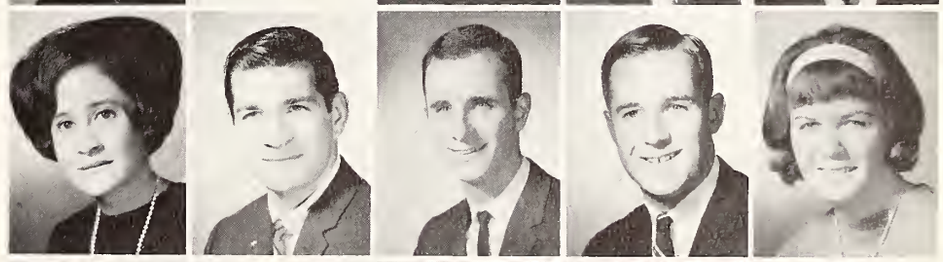

William Phelan
William Phillips
John Pianetta
Christa Piantadosi
Robert Pignatelli

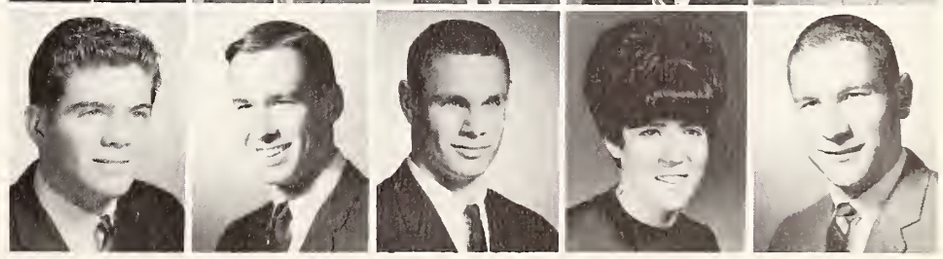

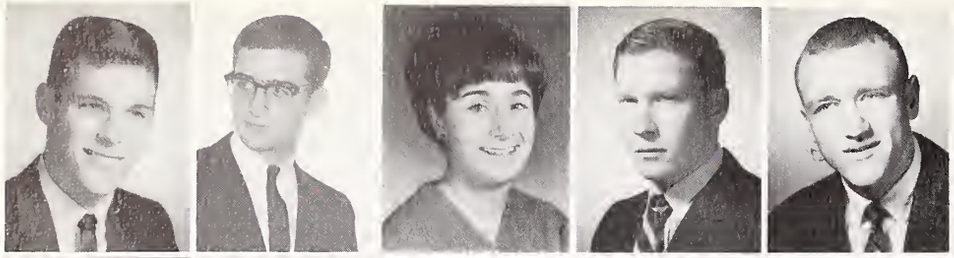

Ernest Pinza
William Plachy
Cyryl Pogon
John Pollock
Dennis Polosky

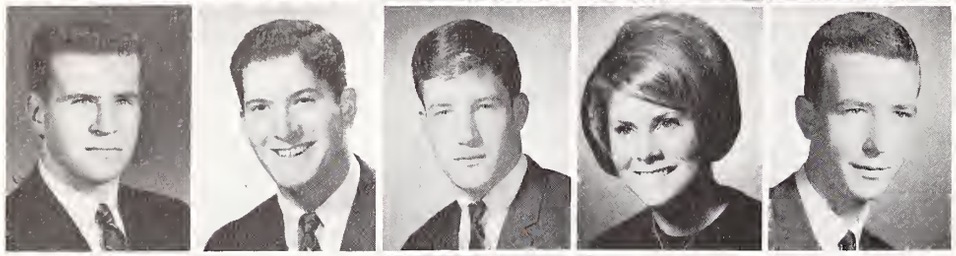

Louis Pometta
Rod Pommes
Edward Prati
Jo Anne Precissi
Allan Preckel

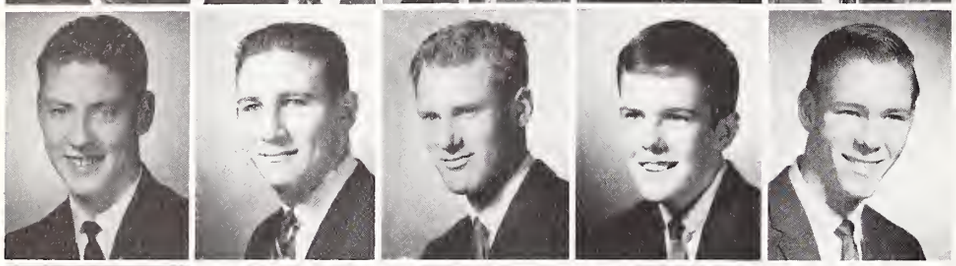

James Prior
Edmundo Puchi
James Pullman
Paul Jordon
Edward Quirk

Marie Pacioppi
Mary Rafael
Mark Ragno
Christine Ramos
Kathleen Raney

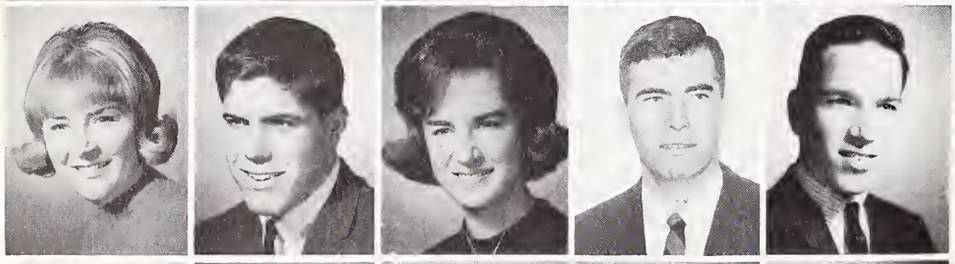

Mary Rauscher
Robert Redding
Joan Reed
Kenneth Reichman
Ronald Renard

John Rettig
Michael Rewak
Sharon Rey
Alice Richardson
Carol Robertson

Donald Rodgers
Ann Rodrigues
Maria Rodriguez
Joseph Romito
Doria Rose

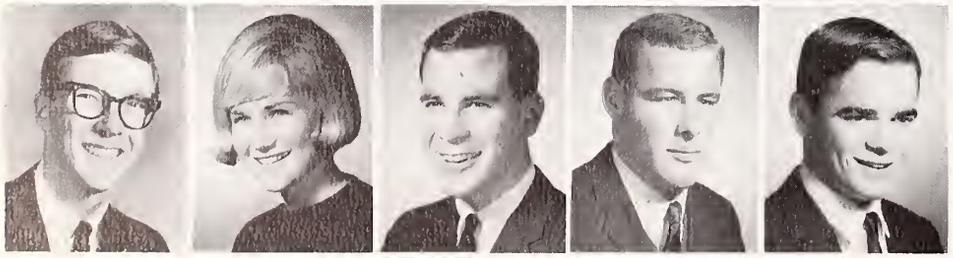

Gerald Rose
Suzanne Rosenblatt
Dennis Rosselli
Robert Rossi
James Ruegamer

Teresa Rusmore
Thomas Ryan
Garrett Ryle
Julian Sabbatini
Arnold Sallaberry

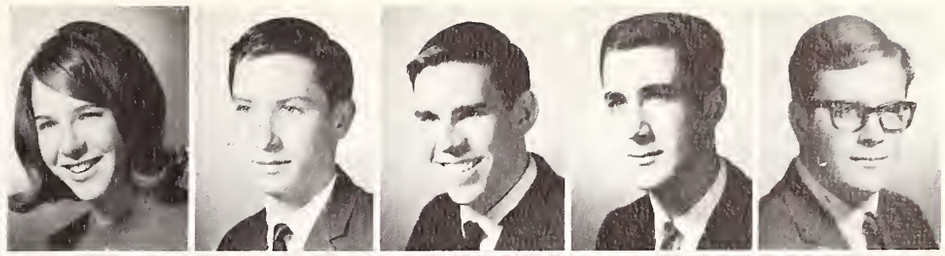

Ann Sanborn
Joseph Sanfilippo
Jeffrey Sanson
Stephen Santucci
William Satariano

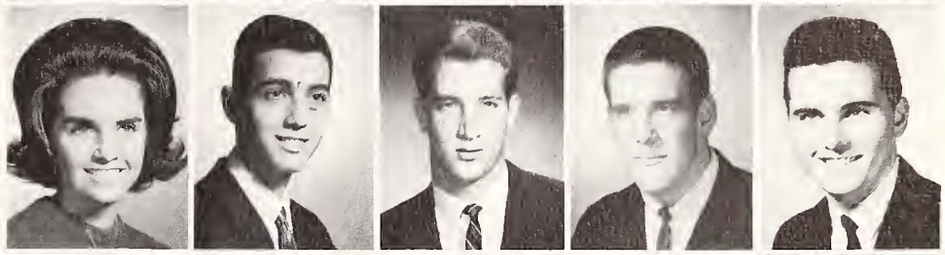

Madeleine Saussotte
John Scalia
Edward Scanlan
Linda Schafbuch
Peter Schmitz

Marie Schneider
Roger Schwab
Leslie Schwartz
Richard Schweickert
Anne Scott

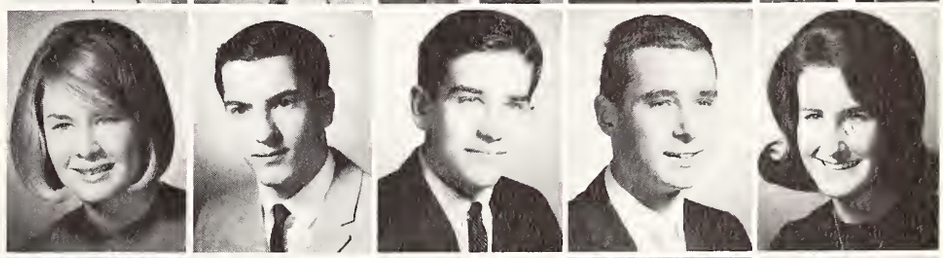

Patricia Scully
David Seitz
Kevin Sekins
Suzann Selden
Terence Selna

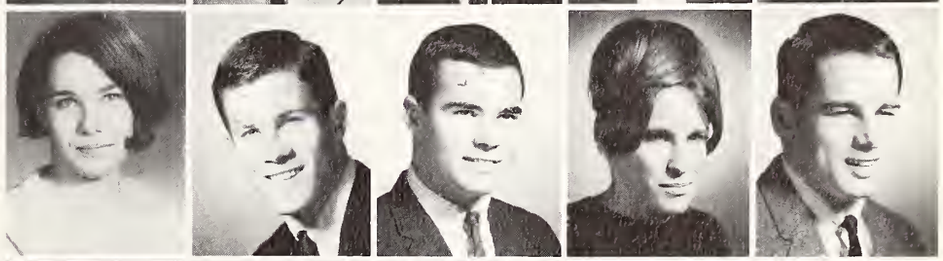

Leonard Semas
Clysta Seney
Robert Sexton
Kathleen Sheehan
Patrick Sheehan

William Siart
Joan Sigwell
Timothy Simpson
Jerome Slad
Margaret Slattery

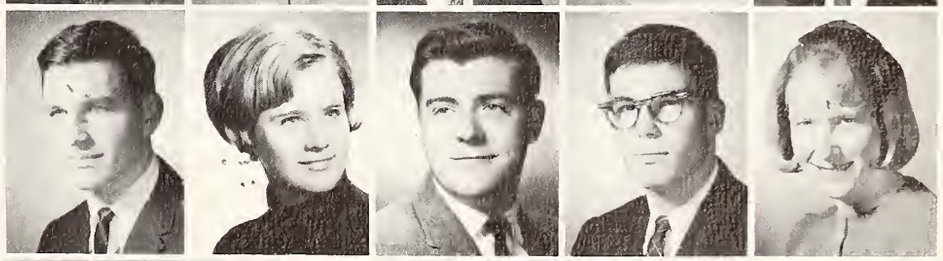

William Smith
Timothy Smith
Richard Songey
Kathleen Sonntag
Christina Sorensen

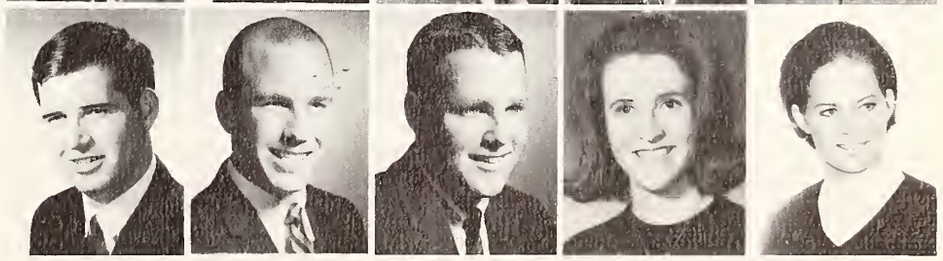

Donna Sorich
Michael Soules
Mary Spanfelner
John Spence
Allen Spielberger

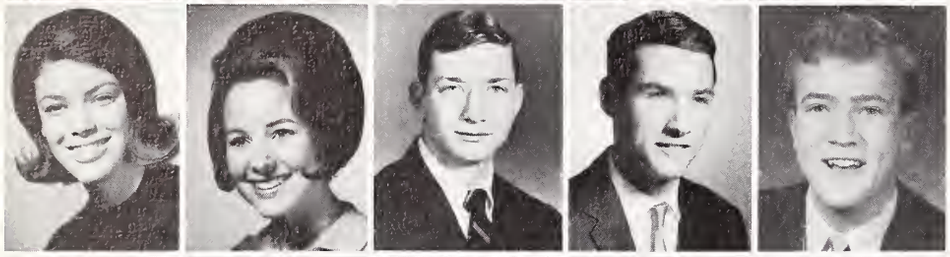

Kathleen Stanford
Pamela Starr
Timothy Steiner
William Stewart
Donald Stidham

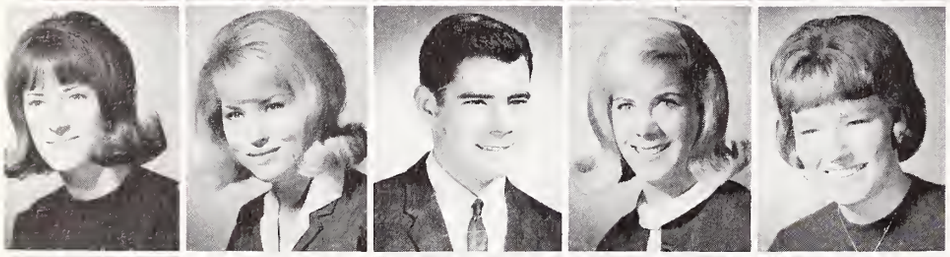

Karen Stockird
Frances Stolarz
James Stone
Kathleen Storch
Nancy Streuter

Daniel Sullivan
Donald Sullivan
John Sullivan
Suzanne Sullivan
Terry Sullivan

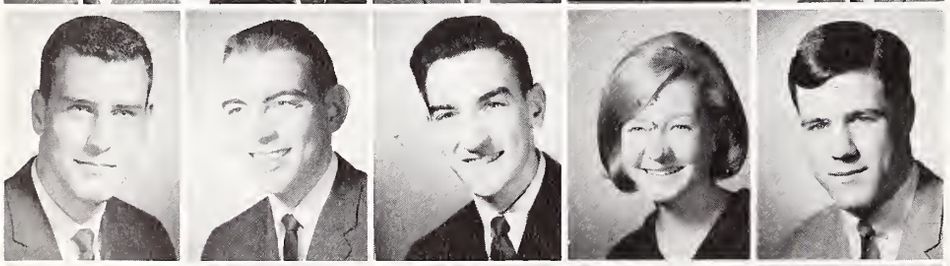

Stephen Sutherlen
Ronnie Sutter
Alan Swain
Donna Swangren
William Sweeney

Judy Swenson
Earle Sylva
Lorraine Sylvia
Neal Takamoto
Peter Talia

Carlos Taveres
Vivian Thode
Mary Thom
James Thomas
Ray Thomas

Lowell Tom
Timothy Tomasso
Diane Toomey
William Toth
Sandra Treacy

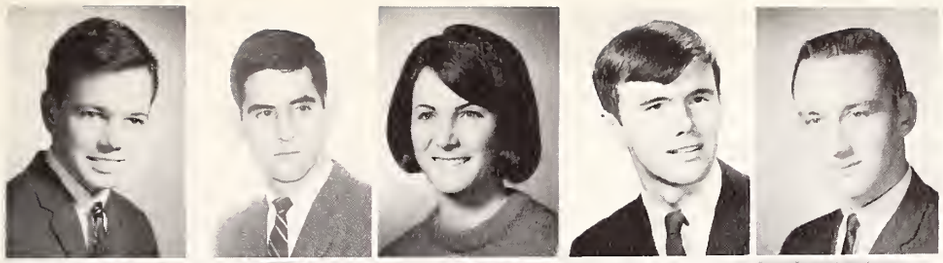

Thomas Tripoli
Frederick Tufts
Laurel Turgeon
William Turner
William Ursick

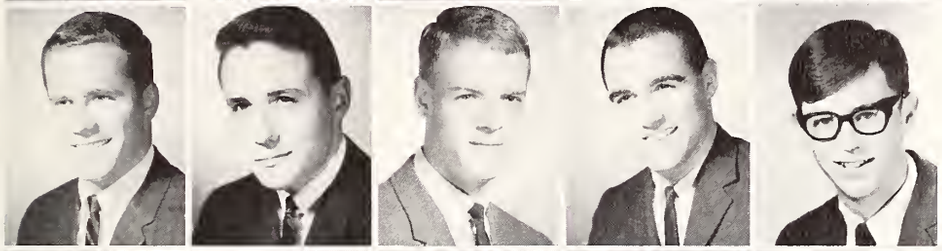

Paul Vantress
Roy Vega
David Viano
David Viglienzoni
Peter Viri

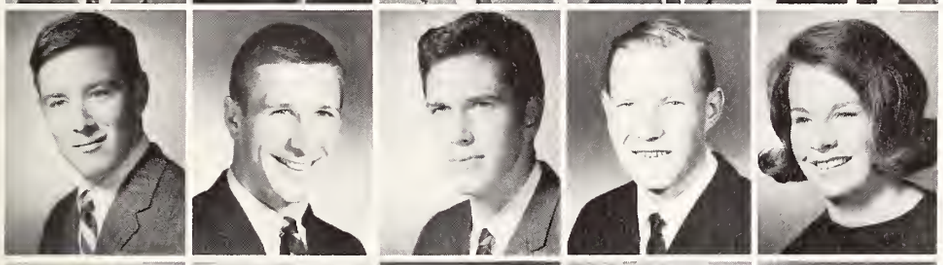

Philip Walsh
Robert Walter
Gary Weaver
John Weed
Margaret Weekes

James Wendling
Gerald Werner
Susan West
Patricia Wetzler
Mary Weyer

Rita Wheeler
Fahy Whitaker
Edward Wickman
Thomas Wiedel
Denice Williams

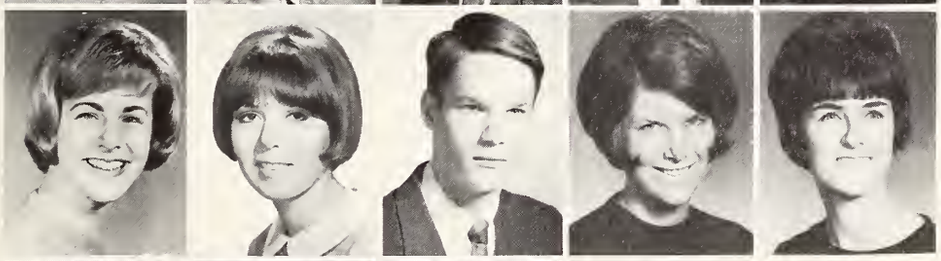

Gail Williams
Christine Wilson
Jeffrey Winters
Margaret Wittenburg
Maureen Wolfe

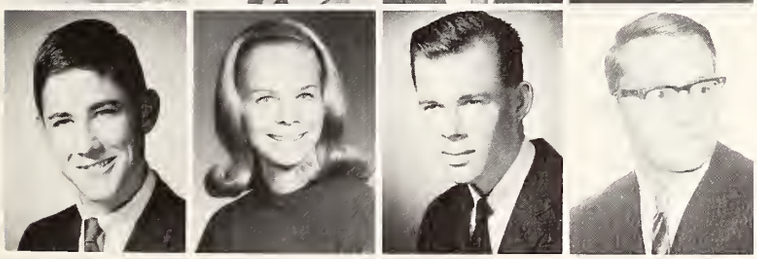

Neil Woodruff
Patricia Wright
John Zent
Michael Zimmermann

Michael C. Mahoney

In Memoriam

The Redwood staff respectfully dedicates this page to the memory of Michael Mahoney and Charles Munger. Both men were sophomores at the University when they were fatally injured in an automobile accident. Our sympathy is extended to their families and friends.

Charles N. Munger

57

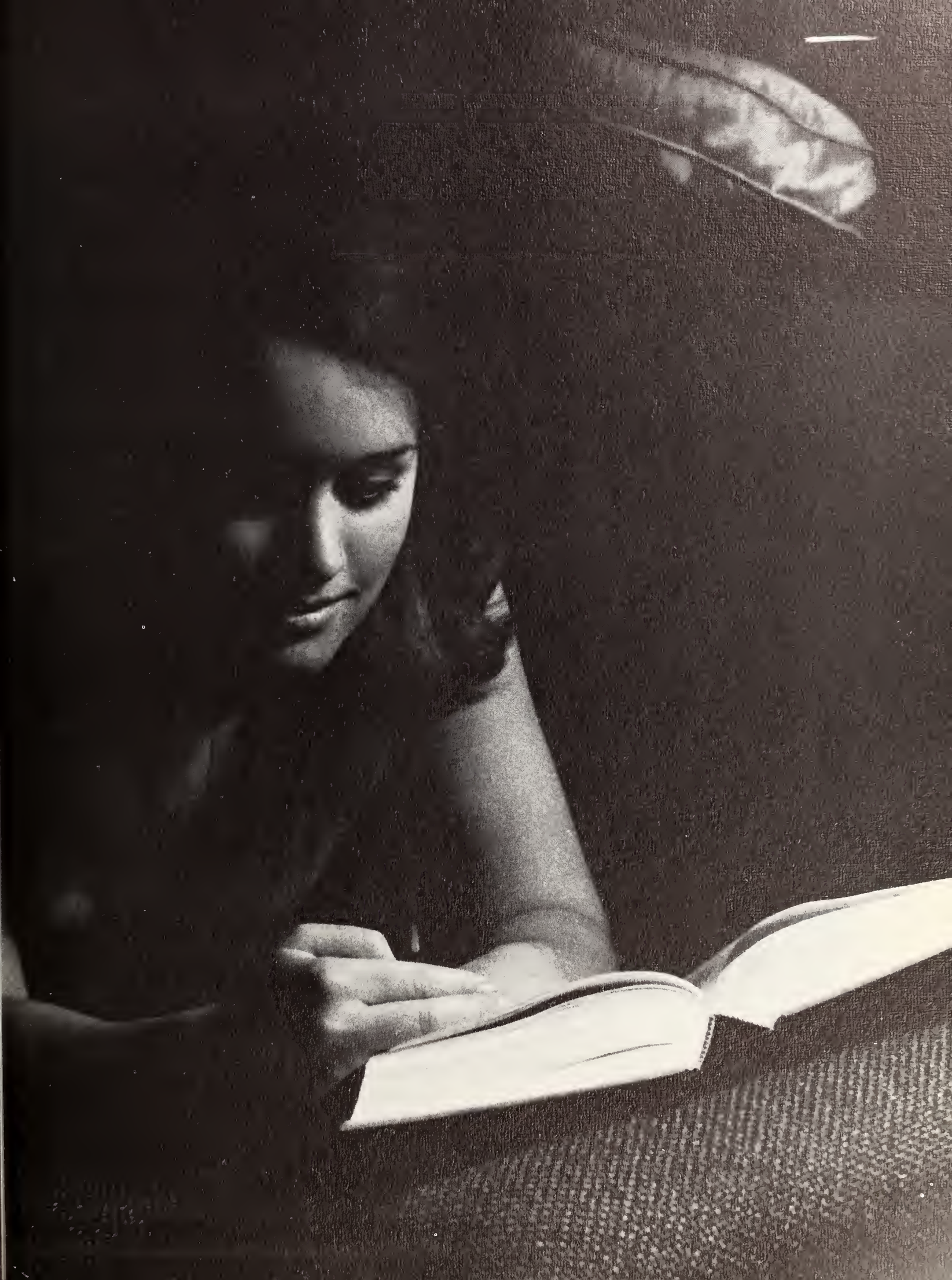

ORGANIZATIONS

UNIVERSITY OF SANTA CLARA

Row I, r. to l.: A. Mape, J. Tanner, L. DelGrande, L. Schegg, J. Canning, J. Prietto, D. Cullen, M. Kellogg, T. Swain, W. Woodward, P. Steiner, M. Allison, T. Waly, T. Turner; Row II, K. Roney, S. Severnich, T. O'Toole, N. Randall, C. Alfs, J. Zotter, A. Ludwig, B. Railhe, K. Feeney, M. Wright, J. Fitzpatrick, C. Collier; Row III, G. Farquad, J. Burns, Woody, J. O'Brien, P. Witte, L. Tobin, D. Cashatt, M. Tinney, H. Walker, P. Byrnes; Row IV, T. Rapheld, M. Coffe, D. Seitz, R. Prusinovski, R. Mavein.

SKI CLUB

RED HAT BAND

L. to R., row I: B. Weimholt, T. Buckley, R. Ramirez; row II: S. Mascovich (president), M. Mann, Doug Peters, B. Labozetta, C. Wild, P. Ehrich; row III: C. Poling, J. Pope.

L. to R: R. Doerr, M. Miller, L. Tomassini, M. Locatelli, W. Carlberg, J. Filippi, E. Carr, L. Conley, A. DeSerpa, J. Feloney, B. Cvengros, M. Bataille, F. Oliver.

Election Committee

The Santa Clara

Bob Marino, Judy Elliott, Connie Collier, Mike Rewak, Suzy Winslow, Pam Piering, Mike Brouse, Tom P. Evertsen, John Maneely, Chris Reynolds, Frank Gollop, Pat Musgrave, Lynette Polian, Tom Muscio, Al Fabyancic. Absent: Celia Cantly and, as usual, Bob McCarthy.

S.A.M.

L. to R. standing: L. Tomassini, L. Fox, F. Oliver; sitting: K. Dugan, G. Shara, J. Sikora, G. Velasso.

Finance Club

Standing, l. to r.: J. Dwyer, E. Gallagher, M. Moreno, M. Dooling, P. Byrnes, J. Douglas; Kneeling, B. Rodgers, J. McQuade.

International Club

Student Union Committee

Back Row, l. to r.: R. Enos, F. Boitano, B. Colyar; front row, S. Treacy, A. Fabyancic, M. Maki, M. Casey, B. Bardot, M. Cee, B. Schnook, M. Chapman, J. Bird, G. Williams, B. Kelly, M. Egginmouth.

Sigma Delta Upsilon

Top Row, l. to r.: S. Hanks, D. Susanj, T. DiGiulio; 3rd Row, P. Maida, S. Ballard, K. O'Keefe; 2nd Row, A. Keener, M. Paine, J. Elliott, bottom row, C. Blessing, L. Della Maggiore.

Alpha Sigma Nu

Row I, l. to r.: F. Oliver, H. Harvey, L. Steidlmayer, J. Michalak, R. Murphy; row II: J. Gemello, M. Tom, F. Ruona.

L. to R.: F. Wagner, F. Ruona, M. Monroe, D. Petersen, R. Miller, B. Graham, M. Wagner.

Intramural Committee

Publicity Committee

Pam Piering, Diane Toomey, Marilyn Murphy, Liz Cara, Suzy Winslow, Bro. Michael, O.S.J.

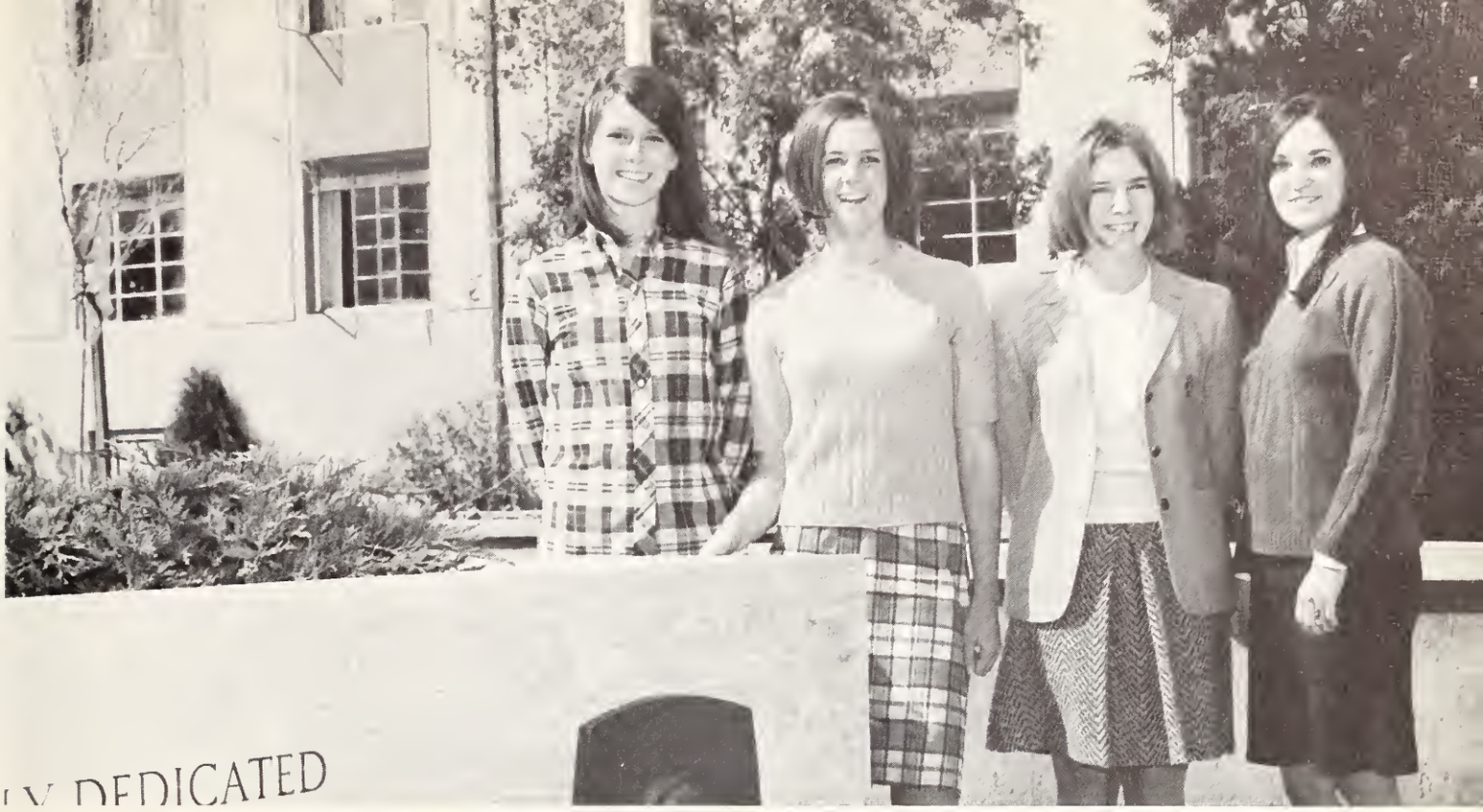

L. to R: Pat Murphy, Kathy Roney, Julie Burns, Veronica Zecchini.

Young Democrats Young Republicans

1st Row, l. to r.: M. Horgan, E. Dirksen, R. Reagan, M. Eisenhower, M. Hatfield, H. Rockefeller, G. Quinn, S. Byrnes, K. Leufgen, M. Robers, G. Chen; 2nd row, B. Goldwater, R. Nixon, R. Finch, M. Dabo, M. Poitevin, G. Romney, J. Foos, J. Percy, L. Del Grande.

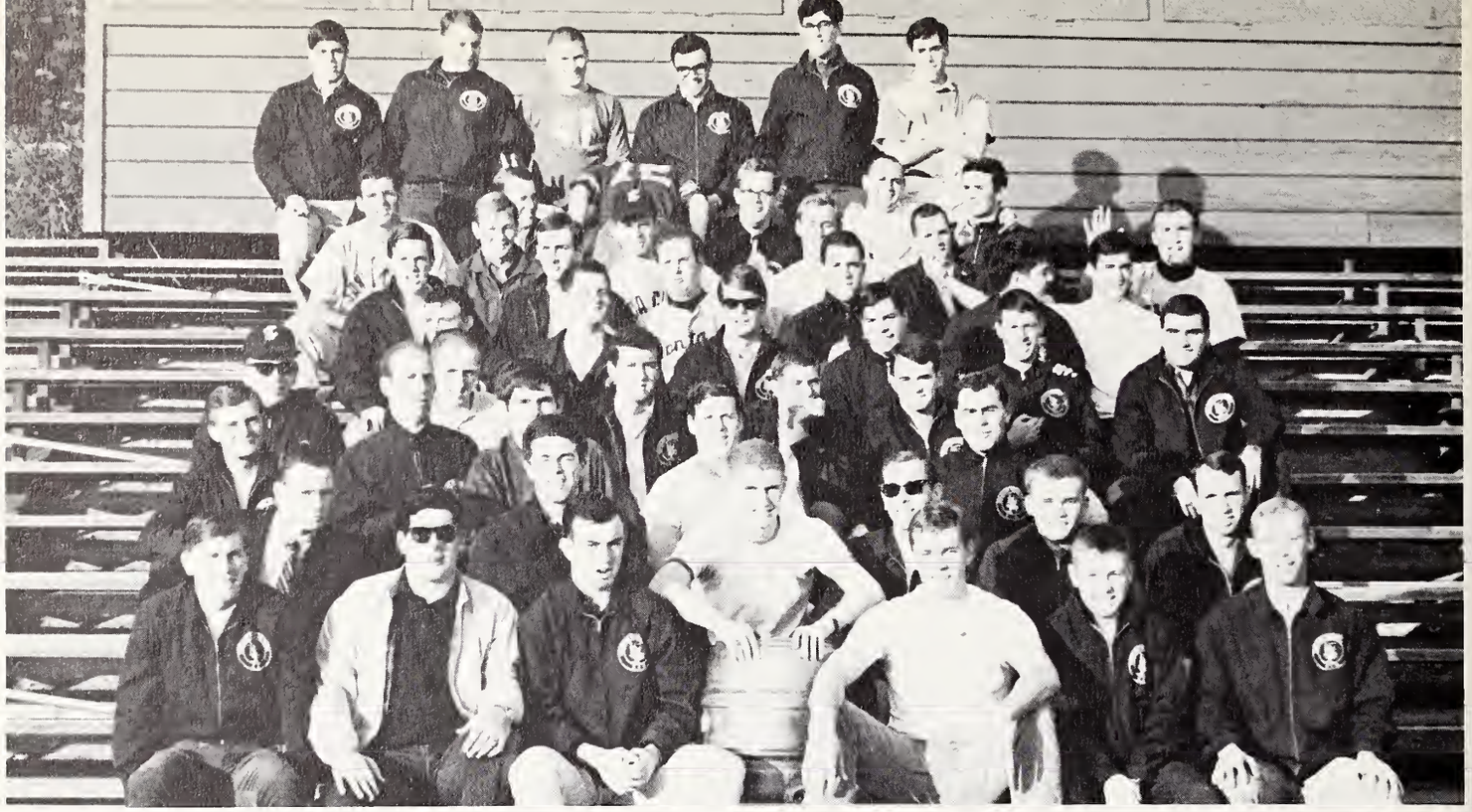

Charlie Graham Club

Top Row, l. to r.: B. Redding, G. Giometti, J. Pollack, A. Guerra, F. Tufts, J. Giovenetti; 8th Row, D. Harrington, D. Songey, E. Potter, J. Box, B. Caples, B. Wadden; 7th Row, D. Ghilotti, F. Ott, B. Rossi, R. Harrison, R. Daly; 6th Row, B. Lyster, B. Ogden, J. Mispagle, B. Rodgers, A. Higgins; 5th Row, T. McBride, T. Strain, T. Farasyn, J. Sitter, G. Loscialpo, G. Cardinal; 4th Row, S. Quattrin, M. Dooling, J. McQuade, B. Buoncristiani, J. Wolfe; 3rd Row, J. Douglas, K. Turner, R. Pedemont, G. Gamp, R. Basso; 2nd Row, C. Roberts, E. Gallagher, L. Douglas, J. Crowner, P. Grasser, K. Donahue; 1st Row, W. Allen, M. Guerra, J. Cronin, Beer Keg, D. Latimer, M. McHale, J. Kenkel (Pres.).

Kappa Zeta Phi

L. to R. row I: E. Gallagher, D. Glover, J. McQuaole, T. Heimsoth, J. Cronin, M. McHale, P. Paquet, R. Pedemont, G. Loscialpo, C. Silva, C. Magnus, Z. Grasser, P.P. Wolff, D. Allen, R. Enos; row II: R. Prusinouski, C. Adams, L. Semas, P. Argilla, B. Rodgers, R. Buoncristiani, J. Crowner, C. Ortman, B. Biaggi, F. Tufts, S. Hill, V. O'Neal; row III: G. Swanson, J. Dawson, P. Vantress, R. Harrison, J. Cossins, F. Peccia, P. Byrnes, B. Keliher, M. Federighi, K. Bauman, T. Felice, T. Simpson, F. Yano, T. Smith, A. Coon; row IV: G. Kovacevich, S. Allario, D. Latimer, C. Panatoni, B. LaMonte, A. Musante, B. Byrnes, L. Biggane. row V: M. Soules, J. Pollock, B. Bassetti, F. Boitano.

L. TO R. T. Smith, R. Murphy, M. Murray, C. Needham, D. Barbieri, J. McCarthy, D. Sullivan, T. Lyons, B. McCarthy.

The Order Of The Silver Spade

Information Booth Committee

l. to r.: C. Ambrosi, D. Smolarski, J. Burns, R. Maki.

Amigos Anonymous

L. to r. row I: N. Leschinsky, G. Scalzo, J. LaRussa, J. Foy, J. Jackson, L. Spencer, B. Boneso, A. Haygood, A. Howe; row II: J. Segwell, S. Bodine, G. Wittenmeier, K. Doods, T. Martin, K. Garlick, C. Allen, J. Zacharis, J. Chaput, J. Bulotti, C. Kohl; row III: E. Kelly, F. Long, C. Ziegler, D. Reher, K. Weland, J. Sandner, C. Lautze, C. Fojo, C. Reese.

Irish Club

Row I, l. to r.: J. McCarthy, P. Byrnes, J. Prietto, B. Pailhe; Row II: M. McHale, J. Cronin, D. Sullivan, R. McBuoncristiani, F. O'Tufts, K. Donahue, S. Pollock, T. O'Toole, M. O'Page.

Sodality

Clay M. Greene

Mendel Society

Row I, l. to r.: R. Bauer, M. Byrne, J. Feloney (Pres.), D. Mantele, C. Wild; Row II, J. Michalak, K. Colvin (Sec.), G. Wittenmeier.

L. to R. front: D. Hendrickson, V.P., J. Ritchey, Pres., A. Chen, Sect.-Treas.; row I: A. Mana, N. Streuter, J. Connolly, J. Oliverio, H. Hayakawa, M. Lum, M. Sullivan, M. L. Emrey, M. Mana, B. Phillips, D. Van Buren, L. Daniels, D. Wilkins, D. Del Porto, R. Woc, G. Hornberger, B. Mancosa, J. Weed; row II: R. Krueger, F. Kennedy, W. Leong, M. Camarata, J. Moon, R. Merlo, D. Jang, R. Zwingman, B. Peterson, J. Truxaw, J. Sabbatini, S. Kinkeby, R. Janey, D. Starkey, T. Bolich, J. Hohn, D. Austin; row III: D. Raefield, R. DeBolt, R. Maki, J. Winters, J. Nourse, N. Rauizza, T. Faherty, J. Goulart, J. Filippi, J. Carey, T. Crotty, R. Byrne, B. Moeckel, T. Mei; row IV: L. Schegg, R. Suhr, G. Erb, J. Hanson, J. McCarthy, R. Sweeney, L. Bauer, P. Ryan.

Engineering Society I.E.E.E.

l. to r. row I: B. Shara, J. Vigna, H. Trainor, P. Sullivan. row II: C. Shea, P. Shelley, D. Daly, K. Fenton, M. Folk, M. Fowler, N. Finley, F. Franklin, S. Cotta, L. Flynn, H. Feeney, A. Bottini, T. Cullimber, G. Wilfert, R. Smith, K. Jones, C. Wagner, D. Watts, B. Voss, H. Renyolds, D. Warok, F. Trusty, K. Mazza, P. Poling, J. Nelson.

ASCE

L. to R.: John Corpos, Gary Homberger, Bob Mancuso, Nancy Streuter, Paul Desrosiers, Tim Grover, Terry Selna, Aziz Mana, Julian Sabbatini, Donald Austin, Ed Puchi, Mohsen Mana, Leo Bauer, Robert Sweeney, Bill Phillips, Bob Peterson.

ASME

L. to R. row I: Jeffrey Winters, Sect., Joe Scalmanini, Joe Ritchey, V. Chairman, Ed Yerman, Martha Sullivan, Tom Faherty, Rick Krueger, Mike Lum, Albert Chen. row II: Grover Beard, Greg Cabral, Joe McCarthy, Richard Janney, Larry Byrne, Richard Testwuide. row III: Timothey Whalley, Wayne Leong, Rich Byrne, Tom Crotty, Chairman.

l. to r.: J. Sullivan, D. Pisano, G. Baber, D. Dumond, R. Semas, T. Doyle, P. Ryan, B. Hesse, D. Viano, T. Selna, D. Barndt, R. Woc, J. Sabbatini, J. Thomas, J. Dixson.

Tau Beta Pi

E Corps

1st Row, l. to r.: R. Merlo, Satyr Krueger, Tugboat Thomas, Rhino Ryan, McGulf, McCarthy, P. Vin, J. Winters, 2nd Row, B. Pullman, J. Sullivan, E. Puchi, B. George, M. McCormack, McQueen Polosky, A. Bottini; 3rd Row, A. Chen, G. Courtney, Portland Lyster; standing, P. Finley and Don Sullivan (Presidents).

Sports Car Club

Alan Swain, Stephanie Bodine, Joel Kapiloff, Judy Cain, K. G. Stevens, Jr., Snoopy Collins, Kathy Roney, Leon Schegg, Greg Rohlfes, Nick Jesch, Barbara Anton, Joe Somerville.

Delta Sigma Pi

L. to r. row I: J. Sanfilippo, G. Giometti, C. Adams, D. Bassett, row II: J. Zotter, G. DeGaule, A. Larson, A. Sallaberry, E. Pinza.

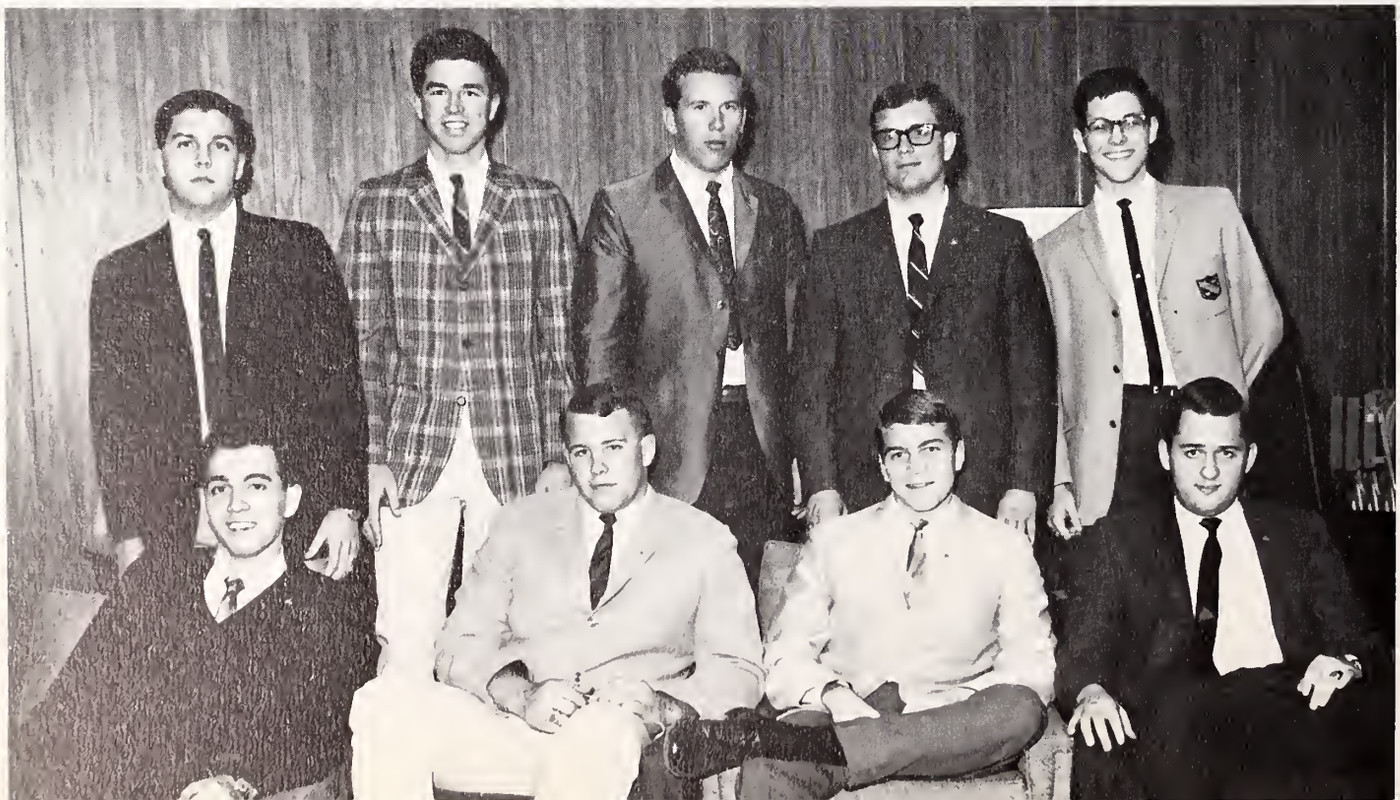

1st Row, l. to r.: D. Swangren, K. Hendry, M. Stattery, D. Bennes, J. Sigwell, M. Cuffe; 2nd Row, C. Mattson, J. Barry, R. Redman, J. McCullock (Pres.), D. Medley, A. Duke, S. Navmes, M. Lemke.

WRA

DSA

1st Row: Ed Scanlan, Treas.; Al Parpury, Publicity VP. 2nd Row: Ernie Pinza, Junior Sen.; Mary Anne Reeder, Sec.; Bob Leininger, Pres.; Tom Ferguson, Soph. Sen.; Emily Bernabe, VP, Chuck Fumia, Frosh Sen.

Chemistry Society

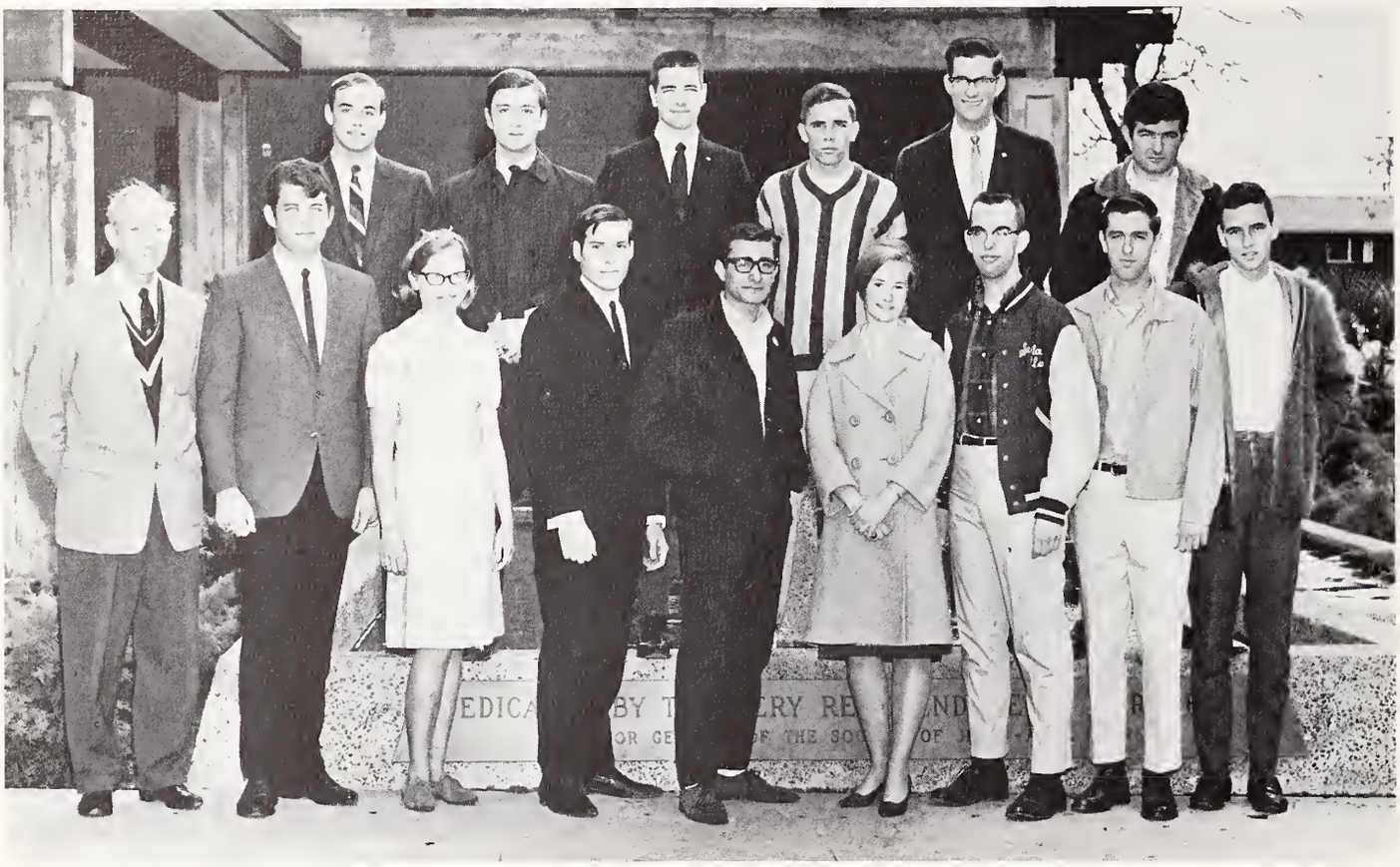

1st Row, l. to r.: Dr. Deck, J. Harrington, K. Bertsch, A. Einstein, G. Pouliot, M. Slavin, P. Soper, H. Heffner, W. Shakespeare; 2nd Row, M. Gamecki, B. Ursick, J. Wood, S. Weber, L. Bolton, B. Cummings.

Physics Society

L. to R. row I: R. Martin, P. Wellington, M. Williams, J. Lannon, D. Foos, M. McGuire, R. Owens; row II: R. Nyocitelli, J. LaMantia, D. Monohan, F. Holmes, D. Read, D. Balfe, J. Miller; row III: V. Pizzo, D. Carroll, D. Haddow, B. Laubacher, Fr. C. Hayn, S. J, R. Maas, B. Honzik, M. Bafico, R. Hausman.

1st Row, l. to r.: M. Lenihan, V. Dirksen, S. Slade, J. Thiltgen, J. Feloney; 2nd Row; J. Larceny, B. Robinson, L. Sullivan, J. Vernon, R. Renard, P. Sargent; 3rd Row; M. Ali, J. Crowley, J. Nicklaus, J. Dean, W. Nulk.

Sanctuary Society

Math Society

First Row, l. to r.: R. Welch, G. Lolabrigita, U. Andress, W. Von Braun, G. Whiz, 2nd Row; O. Pinelipi, O. No, G. Goble, J. Dean, S. Koufax; Top Row; J. Carson, C. Twitty, W. Cronkite.

Cheerleaders

Seated; l. to r.: B. Cosby, C. Casper; Standing, G. Loscialpo, C. Smith, J. Kenkel, T. Steiner, G. Gamp.

Blackstone Society

Susie Besset, Catherine Miller, Shari Rey, Al Fabyancic, Philip Neiderberger, Tim Smith, Terry Lyons, Joseph Melizer, Al Preckel, Lee Del Grande, John Sapunor, David Murphy, Harold G. Kramer, Bruce Jobson.

Homecoming Committee

L. to R. row I: Mike Lum, Linda Roulo, Mary Anne Reeder, Nikki Paquet, Bonnie Baker, Woody Woodward, Su Selden, Joe Ritchey, Chris Reynolds, Tom Ferguson. row II: Joe Scalmanini, Greg Cabral, Bob Mancusco, Don Del Porto, Bob Leininger, Stephen Schoenfeld, Frank Gollop, Pete Talia, Al Parbury, Terry Porter.

1st Row, l. to r.: C. Roberts, B. Barr, J. Daughenbaugh, S. Campello; 2nd Row, R. McIntosh, B. Leininger, A. Ludwig, B. Caples; 3rd Row, D. Peterson, H. Young, D. Harrington, W. McCormick; 4th Row, R. Prusinouski, P. Vantress, J. Giovanetti; 5th Row, R. Pardini, F. Rvona, R. Ruth, L. Sprinkles, A. Detweiler.

Scabbard And Blade

Pershing Rifles

Bottom Row, l. to r.: T. Prussing, W. Hayes, A. Mei, W. Woodard, S. Campello (Captain); Top Row: J. Carey, J. Leindecker, D. Roybal, L. Fletcher, J. Morris, R. Frankovich.

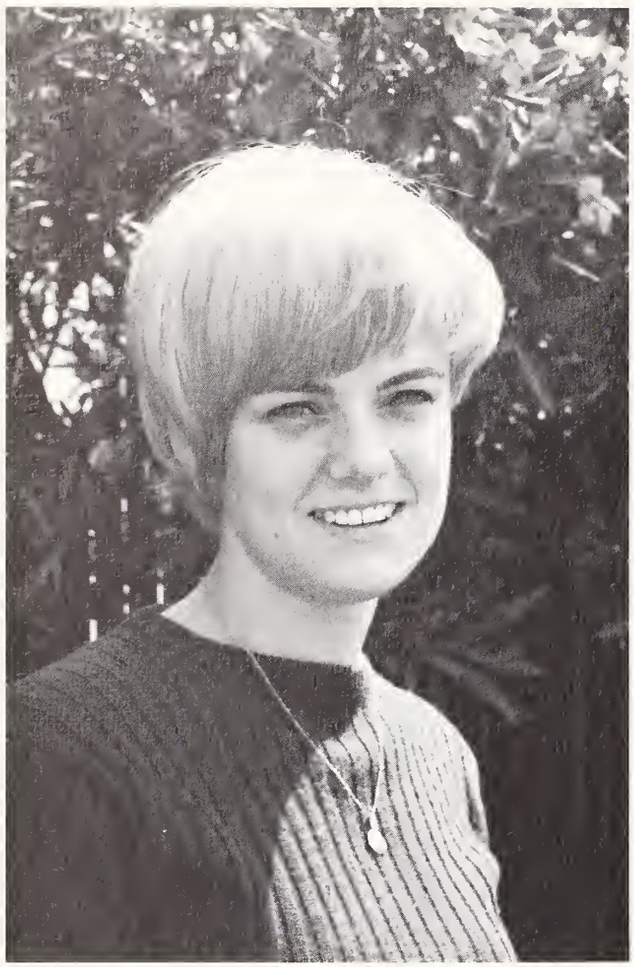

Pat Wilson
Assistant Editor

Dolores Doran
Managing Editor

Pat Murphy
Copy Editor

Mike Rewak
Copy Editor

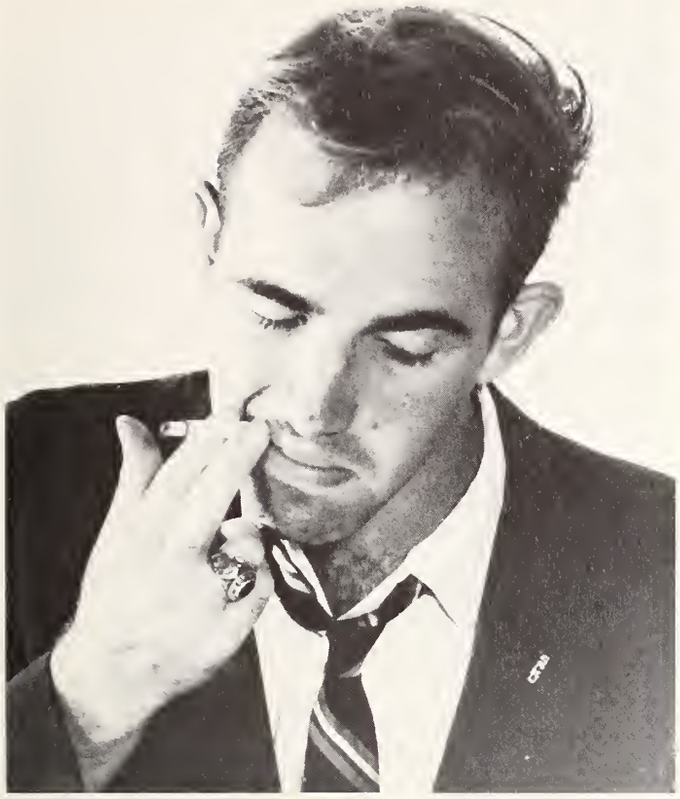

Stephen Schonfeld
Assistant Editor

Mary Ann Lorentz
Assistant Editor

Sue Seldon
Homecoming

Jane O'Mara (sitting)
Marianne Calegari
Undergraduates

Sue Hanks
Undergraduates

Shereen Paff
Academics

Joe LaMantia
Hank Grambergu
Sports

Julie Burns
Mary Cleese
Undergraduates

Sue Ballard
At-Large

Cathy Kilkenny
Seniors

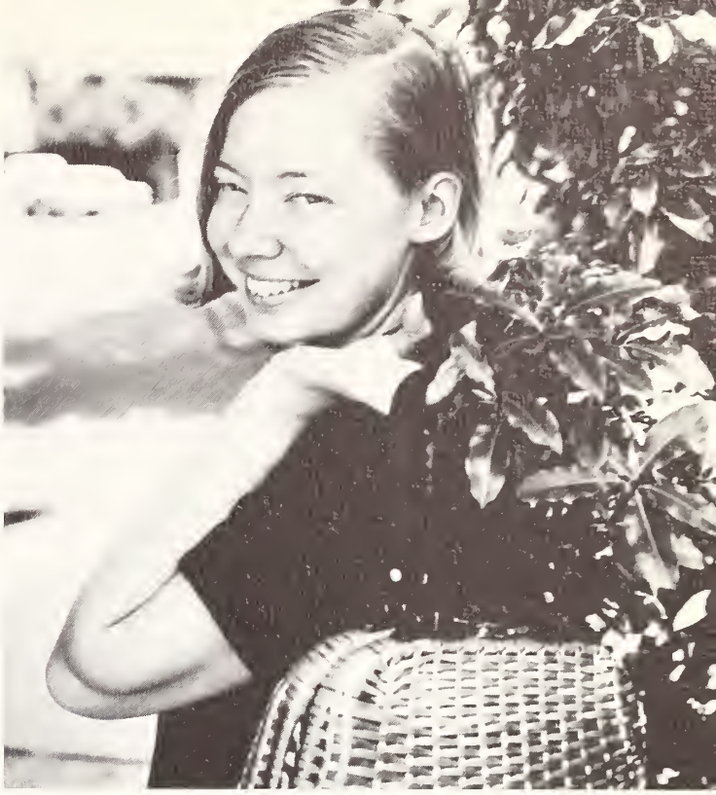

Mary Williams
Seniors

Alice Damberg
Art Editor

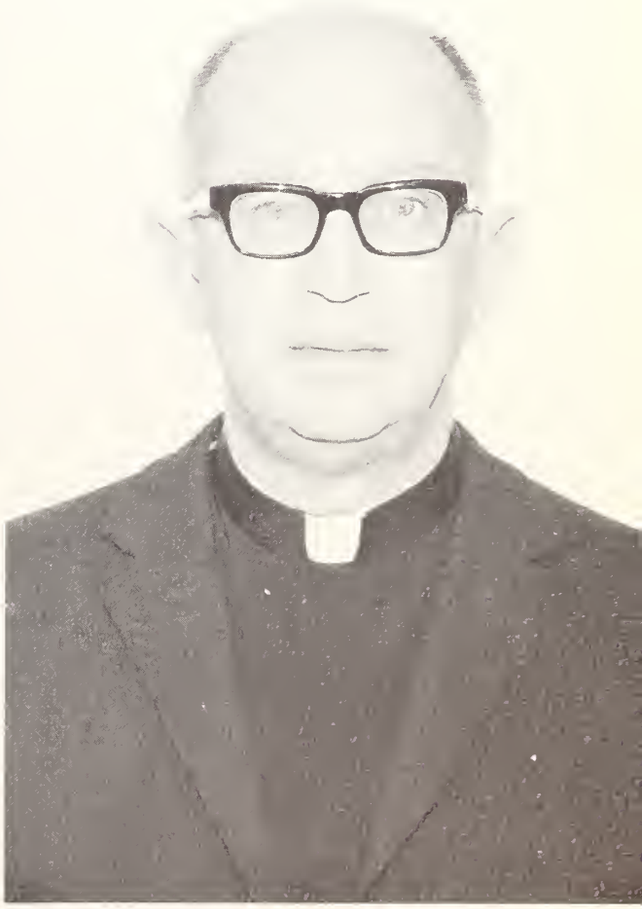

Fr. Belval, S.J.
Moderator

P.A.S.

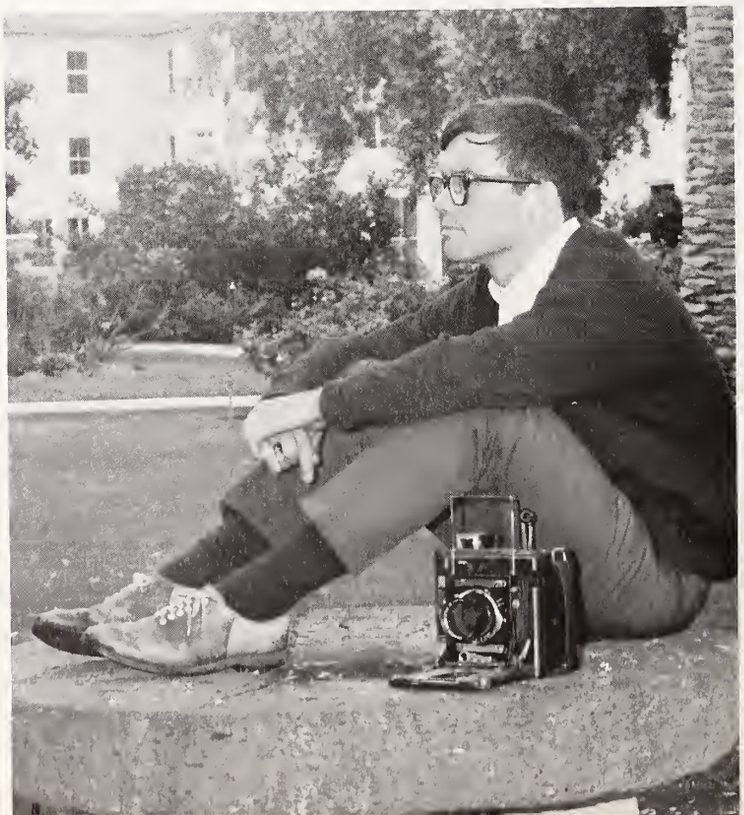

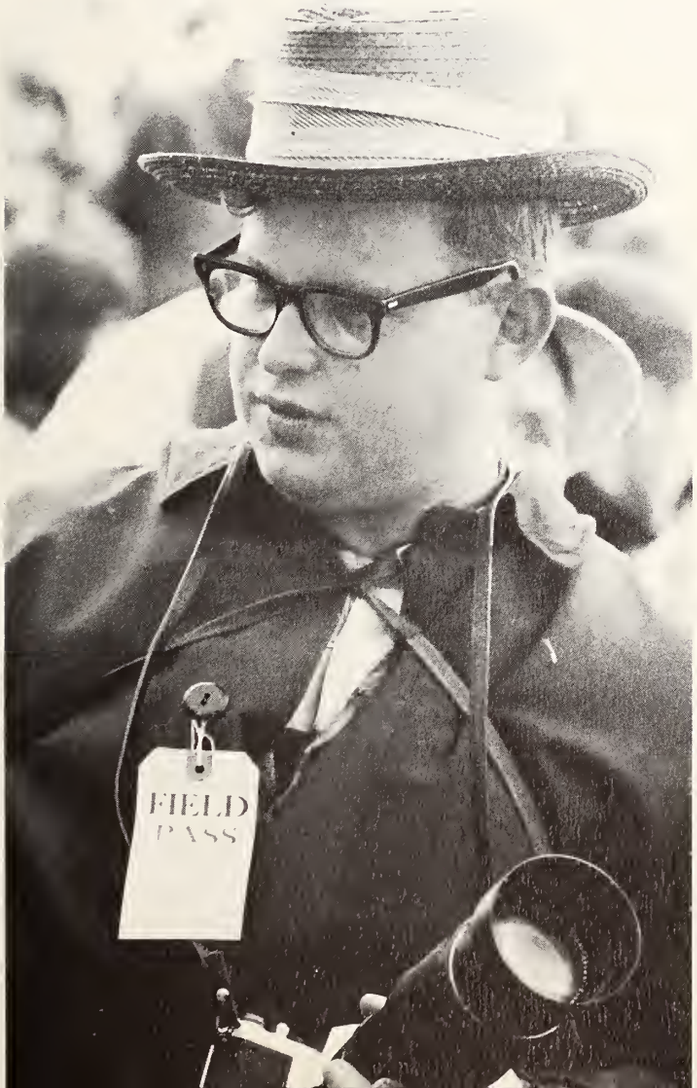
FIELD
PASS

THE EDITORS

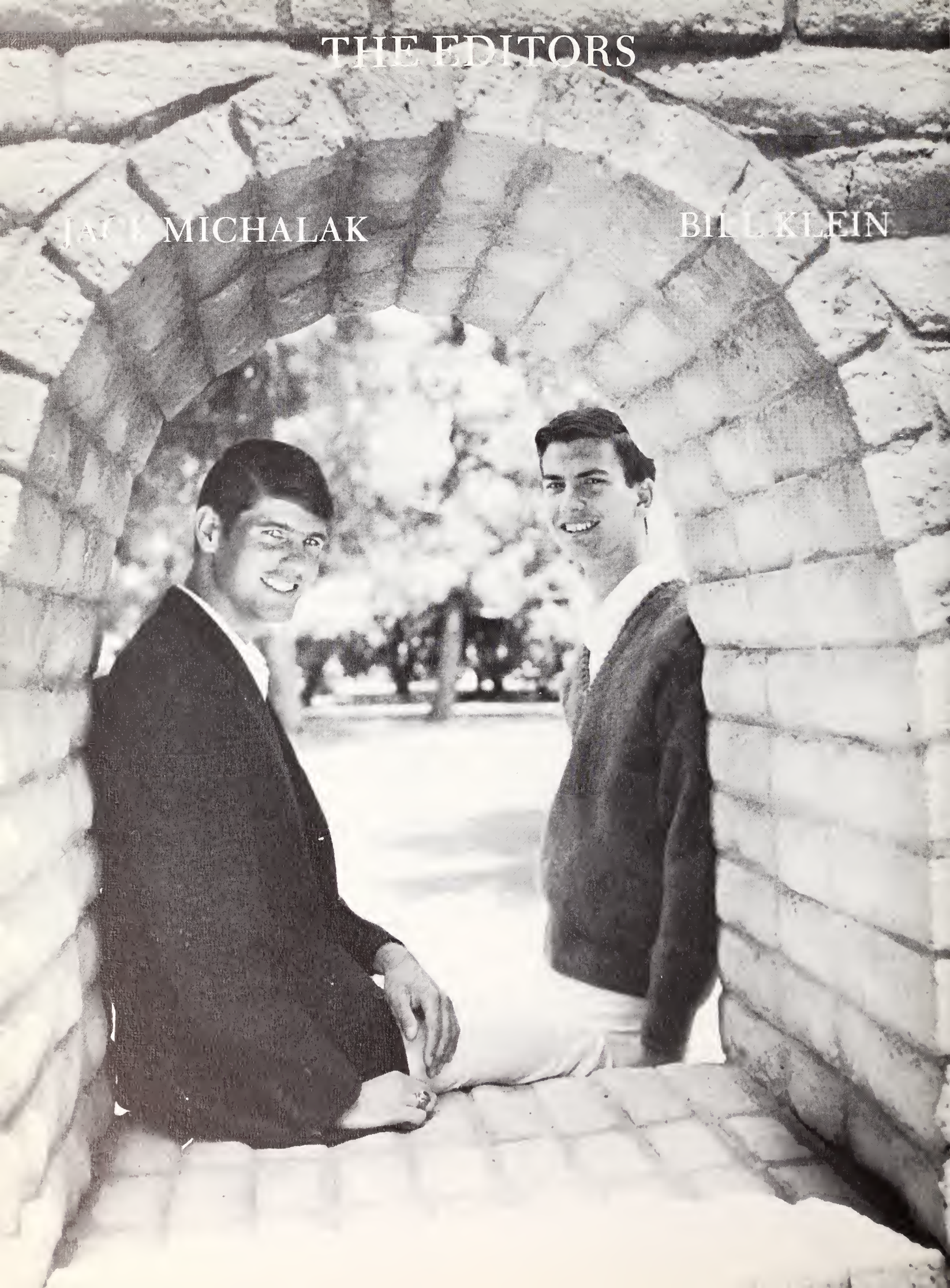

Redwood

Acknowledgments

We would like to thank all the staff for their generous help and their good sense of humor. We would also like to particularly thank the following individuals without whose help the book could not have been printed.

DOLORES DORAN
DON DEL PORTO
MARY ANNE LORENTZ
SUE BALLARD
STEVE SCHOENFELD
MIKE REWAK
PAT WILSON
MR. BUD BOSCO

THE EDITORS
JACK MICHALAK
BILL KLEIN

Bronco Spirit Supported The 66-67 Teams

1st Row, l. to r.: P. Paquet (Mgr.), G. Wilfert, J. Fink, F. Bannan, A. Foster, T. Kennedy (Capt.), G. Filizetti (Capt.), B. Rodgers, D. Berchtold, T. Strain, J. Peters, T. Orlandini, H. Schmidt (Trainer); *2nd row*, T. Hunter (Mgr.), J. Patterson, T. Albanese, E. Forrest, A. Oakes, J. Pollock, E. Steinert, G. Kolar, M. Doherty, J. Pianetta, B. Baldwin, S. Wolf, F. Owczarak (Mgr.); *3rd row*, C. Johnson (Mgr.), R. LaVigne, C. Shimmin (Mgr.), J. Malloy, R. Royan, M. Antonelli, M. Alexander, B.

1966 SEASON

SCU		*OPP.*	*ATT*
34	Cal Davis	7	5800
7	Sacramento State	3	6850
26	SF State	16	5000
34	Occidental College	7	8120
14	San Fernando Valley St.	17	6500
14	Whittier College	12	3250
14	UC Santa Barbara	7	10050
32	Cal Poly (SLO)	34	2600
36	Cal Poly (Pomona)	12	3000

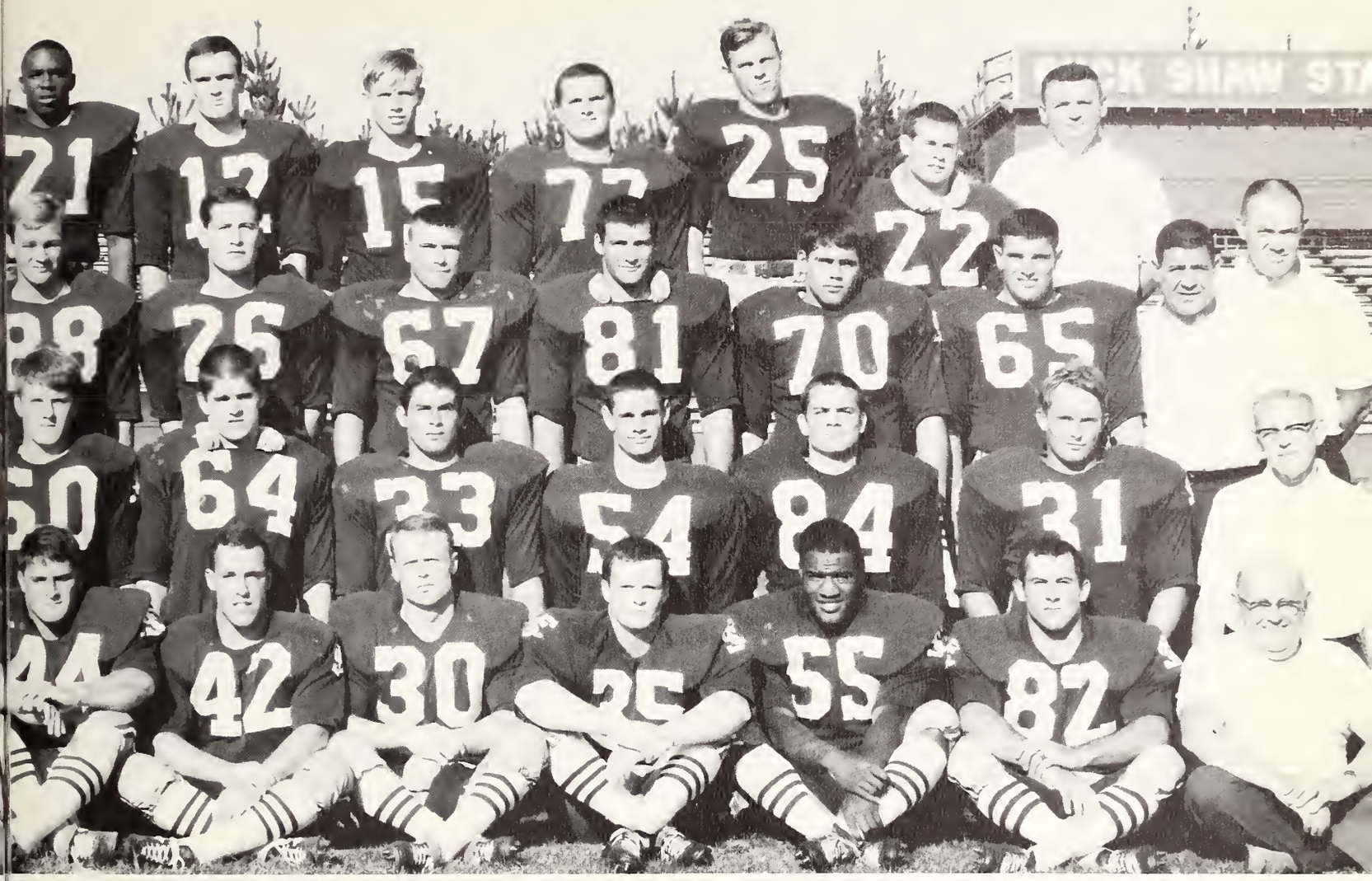

Jeffries, R. Calcagno, D. Ghilotti, G. O'Neill, M. Fowler, P. Lusich, G. Morton, P. Giacalone, A. Cadena (coach), B. McPherson (coach); *4th row*, B. Jenks, D. Stowers, B. Baldizar, S. Sweeters, S. Stanick, R. Petersen, D. McFarland, T. Williams, F. Lynch, B. Rickard, T. Gatto, S. Scully, D. Nelson, P. Malley (coach).

VARSITY FOOTBALL

1966 Awards

Most Valuable Player ..... Gary Filizetti
Most Valuable Back ..... Tom Kennedy
Most Valuable Lineman ..... Greg Kolar
Most Improved Lineman ..... Mike Fowler
Most Inspirational Player ..... Don Berchtold
Most Couragous Players ..... George Wilfert
Tony Orlandini

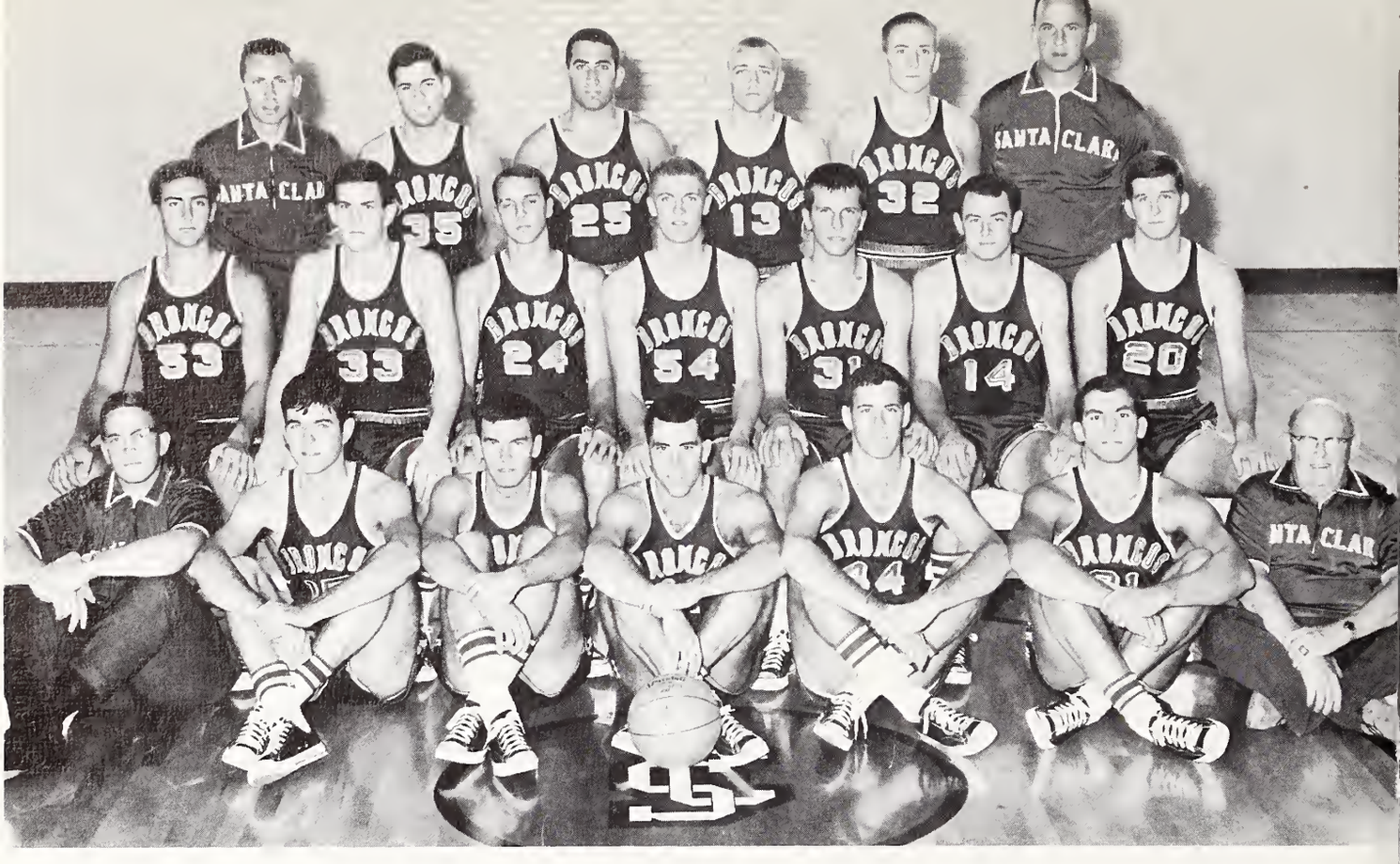

Top Row, L. to r.: Assist. coach Carroll Williams, R. Kelly, M. Gervasoni, D. Poloski, M. Dooling, Head coach Dick Garibaldi, *2nd Row,* l. to r.: C. Ogden, R. Heanne, K. Donohue, L. Dunlap, R. Lane, T. Porter, R. Thomas, *Bot. Row:* Mngr. W. Lyster, L. Stiedlmayer, T. Hiemsoth, J. Diffley, B. Bassetti, D. Poliot, Trainer Henry Schmidt.

VARSITY BASKETBALL
& FROSH BASKETBALL

Row I, l. to r.: R. Perelli-Minetti (Mgr.), W. Curley, D. Paxton, T. Scherer, K. Kaefer; *Row II,* D. Fitzgerald, D. Price, B. Tobin, D. Awtrey, R. Ogden, J. Healey, K. Errington; *Row III,* Henry, K. Eagleson, T. Porter, B. O'Hara, G. Reames, Coach Williams.

1966-67 Awards

Most Valuable Player ..... Mike Gervasoni
Most Inspirational Player .... Leo Steidlmayer
Most Improved Player ..... Bud Ogden
Outstanding Senior Performer ... Larry Dunlap

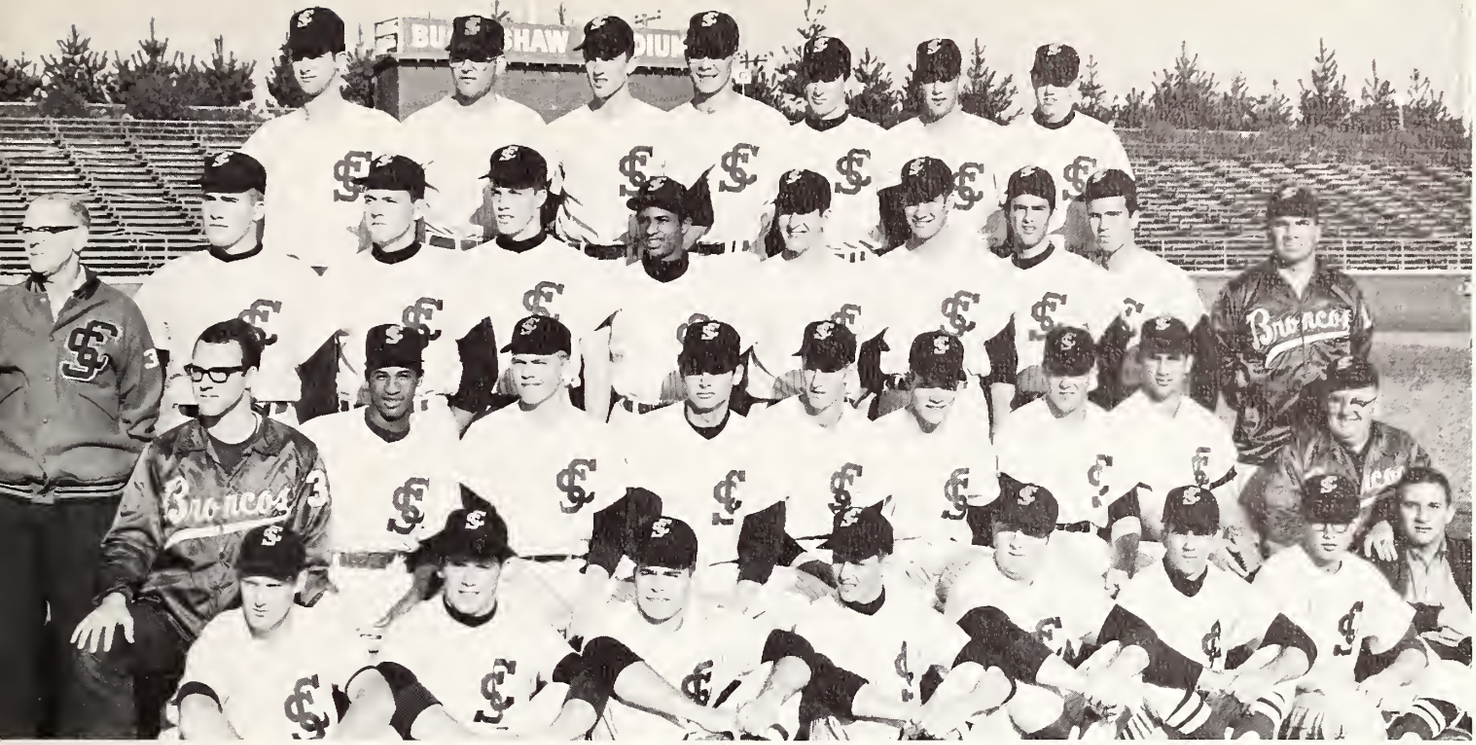

Top Row; l. to r.: S. Davi, D. Harrington, D. McClain, R. Spence, R. Walter, G. Shara, T. Cross; *2nd Row:* S. Daly, J. McInery, D. Carson, Alv. Strane, R. Pommes, P. Boyle, V. Bigone, H. Mott, S. Taormina (Coach). *3rd Row:* R. Benton (Mgr.), Alb. Strane, J. Townsend, W. Lembi, J. Dukes, D. Beswick, T. McAnany, L. Rippo, H. Schmidt (Trainer). *Bottom Row:* B. Pullman, F. Ott, R. Austin, R. Henningsen, J. Mispagel, R. Ruth, A. Spielburger, E. Puchi (Mgr.).

VARSITY BASEBALL

UNIVERSITY OF SANTA CLARA 1967 RESULTS — Won 24-Lost 14 (Collegiate Games)

SCU-OPP	
7-0	Cal. St.-Hayward
12-1	Pitt. Rookies
7-2	SCU Alumni
0-0	Phil. Rookies (5)
9-2	Cal-Davis
3-2	Cal-Davis
8-1	USF
5-2	USF
4-2	SF State
4-0	Fresno State
4-3	St. Mary's
4-3	Phil. Rookies
2-7	Stanford
1-8	Stanford
16-1	San Jose State
5-4	Cal Poly SLO
1-4	Ariz. St. U.
3-5	U. of Ariz.
0-7	U. of Mich.

SCU-OPP	
3-0	S.F. State
10-3	San Diego St.
8-2	Utah
2-5	USC
2-8	USC
21-3	UC-Berkeley
5-7	SJ State
6-0	USF
3-7	SF Giants
4-1	Sac. State
6-2	U of Nevada
6-4	UC-Berkeley
3-6	Fresno St.
9-8	USF
5-6	S.D. Marines
4-5	USC
7-8	UCLA
1-10	UC-Santa Barb.
3-5	UC-Santa Barb.

SCU-OPP	
15-8	St. Mary's
8-7	UC-Berkeley
7-5	SF State
6-3	UC-Santa Barb.
4-0	UC-Santa Barb.

Team Awards:
Most Valuable Players: Rod Austin
Jan Dukes
Most Inspirational Player: Chris Bradford

FROSH BASEBALL

Top Row, l. to r.: D. Squellati, (Ass't Coach), R. Schultz, C. Hamilton, D. Gamlen, R. Tobin, S. Scully, T. Williams; *Second Row*, J. Previte, W. Deutsch, D. Fitzgerald, J. Silvestrini, D. Payton, Henry (Trainer); *Bottom Row*, J. Phfanel (Mgr.), J. Smith, T. Adami, J. Caviglia, D. Humphrey, W. McMonigle, S. Harker.

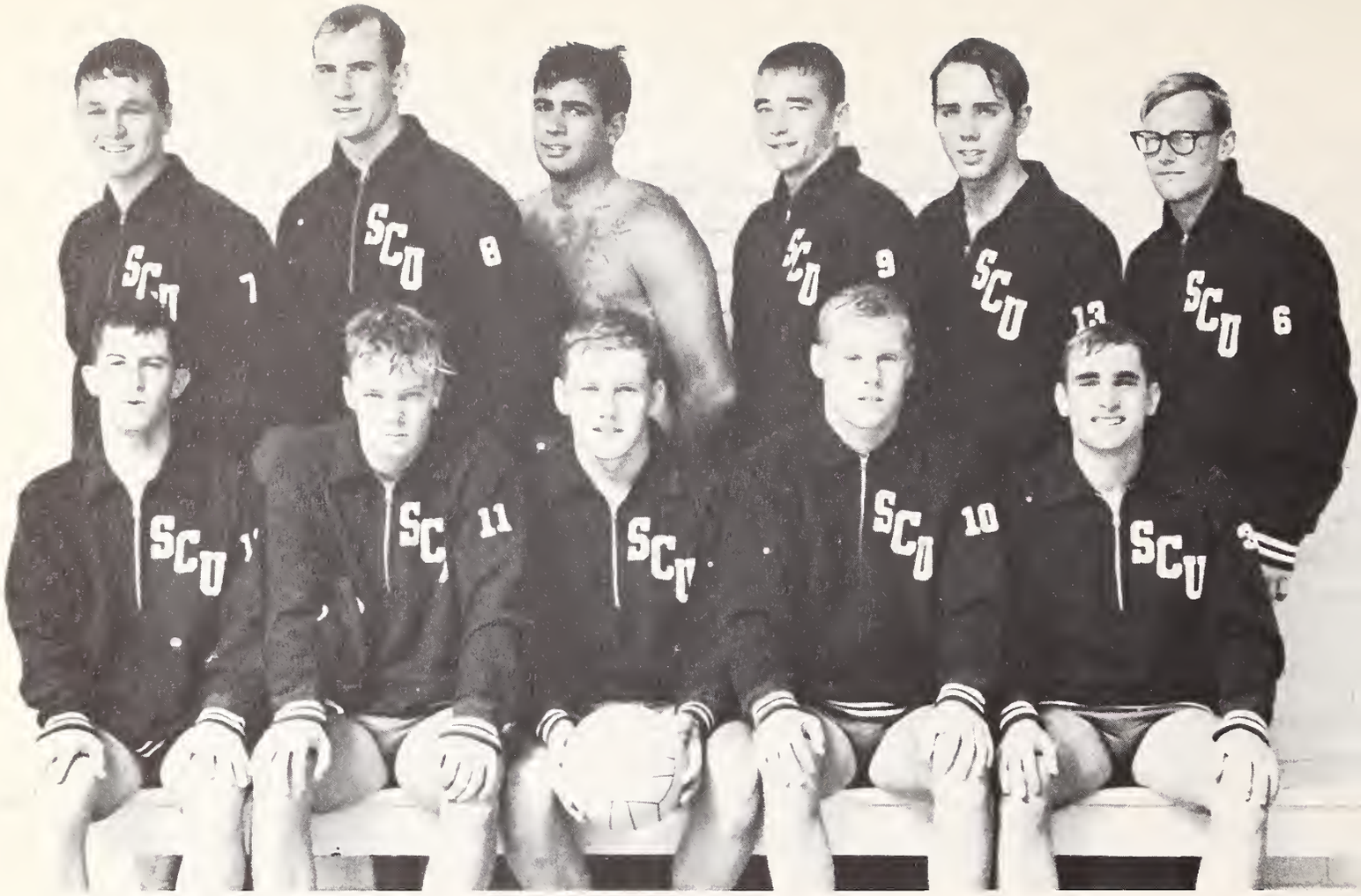

WATER POLO

RUGBY

Top Row, l. to r.: J. Pollack, R. Ghilotti, M. McFadden, D. Jorgenson, M. Antonelli, B. Horrigan, M. Cleary, B. Keliher; 2nd Row, T. Fischer, K. Holthouse, J. Hoban, S. Allario, R. Frelier, B. Pignatelli, R. Enos. Bottom Row, T. O'Toole, P. Zell, T. Haynes, T. Nicolletti, C. Cozzo, J. Giovannetti.

Top row, l. to r.: Coach Taormina, P. Finley, J. Arango, M. Havs, M. Delsolar, T. Higgens, J. Giovanetti, Fr. Pinter (Ass't Coach); Second row, T. Ryan, P. Zell, J. Crowley, D. Barca, J. Sprigg, D. McKinley, D. Sullivan; Bottom row, C. Aravjo, J. Leinderker, J. Fallett, J. Grivich, J. Dawson, P. Mason, C. Shea.

SOCCER

WOMEN'S TENNIS TEAM

Standing, l. to r.: S. Naumes, J. Curtis, M. Kellog, M. Johnston, M. Vigna, N. Matsunami, Miss Colby (Coach); Kneeling, C. Mattson, C. Collier, M. Ragen, L. Grant, M. Robers, M. Lemke.

SENIORS

UNIVERSITY OF SANTA CLARA

THE ROAD TO TAHOE 1967

A. Grant Allan
San Jose
BS Commerce
BAA, KSCU, Marketing Society, Publicity Committee, Rally Comm., Baseball

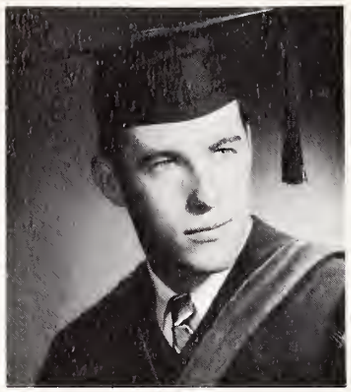

Stephen Charles Allario
Sunnyvale
BSC Finance/Management
Italian Club, Irish Club, Finance Club, Kappa Zeta Phi, SAM, Rugby

Dwight R. Allen
Watsonville
BSC Accounting
Irish Club, Charlie Graham, Kappa Zept Phi

Mike Ambrosi
Oakland
BS Chemistry
Italian Club, Chemistry Society, Rifle Team

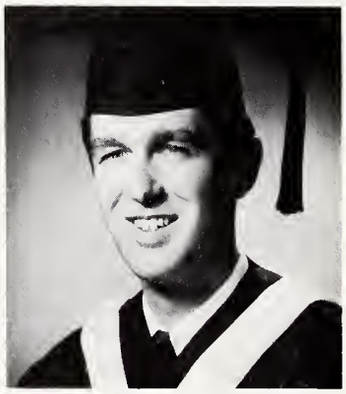

Jeanne Marie Anderson
Santa Cruz
BSC Accounting
SAM

Wayne M. Angel
La Puente
BS Physics
Clay M. Green, Physics Society

Mary Lou Anzelde
San Jose
BA Social Sciences
SCCAP

Rita Aragon
Lompoc
BS Biology

Thomas J. Archer
Palo Alto
BSC Economics
BAA, Pershing Rifles, SAM, Ski Club

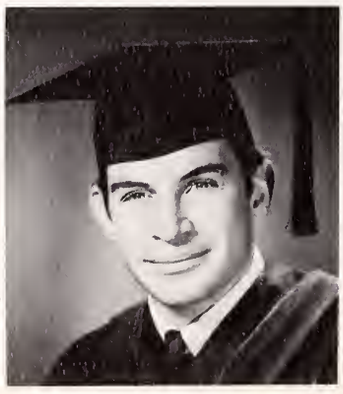

Jerome A. Argenti
Redwood City
BCE, Civil Engineering
ASCE, Engineering Society, Frosh Orientation, Publicity Committee, Rally Committee, Sanctuary Society, Student Union Com.

Luke Paul Argilla
San Carlos
BSC Economics
Irish Club, BAA, Charlie Graham, Delta Sigma Pi, Senior Class Sgt-at-Arms.

Vincent A. Arnerich
San Jose
BSC Economics
BAA, Day Students Ass., Young Republicans

Laura Arnold
San Bernardino
B.A. History
Glee Club, Historical Com., Phi Alpha Theta, Phoenix, Santa Clara, Sodality

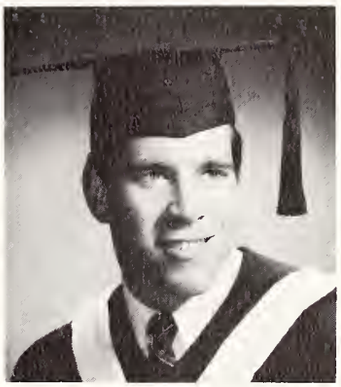

Thomas F. Astrella
San Carlos
B.A. History

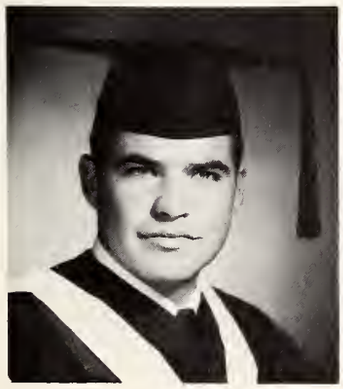

Frank Austin
Mesa, Arizona
B.A. Economics
Baseball

Margaret T. Baier
Menlo Park
B.S.C. Business Administration
SAM, Beta Gamma Sigma.

Patrick H. Baker
Balboa Island
BSC Management
ASCE, BAA, Engineering Society, ROTC Drill team, SAM

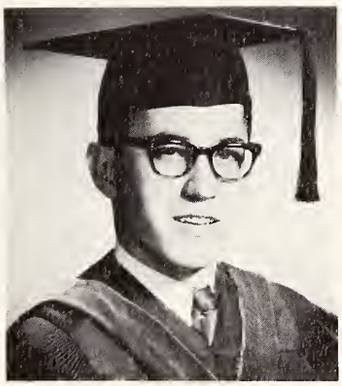

Barry A. Baldwin
Sacramento
B.A. Psychology
Italian Club, KSCU, Ski Club, Football, Rugby, Student Union Com.

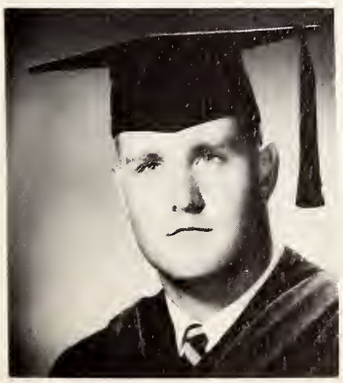

Charles Forrest Bannan
Downey
B.S.C. Finance
Irish Club, BAA, Charlie Graham, Delta Sigma Pi, Finance Club, Rally Com., Ski Club, Football, Basketball.

Brian Barr
Los Angeles
B.S.M.E. Mechanical Engr.
Frosh Orientation, Wrestling

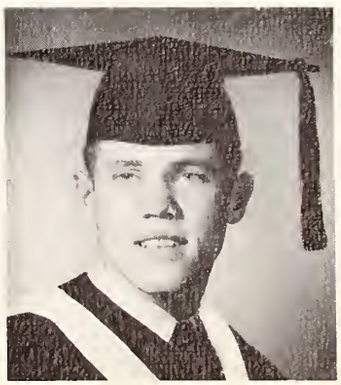

Jane G. Barry
Pasadena
BA History
Glee Club, WRA., Young Republicans, Teachers Club.

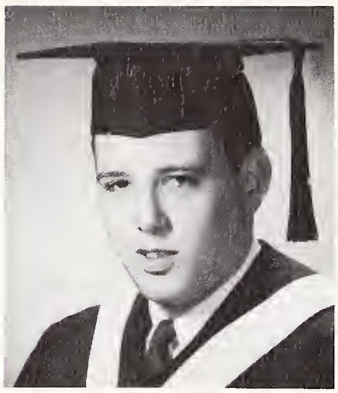

Richard Allan Barsotti
Los Altos
B.A. Political Sci.

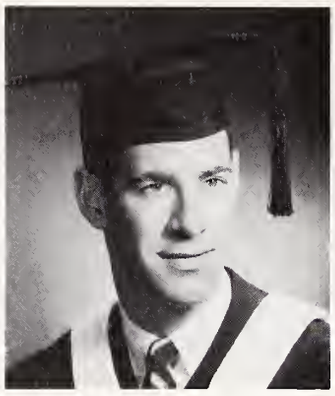

Bruce Alan Bassetti
Crockett
B.A. History
Italian Club, Irish Club, Charlie Graham, Finance Club, Kappa Zeta Phi, Basketball.

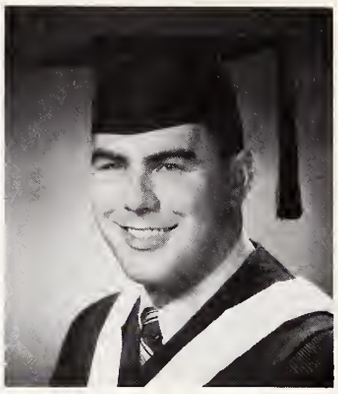

Raymond W. Basso
San Francisco
B.A. Political Science
Irish Club, Charlie Graham, Arts & Science Club.

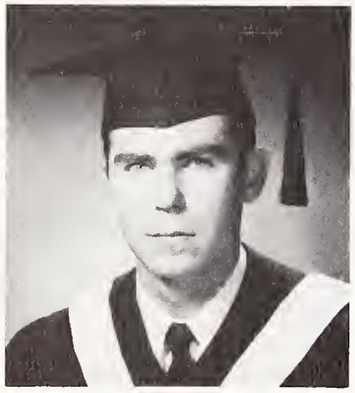

Thomas D. Bates
Fremont
B.A. History

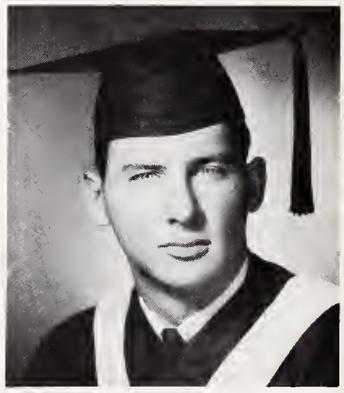

Randy Joseph Bauer
Santa Ana
B.S. Biology
Mendel Society, S.C. Rowing

Georgia Ann Bazzano
San Francisco
B.S. Chemistry
Glee Club, Frosh Orientation, Chemistry Society.

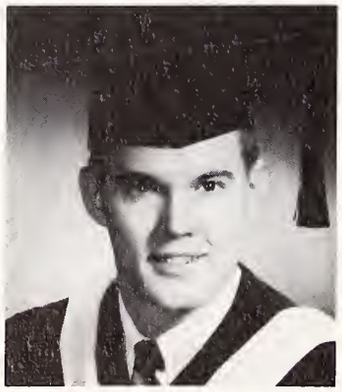

John G. Beard
Portland, Oregon
B.M.E. Mechanical Engineer
ASMe, Concert Com, Engineering Society, SCCAP.

Cheryl Ann Beauregard
Santa Cruz
B.A. English
Sigma Delta Upsilon
O.S.F.A.

O. John Bedell
Hollister
B.S.C. Economics
SAM

Betty Beetley
Redondo Beach
B.A. History
Clay M. Green, SCCAP,
Sophomore class secretary

Marilyn Belluomini
San Francisco
B.A. History

Donald J. Berchtold
Mt. Angel, Oregon
BSC Finance & Marketing
Irish Club, BAA, Charlie Graham, Delta Sigma Pi, Finance Club, Marketing Society, SAM, Ski Club, Football, Frosh Basketball

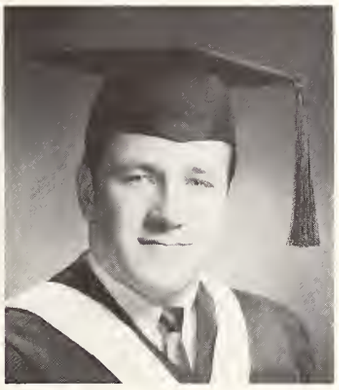

Albert Alan Berger
San Jose
B.A. Philosophy
Irish Club, Frosh Orientation, Mendel Society, Minor Sports, Santa Clara Varsity Rifle Team Capt.

Emily R. Bernabe
San Jose
B.A. Spanish
Arts & Sciences, Day Students, vice pres., secr., Frosh Orientation, Homecoming Com. Student Directory, Summer Orientation.

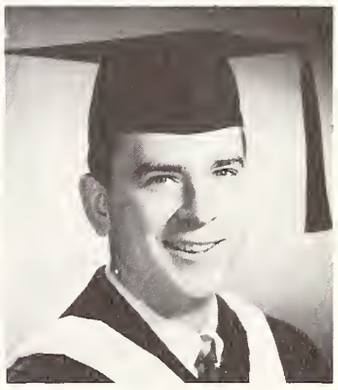

Lawrence P. Biggam
Deerfield, Illinois
B.A. History
KZQ

David B. Bigger
Fremont
Student Union Committee

Adele C. Bihn
San Jose
B.A. History
Clay M. Green, Choir

Ruth Bilek
North Hollywood
B.S. Biology

Sharon A. Bilka
San Diego
B.S. Biology

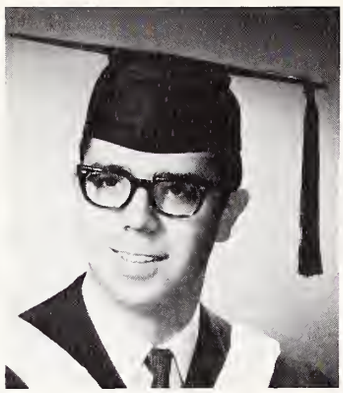

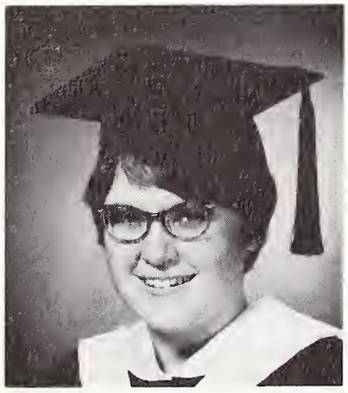

Kathleen A. Blamey
San Jose
B.A. French

Holly Boehme
Santa Monica
B.S. Biology
Arts & Sciences, Mendel Society, WRA

Ronald J. Bogin
San Francisco
B.A. Humanities

Anna C. Bolla
Concord
B.A. History
Arts & Sciences, Phi Alpha Theta, Santa Clara, SCCAP

Barbara Ann Bonetti
San Jose
B.A. Psychology
Day Students Ass. Frosh Orientation, Hawiian Club, Gamma Pi Epsilon.

Linda J. Bonnett
San Francisco
B.A. Thetare Arts
Glee Club, Clay M. Green, CSFA.

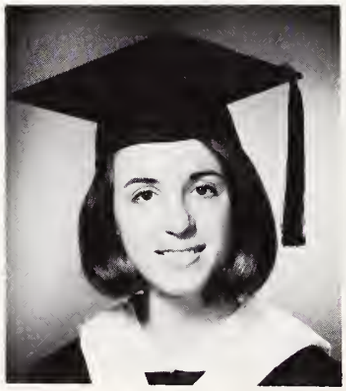

Josephine Ethel Borgatello
Santa Barbara
B.A. History

David Borgerding
San Diego
BSC Management
SAM

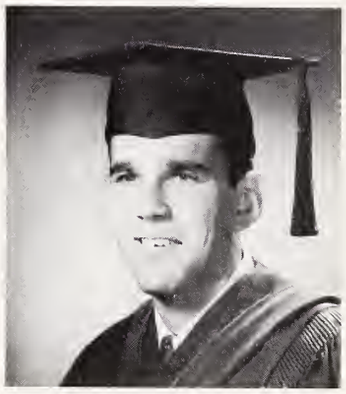

Rene D. Bousquet
Santa Clara
B.S. Mathematics
Day Students Ass., Math Club, Water Polo Team, Minor Sports Com.

Louis B. Branson
250 Darrell Rd. Hillborough, Calif.
B.S.C. Marketing
KSCU, Young Republicans, BAA, Blackstone Society, Clay M. Green Flying Club, Marketing Society, Phoenix, Pershing Rifles, Publicity Com. Redwood, Sanctuary Society. Who's Who

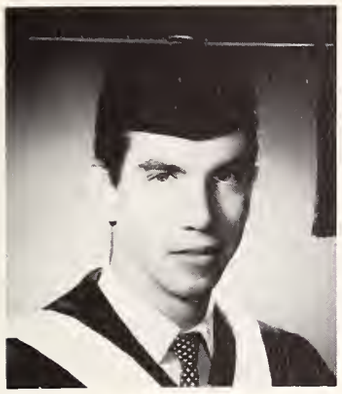

John Brenne
Eugene Oregon
Political Science, B.A.
Art & Science Ass., Young Republicans

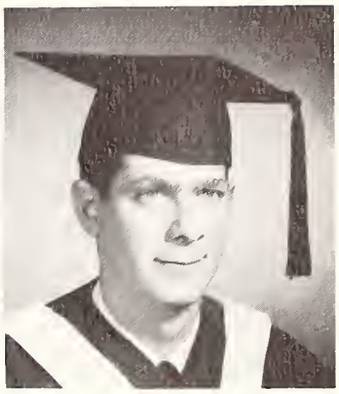

Robert Bruce Buoncristiani
San Francisco
BA Economics
Italian Club, Irish Club, Charlie Graham, Frosh Orientation, Kappa Zeta Phi

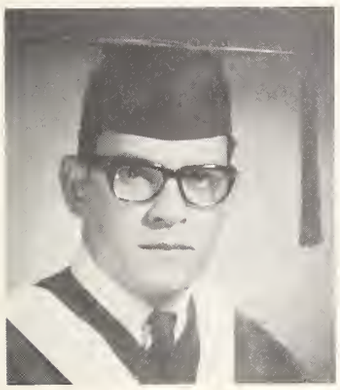

Thomas Joseph Burke
Seattle, Washington
B.A. Political Science
Blackstone Society, Frosh Orientation, Ski Club.

John M. Burns
Oakland
B.A. Psychology
Arts & Sciences, Minor Sports, Sanctuary Society

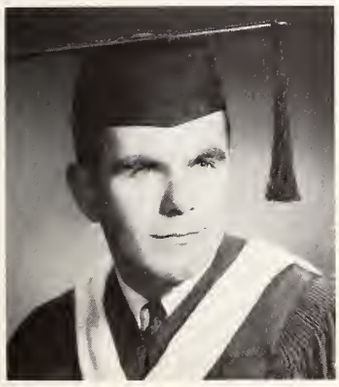

Lawrence J. Byrne
Houston, Texas
B.M.E. Mechanical Engineering
ASME, Engineering Society, Frost Orientation, IEEE, Ski Club.

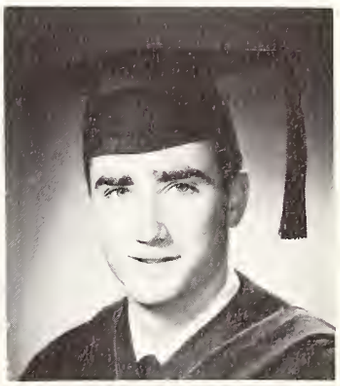

Patrick Byrnes
Palos Verdes
B.S.C. Finance
Irish Club, BAA, Delta Sigma Pi, Finance Club, Kappa Zeta Phi, Ski Club.

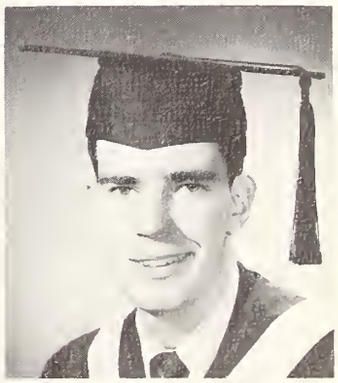

Richard E. Byrne
Massapequq, New York
Bachelor of Electrical Engineering
Crew

Greg Cabral
Oakland
B.S.M.E. Mechanical Engineering
Engineering Society, Frosh Orientation, Homecoming Com., E. Corps '67.

Mary Margaret Campbell
Santa Rosa,
B.A. English
Flying Club, Phoenix, Santa Clara

Leonard M. Campbell
San Jose
B.S. Biology
KZQ

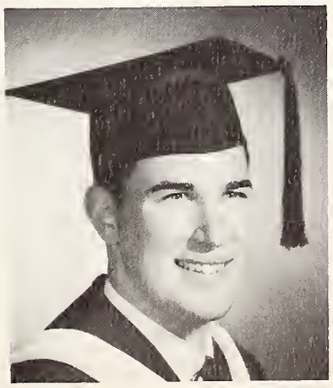

Sherry Jean Campbell
Phoenix, Arizona
B.A. Sociology
Publicity Comm., Frosh Orientation, ASUSC Recording Secretary Student Court Justice, Who's Who in American Univ., Sodality.

Stephen A. Campello
Los Altos
B.S.C. Business Admin.
BAA Pershing Rifles

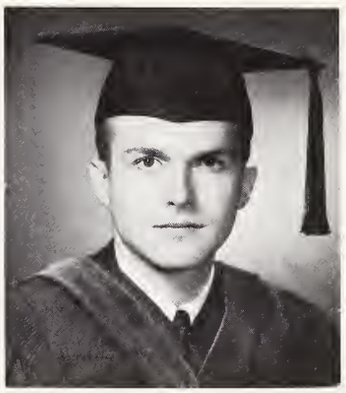

Richard Campodonice
Atherton
B.S. Commerce

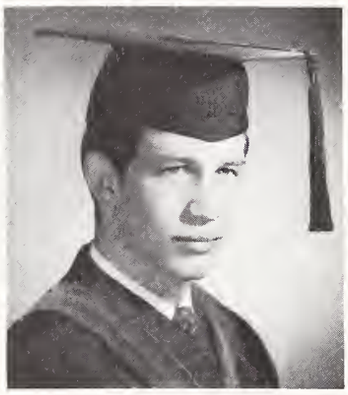

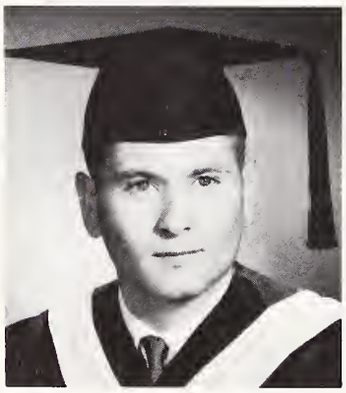

Ronald Allen Canario
San Jose
BSEE Electrical Engineer
IEEE, Tau Beta Phi

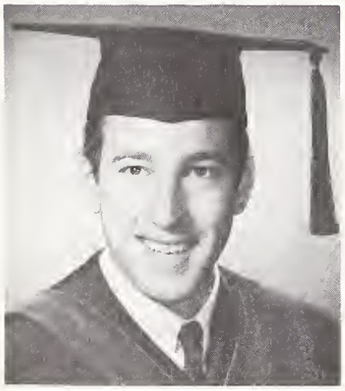

Daniel John Caputo Jr.
San Jose
BSC Accounting
SC Rowing

Jane Caputo
San Jose
B.A. History
Day Students Ass.

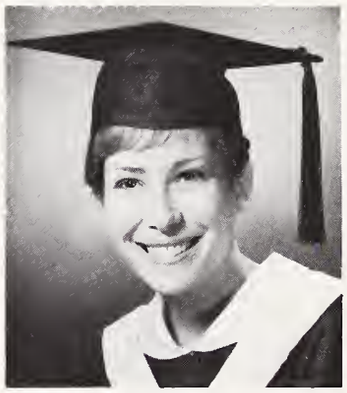

Samuel F. Cardinal
Pueblo Colo, Calif.
B.S. Commerce

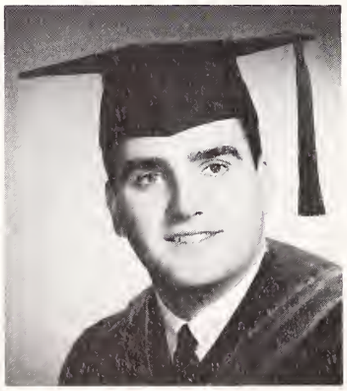

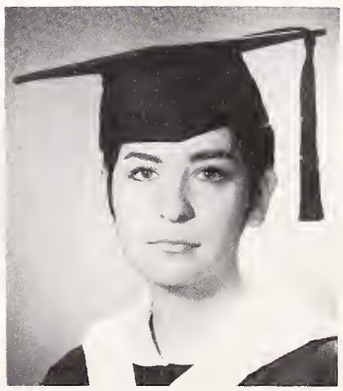

Martha E. Carlos
San Jose
B. A. Sociology

Ellen Jane Carr
San Mateo
B.S. Biology
Election Comm. Mendel Society, Summer Orientation

John F. Cassidy
Los Altos
B. A. Philosophy

Merle Chapman
Oakland
B.A Psychology
Santa Clara, Student Union
Com. Young Republicans

Susan Cioffi
Arcadia
B.A Spanish
KSCU, Sigma Delta Upsilon Summer Orientation.

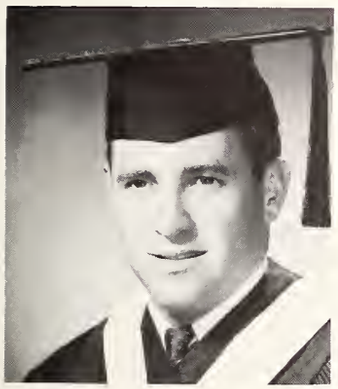

James J. Collins
Sacramento
B.A. English

Kirk Colvin
Mtn. View
B.S. Biology
Day Students, Lambda Society, Mendel Society, Pershing Rifles, Redwood, SCCAP, Sodality

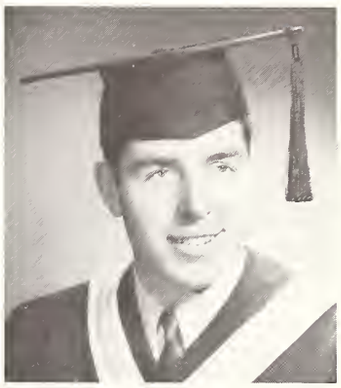

Susan R. Connell
Oakland
B.A. History
Arts & Sciences, Sigma Delta Upsilon, Phi Alpha Theta

Catherine F. Connolly
Phoenix, Arizona
B.A. Political Science
Frosh Orientation, Santa Clara, Glee Club, Summer Orientation, Young Republicans

Lawrence P. Conti
Stockton
B.S.C. Marketing
Delta Sigma Pi, Charlie Graham, Business Ass., Marketing Club, Italian Club

Mariangela Convertino
B.A. English

Gordon W. Cook
San Jose
B.S. Commerce

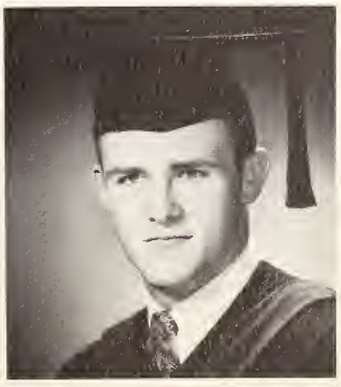

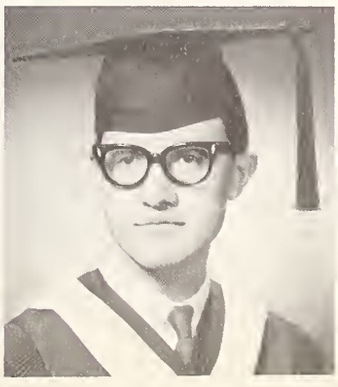

John A. Corpos
Garden Grove
B.S. Civil Engineer
Engineering Society, Intramural Baseball

Rosemary Cosgrove
Palm Springs
B.A. History
Glee Club, Frosh Orientation, Club 66 Secretary

Judith Cook Cost
Santa Clara
BSC Marketing
BAA, Frosh Orientation, Marketing Society, Publicity Comm. M.R.S.

Jeff Cost
Santa Clara
B.A. History
Irish Club, Arts & Sciences

Douglas P. Coty
Fallbrook
B.S. Commerce

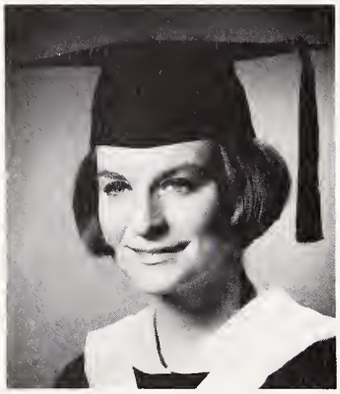

Helene W. Couture
San Francisco
B.A. English
International Club, Santa Clara

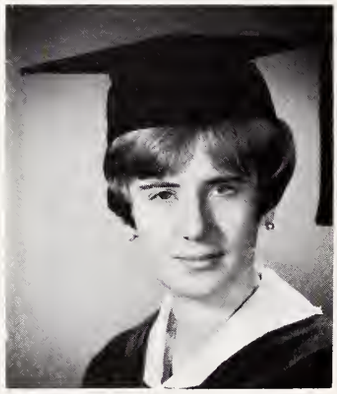

Maria Sziebert Coyle
Saratoga
B.S. Commerce

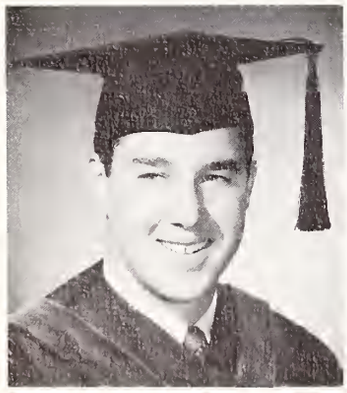

Albert B. Cribari II
San Jose
DSA

Michael S. Cronan
San Francisco
B.A. English

James S. Cronin
San Francisco
B.S. Economics
Italian Club, Irish Club, Charlie Graham, Kappa Zeta Phi, Pershing Rifles, Redwood, Gamma Alpha Sigma

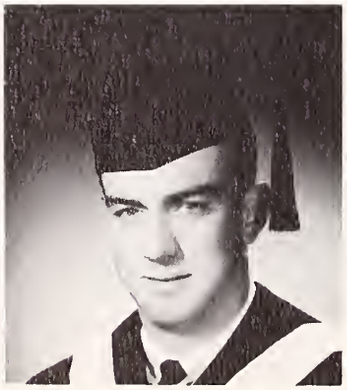

Tracy Cross
Denver, Colorado
BSC Economics
Irish Club, Delta Sigma Pi, Kappa Zeta Phi, Sanctuary Society, Baseball

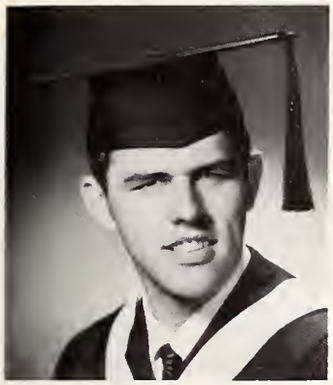

Tom Crotty
La Mesa
B.S.M.E. Engineering
ASMe, Engineering Society, S.C. Rowing

Jameson Crowner
Newport Beach
Kappa Zeta Phi, Charles Graham Club, Cheer Leader, Irish Club, Finance Club, Wrestling Team

Mary C. Cuffe
Kentfield
B.A. Social Science
WRA SCCAP, Ski Club, Publicity Committee, International Club

Edward T. Cull, Jr.
San Francisco
BSME Mechanical Engineering
ASMe, Concert Committee, Engineering Society, Homecoming Com

Michael James Daly
Eureka
B.A. Political Science
Drill Team, Irish Club, Intramurals, Italian Club, Sanctuary

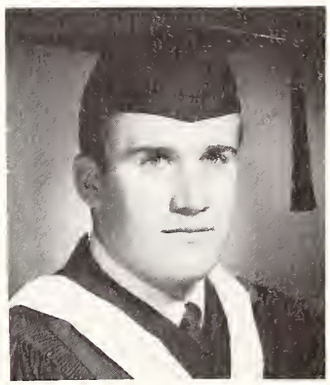

Seaton M. Daly Jr.
Spokane, Washington
B.A. Political Science
Irish Club, Blackstone Society, Charlie Graham, Delta Sigma Pi, Baseball

Donna Joy Damassa
Los Altos
B.S.C. Accounting
Glee Club, BAA, Santa Clara, Beta Gamma Sigma

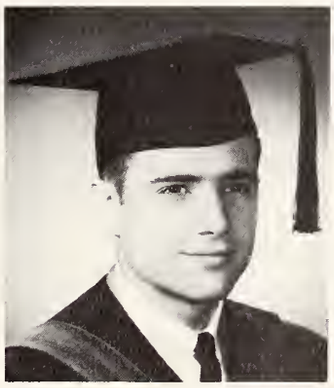

Patrick D'Angelo
San Jose
B.S. Accounting

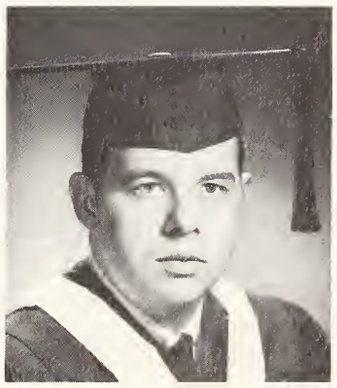

Peter Daniels
Los Angeles
B.A. History

John De Lucchi
Hayward
BME Mechanical Engineering
ASME, Engineering Society, SC Rowing

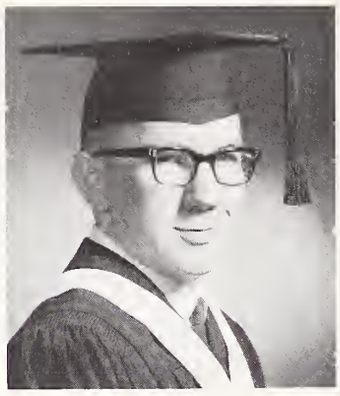

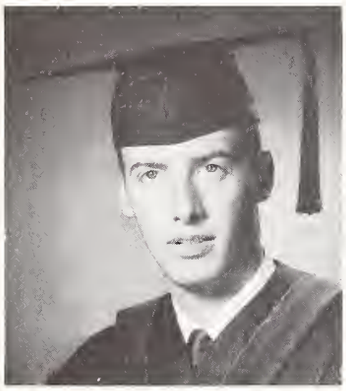

Allan Conn De Serpa
Salinas
B.A. Economics
Clay M. Green, Election Comm. Frosh Orientation, Homecoming Rally Comm. Santa Clara, Summer Orientation, Varsity Bowling Senator.

Anthony L. Detweiler
San Jose
B.S. Commerce

Paula Desmond
Mt. View
B.A. English
Clay M. Green, Santa Clara

Paul Orville Desrosiers
Napa
B.C.E. Civil Engineering
ASCE, Engineering Society, SAM, Tau Beta Pi

Pamela Diebel
San Jose
B.A. Psychology
Day Students, Frosh Orientation, Hawaiian Club.

Ann Dietz
Sherman Oaks
BA Sociology
Public Relations, Sigma Delta Upsilon, Sodality, Student Loan Service.

Cheryl Jean Di Giulio
Fremont
Spanish, B.A.
Day Students, Sigma Delta Upsilon, Education Club.

Robert L. Dondero
San Francisco
B.A. History
Sodality, Phi Alpha Theta

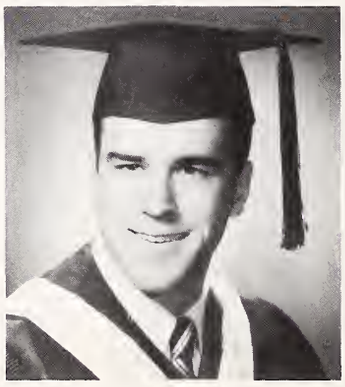

Kathleen Kelley Dooling
Santa Clara
B.A. English
SCCAP, Sodality, M.R.S.

Michael R. Dooling
Arcadia
B.S. Commerce
B.A.A.

Anthony R. Dorsa
Saratoga
B.A. History

Raymond John Doudell
San Jose
B.A. History
Day Students

Kathleen M. Dougherty
Arcadia
B.A. Philosophy

Paul A. Dugan
San Mateo
B.S. Commerce

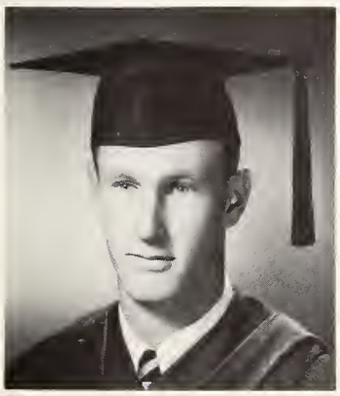

Jan Dukes
Millbrae
B.S. Management
Baseball

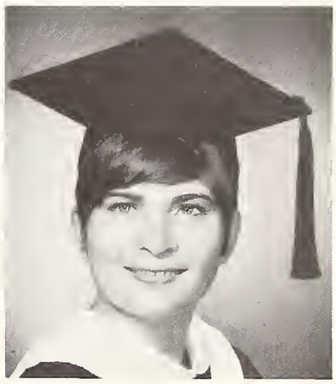

Kathleen Dumbrille
Beverly Hills
B.A. English
Homecoming Com., Phoenix, SCCAP, Ski Club

Larry Dunlap
San Jose
BSC Marketing
Irish Club, Charlie Graham, Marketing Society, Basketball

James P. Dwyer
Mineola, N.Y.
B.S.C. Finance
Irish Club, BAA, Charlie Graham, Delta Sigma Pi, Finance Club, Flying Frosh Orientation, Kappa Zeta Phi, SAM, Santa Clara, Ski Club, Rugby

William R. Eadington
Brea
BS Mathematics
Frosh Orientation, Math Club, Publicity Comm. Sodality, Summer Orientation

Kathy Dwire
Oxnard
B.A. History
Sodality

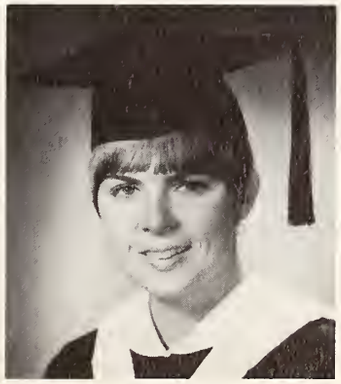

Roger Easley
Hobbs, New Mexico
B.A. Political Science

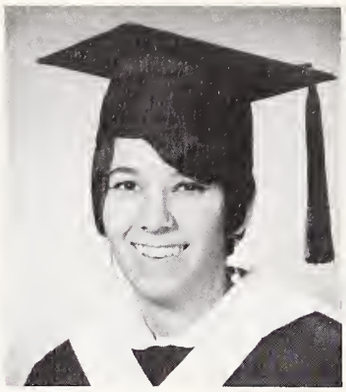

Ana Mana Echeverria
San Salvador, El Salvador
B.A. Social Sciences
Amigos Anonymous

Roger Lloyd Epperson
Salinas
BA Economics
Election Comm, Hawaiian Club, Homecoming Comm, Varsity Bowling, Pershing Rifles, Santa Clara

Robert J. Ernst
Pleasant Hill
B.S.M.E. Mechanical Engineering
ASME, Engineering Society, Wrestling

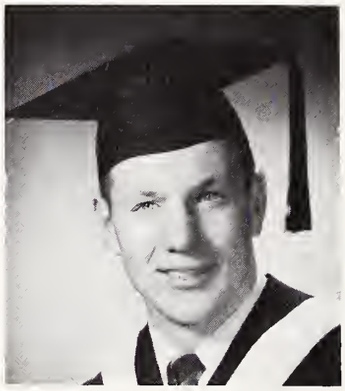

Jane A. Evans
Golden, Colorado
B.S. Commerce

Laura Facchini
San Carlos
B.A. Spanish
Santa Clara, Sodality, Who's Who

Mary Ann Faherty
San Marino
B.A. English

Timothy O. Farasyn
Los Altos
BSC Finance
Irish Club, BAA, Charlie Graham, Finance Club, Flying Club, Frosh Orientation, Kappa Zeta Phi, SAM, Ski Club, Waterpolo

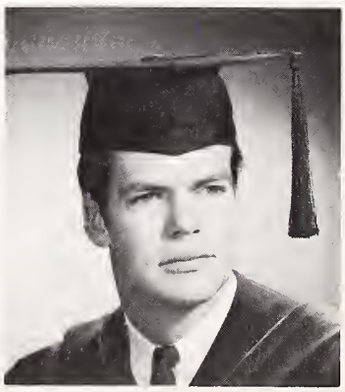

Kathleen Hopper Fedeli
Santa Maria
B.S. Biology
Young Republicans, Mendel Society, M.R.S.

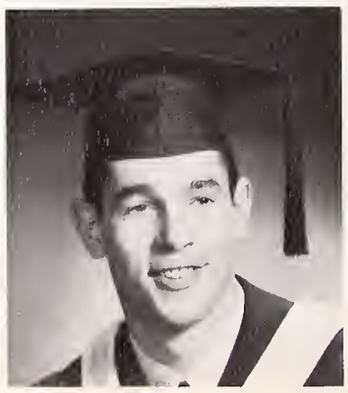

Bruce Feerick
Burlingame
BSME Mechanical Engineering
ASME, Engineering Society

James P. Feloney
Burbank
BS Biology
Election Comm., Frosh Orientation, Mendel Society Pres., Sanctuary Society, Prosecutor Student Court

Frank Filice
El Cerrito
BSC
Marketing/Management
Italian Club, BAA, Finance Club, Frosh Orientation, KSCU, Marketing Society, SAM

Gary J. Filizetti
San Jose
B.S. Commerce
Varsity Football Co-Capt.

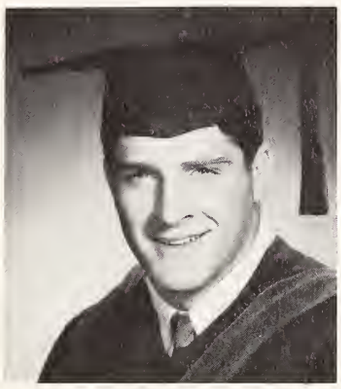

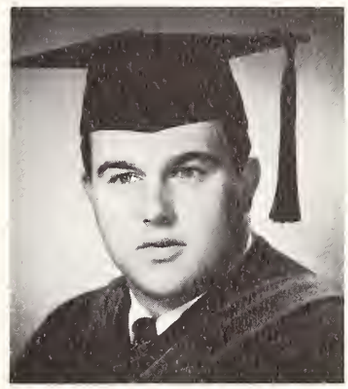

James E. Fink
Sacramento
BS Finance
Delta Sigma Pi, Charles Graham Club, Italian Club, Business Ass'n, Block SC, Varsity Football, Ski Club

Corliss A. Fisher
San Carlos
B.A. Spanish
Rifle Team

Francis R. Flaim, Jr.
San Jose
B.S. Biology
Amigos Anonymous, Archeological Society, Day Students, Frosh Orientation, Homecoming, Mendel Society, Redwood, Santa Clara, Sodality, Handbook, Directory.

John Flesner
San Jose
BA Political Science
ROTC, Italian Club, Rifle Team

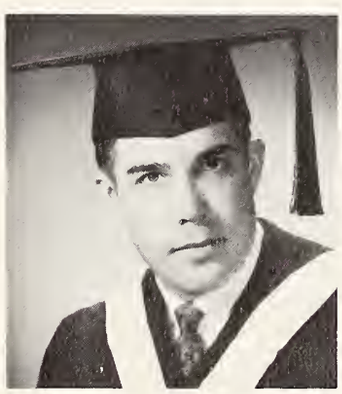

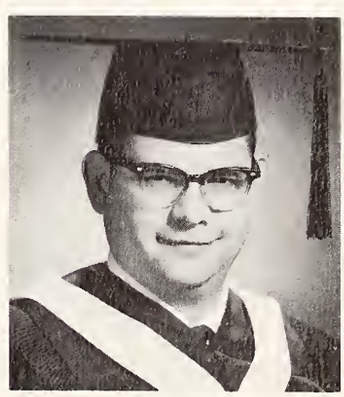

David C. Foos
San Jose
B.S. Physics

Patricia Lynn Fox
El Cajon
BS. Finance/Business Admin.
BAA, SAM, Santa Clara

Gregg Franzwa
Eugene, Oregon
BSC Economics

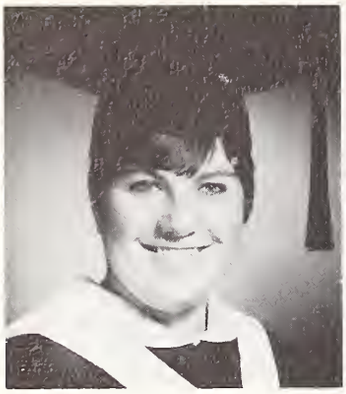

Mary Elizabeth Fredrickson
San Carlos
BA History
Ski Club, Student Union Comm., Senior Class Council

Teresa Anne Freeman
Fontana
BA History
SCCAP, Sodality, Phi Alpha Theta, Gamma Pi, Epsilon

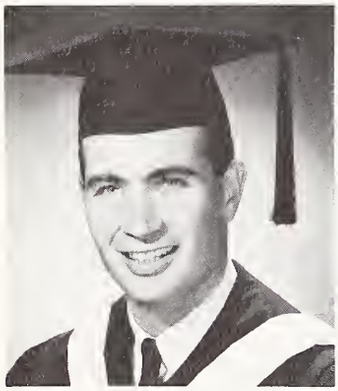

Lorin Leroy French
San Francisco
B.A. Psychology
Varsity Football

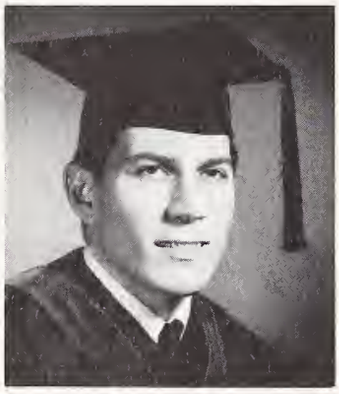

John D. Frenn
Escanaba
B.A. Political Science

Barbara L. Frick
Los Altos
B.A. English
Sodality

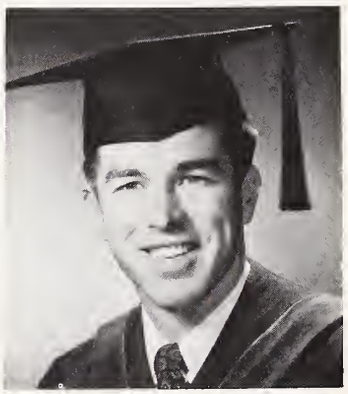

Edward F. Gallagher
San Luis Obispo
BSC Finance
Irish Club, Charlie Graham, Delta Sigma Pi, Finance Club, Kappa Zeta Phi

Clifford Newton Gamble, Jr.
Atherton
BS Finance
BAA, Blackstone Society, Delta Sigma Pi, Finance Club, SAM, Football, Jr. Class Sgt. atArms, Block SC

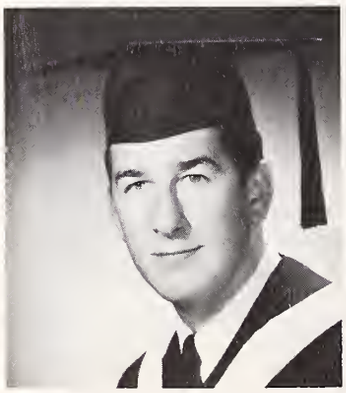

Gary Alan Gavello
Atherton
BA Political Science
Irish Club, Blackstone Society, Charlie Graham, Kappa Zeta Phi, Rally Com. Santa Clara, Football, Rugby, ROTC ADV.

Mimi T. Gay
Apple Valley
BA Psychology
Sodality, Psych Club

Linda Marino Gemello
Long Beach
BA English
Publicity Comm., Sodality, ASUSC Executive Board, Recruiting Comm., M.R.S.

John M. Gemello
Mt. View
BA Economics
Alpha Sigma Nu, Frosh Orientation, Santa Clara, Sodality, Recruiting Comm., Who's Who.

Jill Gerhart
Palm Springs
BA Social Science

Diana Gervais
San Marcos
B.A. History

Michael G. Gervasoni
San Jose
B.A. History
Varsity Basketball, co-captain

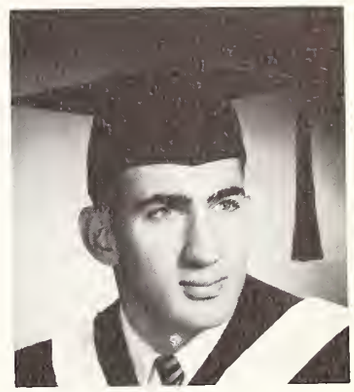

Anthony R. Giannoni
Dixon
BSC Accounting
SAM, BAA.

Malcolm P. Gil
Santa Clara
BSC Management
BAA, Day Students, SAM

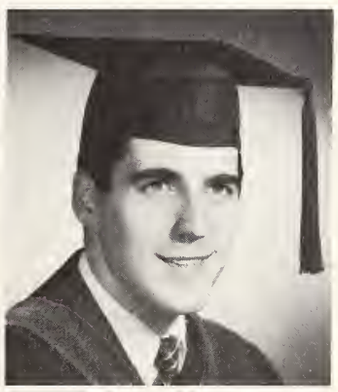

Richard J. Glover
Sherman Oaks
B.S. Biology
Sodality

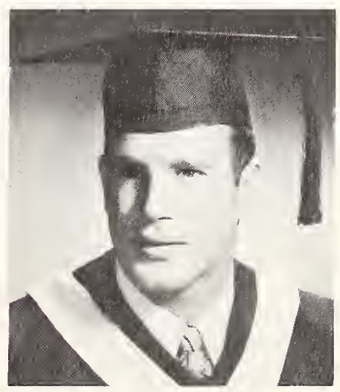

James C. Good
Santa Cruz
B.S. Mathematics

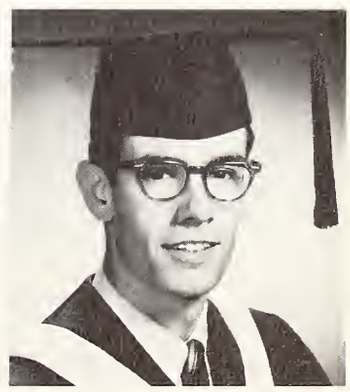

Patricia M. Gorman
Hawthorne
B.A. Sociology
European Studies Sodality

Catherine Grace
Santa Rosa
BA History
Frosh Orientation, Historical Society, Rally Comm., Sigma Delta Upsilon, Summer Orientation, Student Union Comm.

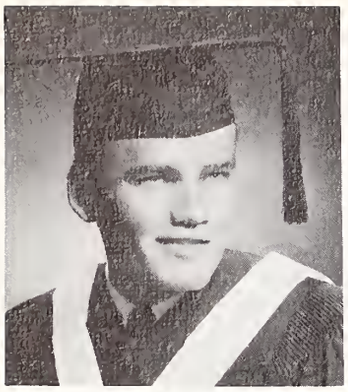

Philip J. Grasser
Los Angeles
BA History
Irish Club, Charlie Graham, Frosh Orientation, Publicity Comm., SCCAP, Social Committee, Waterpolo.

John Graves
San Jose
BA Economics
Day Students, KSCU

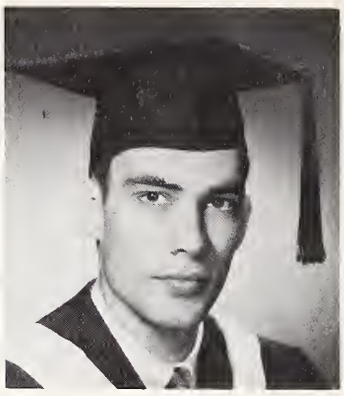

Judith Ann Graves
Carson City, Nevada
B.S. Sociology
European Studies Comm.

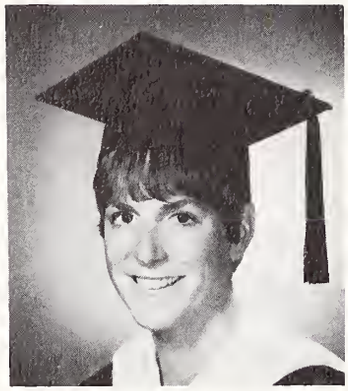

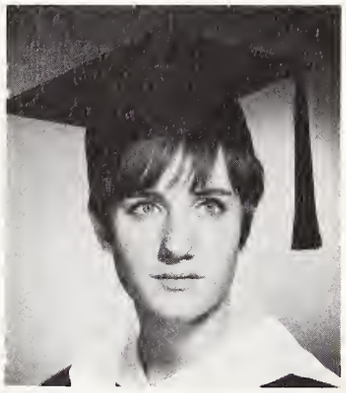

Susan Gray
Albuquerque, New Mexico
B.A. History

Mary Catherine Green
Stockton
BA English
Sodality, Catholic Interracial Council, Lambda

Michael Victor Guerra
San Jose
BSC Finance
Italian Club, Charlie Graham, Concert Comm, Finance Club, Homecoming Comm., Football

Karyl Hall
Salinas
BA. Psychology

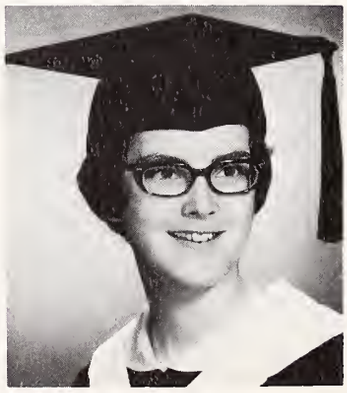

Joan F. Hardy
Tracy
B.A. French

Elizabeth Harrington
San Francisco
BA History
Historical Comm. Santa Clara, Sigma Delta Upsilon
WRA

Fred Harrison
San Jose
BA Sociology

Michael Hartley
Sunnyvale
BS Biology
Mendel Society

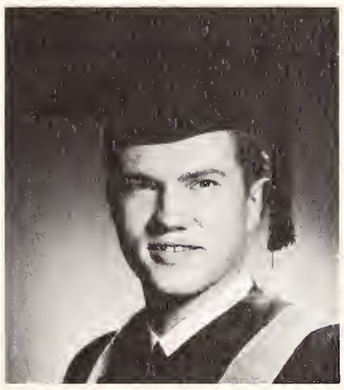

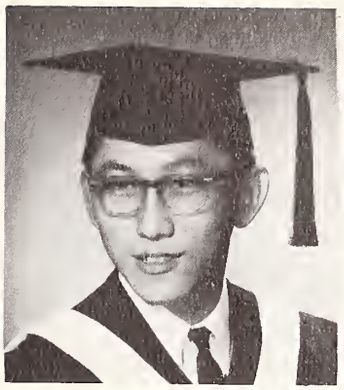

Howard Hayakawa
San Jose
Bachelor of Electrical Engineering

Peter Heiser Jr.
Ketchum, Idaho
BS General Business Commerce
BAA, Blackstone Society, Finance Club, Marketing Society, Beta Gamma Sigma

Arleen L. Henderson
Sunnyvale
BA Spanish

Richard L. Hendrickson
Mercer Island, Washington
BEE, Electrical Engineering
Clay M. Green, Engineering Society, IEEE, Ski Club, Tau Beta Pi

Suzette Henke
Dallas, Texas
B.A. English
European Studies

Raymond J. Henningsen
San Jose
BA Philosophy
Sodality, Baseball

David M. Hernandez
Redwood City
BS Math
Math Club, Red Hat Band

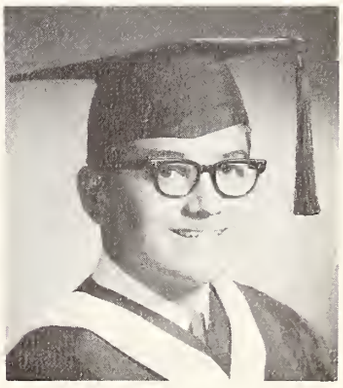

David R. Hickey
Orange
BSC Accounting
Irish Club, BAA, Blackstone Society, Delta Sigma Pi, Senator, ASUSC Corresponding Secretary '66, Sodality, Student Directory, Handbook

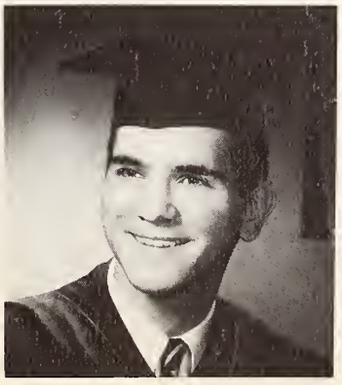

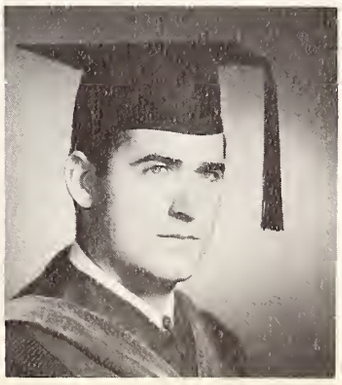

Alex James Higgins
Vallejo
BSC Finance
Irish Club, BAA, Charlie Graham, Delta Sigma Pi, Finance Club, Marketing Society SAM, Ski Club

Scott E. Hill
Arcadja
BSC Finance
BAA, Finance Club, Irish Club, Kappa Zeta Phi, Sodality, Frosh Orientation Comm, Hawaiian Club.

Frances M. Hinders
San Leandro
B.S. Biology
Mendel Society

Winnie Mei-Wan Ho
T/F Hong Kong
BS Mathematics
International Club, Math Club, News Comm.

Nancy C. Hogan
San Francisco
B.A. French

Joan Hopper
Los Angeles
BA History
Historical Comm., Rally Comm, Redwood, Santa Clara, Ski Club, Young Republicans, Foreign Studies Comm.

Suzan Deane Hopper
Bakersfield
BA History
Election Committ. Frosh Orientation, Rally Comm., Santa Clara, WRA

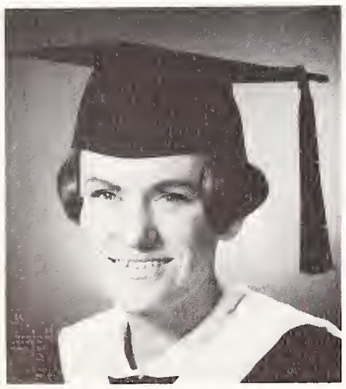

Clara M. Horvath
Stockton
B.A. Political Science
European Studies

Marianne Huesman
Los Angeles
BA History
Frosh Orientation Publicity Comm, Redwood, Sodality, Recruiting Comm.

Joseph Kwok-Keung Hung
B.S. Commerce

Thomas Michael Hynes
Downey
BS Chemistry
Chemistry Society, SCCAP

Joseph R. Igelmund
Roslyn Heights, N.Y.
BA Political Science
Blackstone Society, International Club, Lambda Society, Sanctuary Society, Santa Clara, Sodality, Senator, Rules Comm.

Patricia K. Ivers
Los Altos
BA English
Homecoming Comm., Rally Comm., Student Directory, Football Comm.

Kathrine Ann Johnson
Santa Monica
BS Chemistry
Ski Club, Chemistry Society

Russell C. Johnson
San Francisco
B.A. English

Paul F. Jordan
Sacramento
BSC Finance
Irish Club, BAA pres, Delta Sigma Pi, Finance Club, Frosh Orientation, Frosh Class Treasurer, Who's Who, Golf, Social comm.

Ellen M. Jorgensen
Santa Clara
BA English
Day Students, Frosh Orientation, Womens Bowling Team, Student Directory, Summer Orientation

William J. Juarez
Stockton
B.S. Mathematics

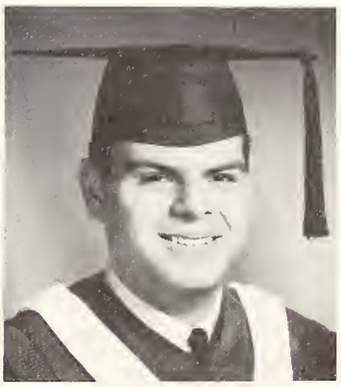

Jane Ellen Jurika
Menlo Park
BA German
Day Students, International Club

Lynn L. Kambe
San Jose
B.A. Sociology
M.R.S.

Karyn Kambic
Santa Cruz
Freshman Orientation, Rifle Team secr., Homecoming Queen '67

Diana Kapp
Rochester, N.Y.
BSC Marketing
BAA, Flying, Marketing Society, SAM, SCCAP, Ski Club

Joseph Daniel Karlin
Sebastopol
BSC Accounting
Baseball

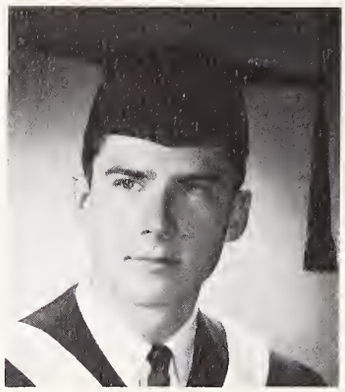

Jeffrey P. Kasmar
San Diego
BME Mechanical Engineering
Engineering Society, SC Rowing, Student Union Com, Tau Beta PI

Susan B. Katica
Vashon, Washington
B.A. Philosophy

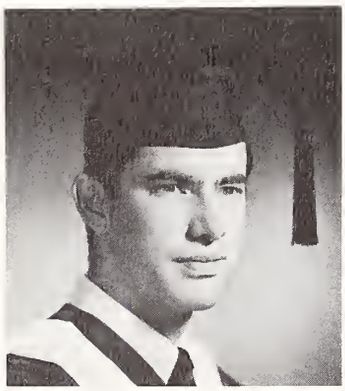

James E. Kelly
Los Angeles
BS Sociology

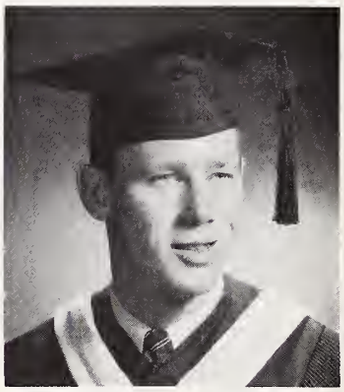

Jerry Kenkel
San Mateo
Economics BS
Irish Club, Charlie Graham, Finance Club, Frosh Orientation, Kappa Zeta Phi, Publicity Comm.

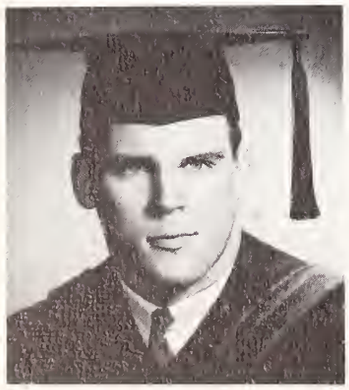

Thomas J. Kennedy
San Francisco
BSC Management
Irish Club, BAA, Charlie Graham, Finance Club, SAM, Football, Who's Who

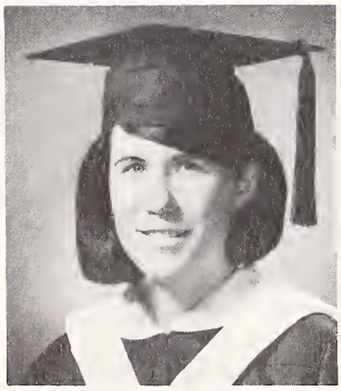

Catherine Grace Kilkenny
Los Gatos
B.A. History
Arts and Sciences, Day Students, Homecoming Committee, REDWOOD, Handbook, Bridge Club, Ring Club, International Club, C.I.C.

Charlene Kohl
Fremont
Amigos Anonymous, Sodality

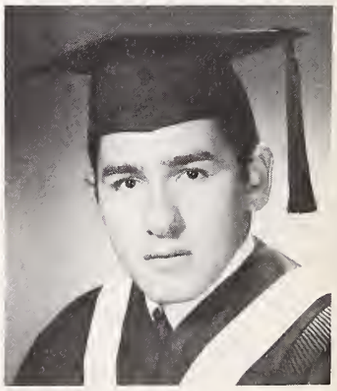

Aryeh Korthamer
B.S. Commerce

George Kovacevich
Fresno
BA History
Kappa Zeta Phi, Basketball, Baseball, Phi Alpha Theta

Richard William Kraemer
Santa Clara
BA Political Science
Day Students

Gladys A. Kreiling
Seattle, Washington
B.A. English

Gene B. Kunkel
Saratoga
B.S. Commerce

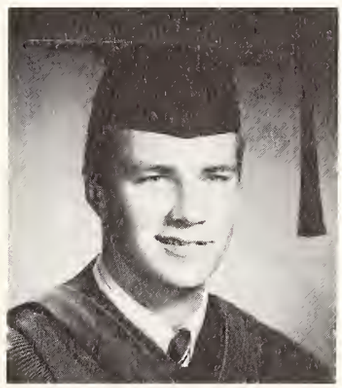

Dennis Latimer
Los Molinos
BS Economics
Irish Club, Charlie Graham, Finance Club, Frosh Orientation, Kappa Zeta Phi, Social Comm. Sodality

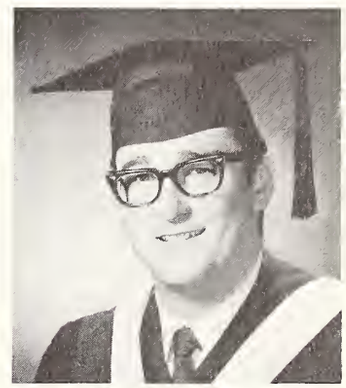

Benjamin D. Laubacher
Santa Clara
BS Physics
Clay M. Green, International Club, Math Society, Physics Society

Maureen Lynch Laubacher
Santa Clara
BS Math
Chorus, Clay M. Green, International Club secr., Math Society pres. Sodality, WRA, M.R.S.

Christine A. Lautze
San Carlos
B.A. Sociology
Amigos Anonymous, Kennedy's Keggers

Robert Anthony Leininger
San Jose
BA Economics
Day Students Pres., Frosh Orientation, Concert Comm, Homecoming Chairman, Pershing Rifles, Summer Orientation, Senate.

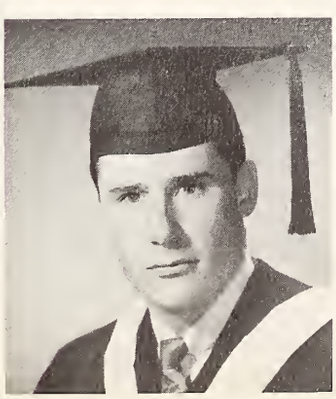

Maureen A. Lennon
San Jose
BA History
Blackstone Society, Day Students treas. Frosh Orientation, Hawaiian Club, Phoenix Club, Redwood, Student Handbook, Senior Council

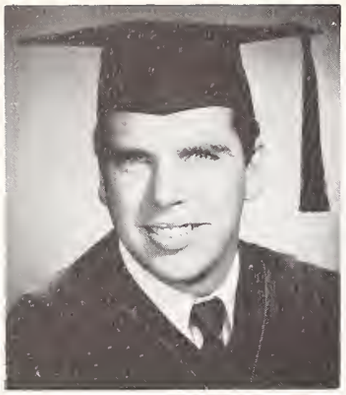

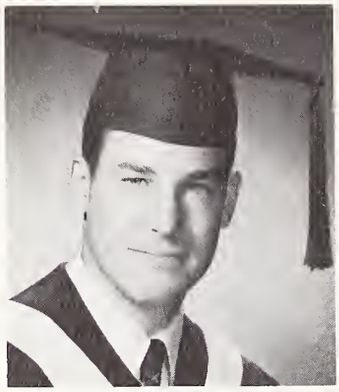

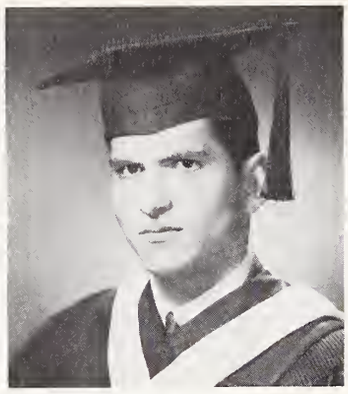

David C. Leonard
Stockton
BS Marketing
Marketing Club, Delta Sigma Pi, Charles Graham, BAA, Irish Club, Intramurals, Gamma Alpha Sigma

Jim Lightbody
Burlingame
BCE Civil Engineering
ASCE, Engineering Society, Tau Beta Pi

Carlos Luis Linares
Panama City, Panama
BEE, Electrical Engineering
Engineering Society, IEEE, International Club

Jeanne Link
San Jose
B.A. Spanish
Day Students, Amigos Anonymous

Leslie E. Lo Baugh
Los Gatos
B.A. Philosophy
European Studies

Mary Ann Lorentz
San Jose
BA English
Day Students, "Redwood", Summer Orientation, Student Handbook

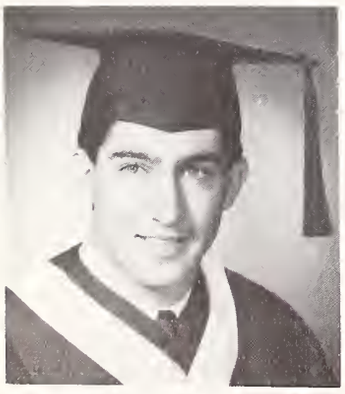

James Eugene Lynch
So. San Francisco
BSME, Mechanical Engineering
Engineering Society, ASME

Robert E. Maas
Cupertino
B.S. Mathematics
Math Club, Physics Society

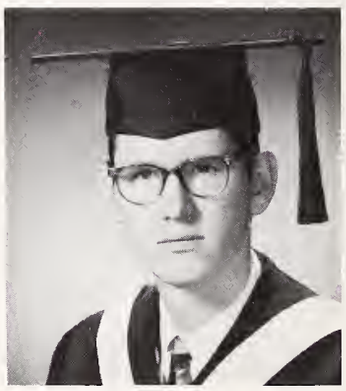

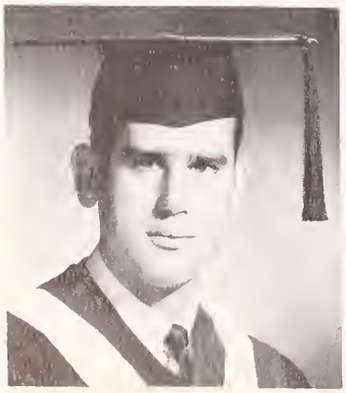

Charles J. Maca
Lemon Grove
B.A. English
Frosh Orientation, Intramurals, Sanctuary Society, ASUSC Senate, Senior Class officer

Peri L. Maciel
San Jose
B.A. English
Day Students, CSFA

Harold W. Mack
Anaheim
B.A. History
ASUSC Student Body President

John Maher
Salt Lake City, Utah
B.C.E.

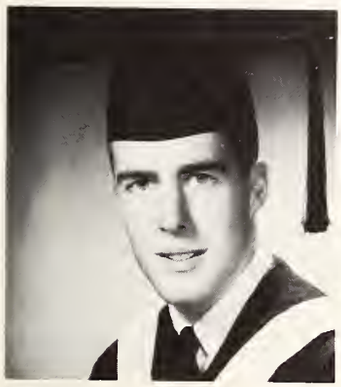

John M. Mahoney
Salinas
B.A. History
The Santa Clara, ROTC

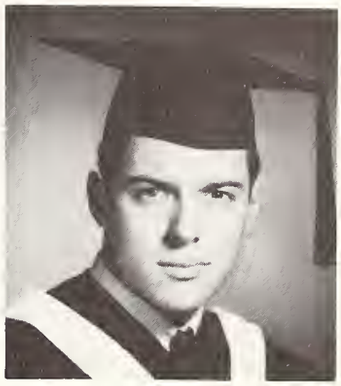

Robert W. Maki
San Francisco
B.E.E.
IEEE, Engineering Society, Student Union Committee, Intramurals, Information Booth

Carol V. Malley
San Mateo
B.A. Philosophy
SCAAP

Alanna J. Malloy
Los Angeles
B.A. Economic
Concert Committee, Social Committee, ASUSC Senate, Sodality

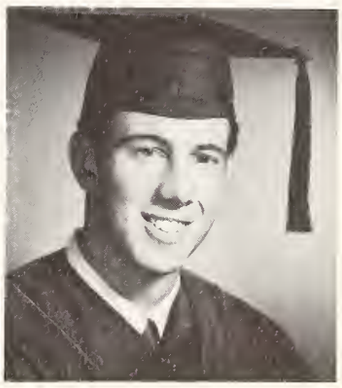

George Marquis
Redwood City
B.C.E.
ASCE, ASME, Day Student, Engineering Society, Intramurals

John W. Maulhardt
Santa Maria
B.A. Political Science

Luciann Maulhardt
Santa Maria
B.A. History
Homecoming Committee
Rally Committee

Timothy B. McBride
Franklin, New Jersey
B.A. English
European Studies

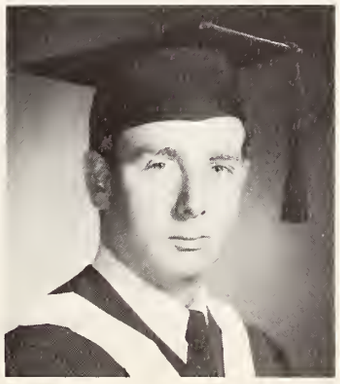

John D. McCarthy
San Diego
B.S.C. Accounting
Irish Club, BAA, Frosh Orientation, Kappa Zeta Phi, Publicity, Student Directory.

William E. McCormick
Los Angeles
B.A. Economics
ASUSC Treasurer, BAA, Scabbard and Blade

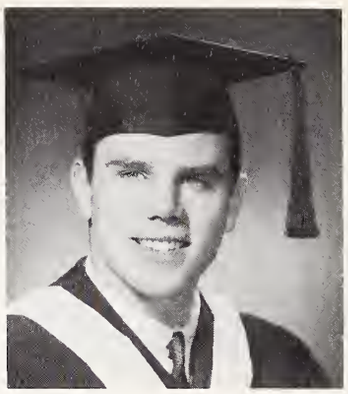

Trudy McCulloch
Oakland
B.S. Mathematics
Math Society, SCCAP, WRA

Marilyn A. McCullough
Sunnyvale
B.A. French
Day Students, Sigma Delta Upsilon

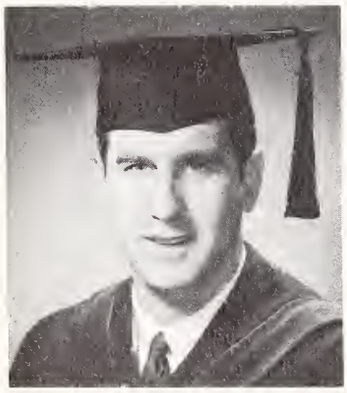

Thomas A. McEnery
San Jose
BSC Commerce
Irish Club, Delta Sigma Pi, Marketing Society, BAA, Minor Sports

Michael C. McFadden
San Mateo
B.S. Commerce

Susan McGinty
Los Altos
B.A. History

Catherine McGreevey
No. Hollywood
B.A. Psychology

Michael D. McGuire
Santa Clara
B.S. Physics
IEEE, Physics Society, Ski Club

Michael M. McHale
Oakland
BSC Accounting
Irish Club, BAA, Charles Graham, Frosh Orientation, Kappa Zeta Phi, Sanctuary Society, Social Committee, Student Court Justice, ASUSC Senator, Who's Who

John McInerney
Temple City
B.A. Political Science
Irish Club, Blackstone Society, Baseball

Terese M. McInnis
Oakland
B.A. English
European Studies

Richard H. McKannay, Jr.
San Francisco
BSC Finance
BAA Finance Club, Kappa Zeta Phi, Summer Orientation Student Union Committee

Timothy D. McKeeman
Auburn
B.S. Commerce
BAA

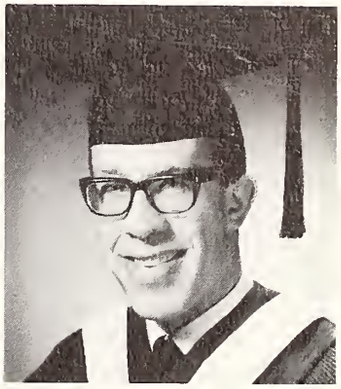

Joan B. McNerney
Santa Clara
B.S. Biology
M.R.S.

Thomas E. McNiff
Chual Vista
BSC Finance
Concert Committee, Finance Club, KSCU, SAM

Thomas McPartland
Oakland
B.A. History
Blackstone Society, Phi Alpha Theta, SCCAP, Young Republicans

John J. McQuaide
San Francisco
B.A. Economics
Irish Club, Charlie Graham, Delta Sigma Pi, Kappa Zeta Phi, Intramurals

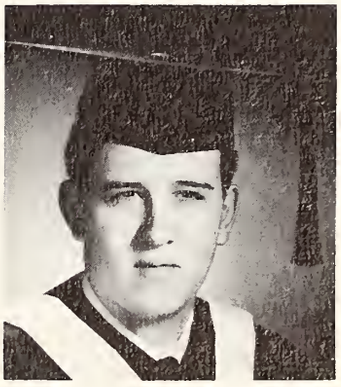

Kathleen A. Meehan
Healdsburg
B.S. Biology
Mendel Society, Deck Club

Mary E. Mellor
San Mateo
B.S. Biology
International Club, KSCU, Mendel Society, WRA

Norelynn Merrick
Whittier
B.A. English
Redwood, Santa Clara, WRA, Owl, Young Republicans

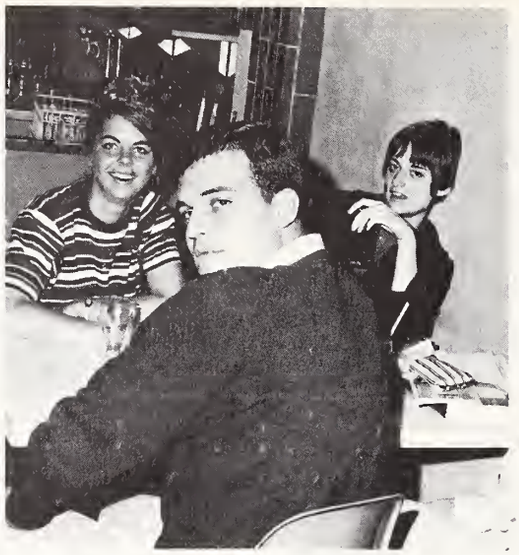

Raymond L. Messa
Campbell
B.C.E. Civil Engineering
ASCME, Day Students, Engineering Society, Homecoming Committee, Scabbard and Blade, Tau Beta Phi

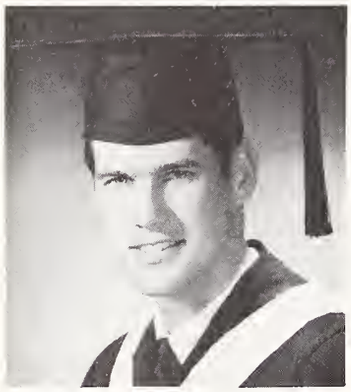

John C. Michalak
Frosh Orientation, Homecoming Committee, Intramurals, Mendel Society, Student Handbook Editor, Summer Orientation ASUSC Senate, Bridge Club, Ring Club, REDWOOD Editor

Robert Miller
Las Vega, Nevada
B.A. Political Science

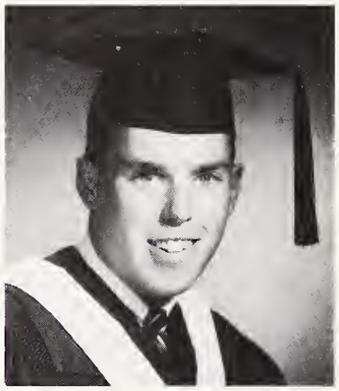

Robert C. Moeck
Los Gatos
B.S. Commerce
D.S.A., ROTC, B.A.A.

Caitriona M. Moloney
Mill Valley
B.A. History
European Studies

Isabel Alcantara Mondavi
Santa Cruz
B.A. Spanish

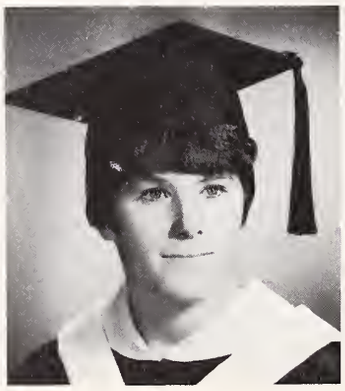

Carolyn A. Moore
Piedmont
B.A. French
Frosh Orientation, Santa Clara, Young Republicans

David Morena
Millbrae
B.S. Physics
Alpha Sigma Nu, Intramurals, SCCAP, Sodality

Martin D. Moreno
Thermal
B.A. Spanish
Italian Club, Irish Club, Charlie Graham, Finance Club, Flying Club, Frosh Orientation, Intramurals, Rugby, Raily Committee

Mary K. Moroney
San Mateo
B.A. Social Sciences
Sodality

Gloria Divanian Mraz
Turlock
B.S.C. Finance
Finance Club, SAM, REDWOOD, M.R.S.

Peter T. Muller
Saratoga
B.S.C. Marketing
B.A.A., Day Students, Marketing Society, S.A.M.

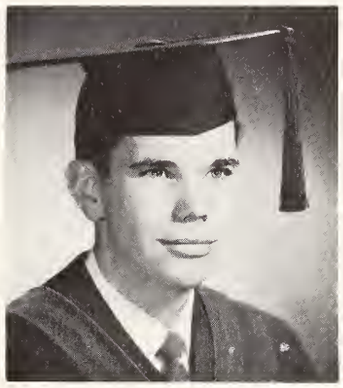

Rosemary Munson
Glendora
B.A. Sociology

Richard J. Murphy Jr.
Oakland
B.A. English
Irish Club, Alpha Sigma Nu, Frosh Orientation, Kappa Zeta Phi, OSS, Sodality, Summer Orientation, ASUSC Executive Vice-President

Michael A. Murphy
Hollister
B.S. Commerce

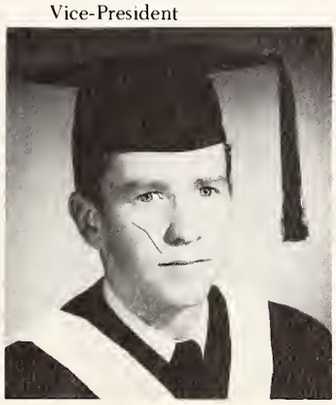

Robert Murphy
San Mateo

Peter Naumes
Medford, Oregon
B.S.C. Management
BAA, Intramurals, Pershing Rifles, SAM, Scabbard and Blade, Student Loan Service

Rondel E. Neighbors, Jr.
San Jose
B.A. English
Day Students Association

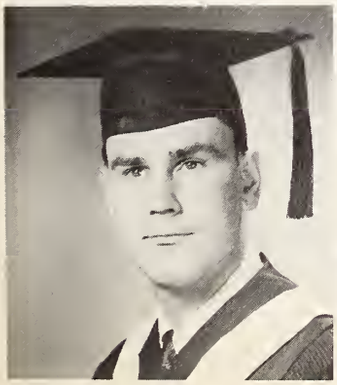

Philip Neketin
Menlo Park
B.E.E. Electrical Eng.

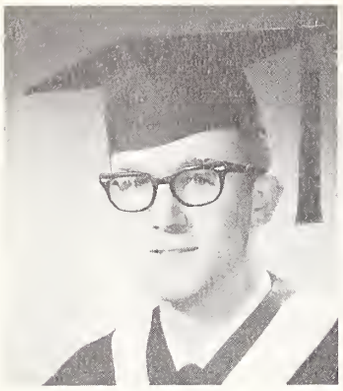

John C. Nourse
Oakland
B.S.E.E.
Glee Club, Engineering Society, IEEE, KSCU

Jane M. Novacic
Larkspur, Calif.
B.A. English
Arts and Sciences, Phoenix, SCCAP, Homecoming Committee

Mary Ellen Novacovich
Watsonville
B.S. Mathematics
Math Society, Frosh Sec'ty. Orientation

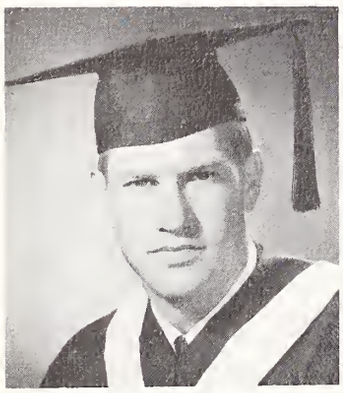

Robert M. Oberholzer
Mojave
B.A. Economics
Mendel Society, Publicity Committee, Intramurals, Intramural Committee

Patrick J. O'Brien
Campbell
B.S.C. Accounting
Day Students, Student Handbook, Irish Club, Intramurals, ASUSC Senate, Bridge Club, Ring Club

Daniel O'Callaghan
San Francisco

Maggie O'Hara
Los Altos
B.A. English
Arts and Sciences, Concert Committee, Frosh Orientation, Homecoming Committee, Phoenix, Publicity Committee, Rally Committee, Santa Clara, SCCAP, Social Committee, ASUSC Senate, Senior Class officer

Susan O'Hara
San Francisco
B.A. Psychology
International Club, Psychology Club, CSFA

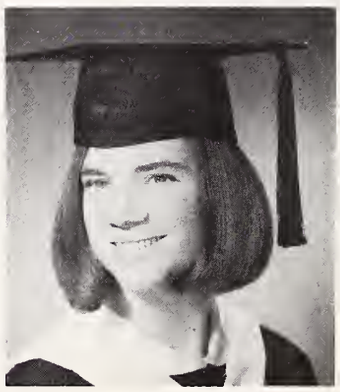

Thomas K. Okamoto
San Jose
B.S.C.E.
ASCE, Intramurals

Fred B. Oliver
Sacramento
B.S.C. Accounting
Italian Club, Alpha Sigma Nu, BAA, Election Committee, Finance Club, Beta Gamma Sigma, Intramurals, Minor Sports, SAM

Pamela Olivier
San Jose
BA Political Science, SA, European Studies

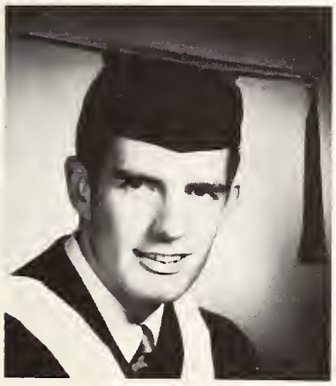

Vincent J. O'Neal
Vallejo
B.S. Social Science
Irish Club, Kappa Zeta Phi, ASUSC Senate, Senior Class President, Who's Who

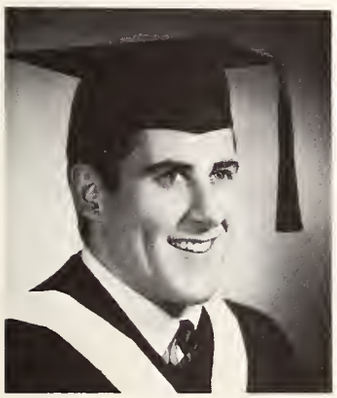

Anthony J. Orlandini
Vallejo
B.S. Economics
Italian Club, Charlie Graham, Intramurals, Football

Jerry G. Paccassi
La Mirada
Bachelor of Mechanical Engineering Crew

Marilyn Papagni
Fresno
B.S. Biology
Amigos Anonymous, Arts and Sciences, Mendel Society, SCCAP, Sodality

Peter Paquet
Portland, Oregon
Italian Club, Charlie Graham, Kappa Zeta Phi, SCCAP, Ski Club, Sodality, Football

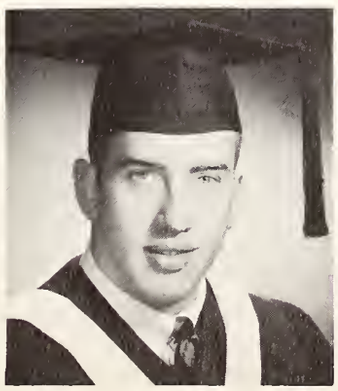

Mary T. Olson
Honolulu Hawaii
BA French
Hawaiian Club

Terrence M. Orell
Tacoma, Washington
B.A. Economics
Irish Club, Intramurals, Kappa Zeta Phi, Minor Sports, Ski Club

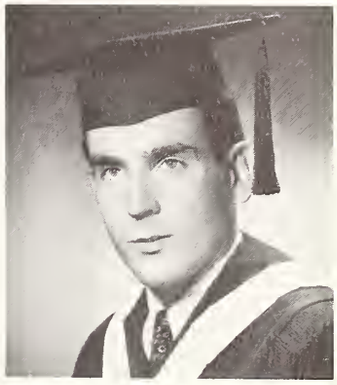

Charles E. Ortman
Berkeley
B.A. English
Irish Club, Intramurals, Kappa Zeta Phi, Rally Committee

Terence J. O'Toole
Terra Linda
B.A. English
Irish Club, Intramurals, Ski Club, Rugby, Track

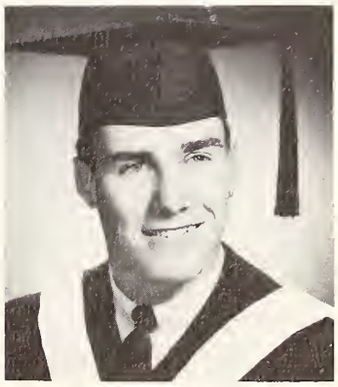

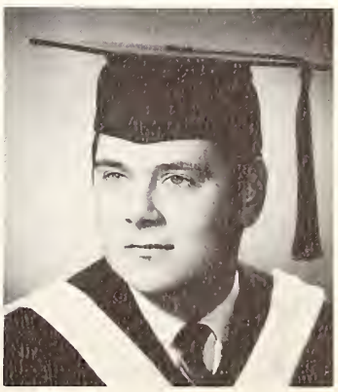

Richard Pardini
San Jose
B.S.C.E.
ASCE, Day Students, Engineering Society, ROTC Drill Team, President of Scabbard and Blade, Distinguished Military Student

Daniel T. Paris
Saratoga
B.S. Economics
ROTC, Day Students

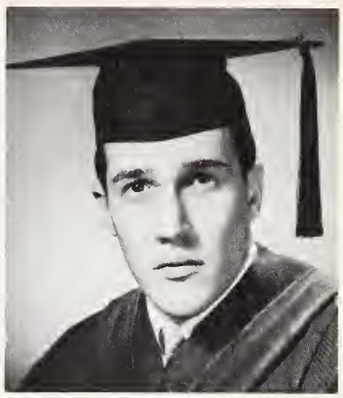

Lynda L. Parise
Las Vegas, Nevada

Rosemary Paumier
Torrance
B.S. Biology
Amigos Anonymous, Concert Committee, Mendel Society, SCCAP, Sodality

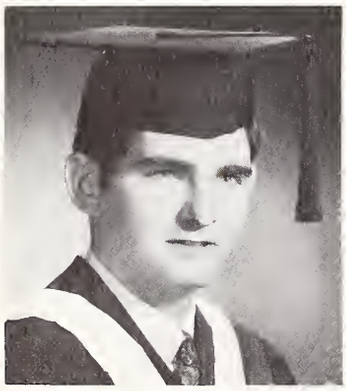

Richard L. Pedemont
Oakland
B.A. Sociology
Italian Club, Charlie Graham Club, Finance Club

Javier M. Pelayo
Atherton
B.A. Sociology
Arts and Sciences, Day Students, Student Directory, Handbook

Jack Peters
B.A. Sociology
Varsity Football

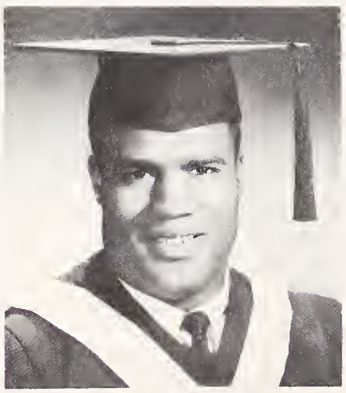

Michael E. Perrin
Lodi
B.S.E.E.
Clay M. Green, Concert Committee, Engineering Society, IEEE, Tau Beta Phi

Richard K. Petersen
Oakland
B.S.C. Science & Commerce
BAA, Election Committee, Intramurals, Sanctuary Society, Scabbard and Blade, Basketball

Joanne Peterson
Burlingame
B.A. Political Science
Election Committee, Santa Clara, SCCAP, WRA

Sandra Pelletier
Bakersfield
B.A. History

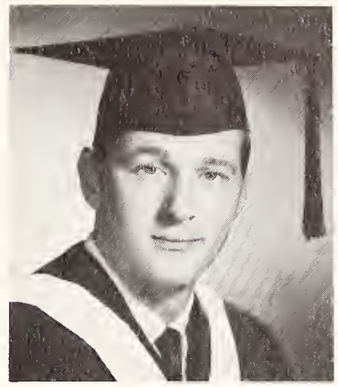

Robert A. Pine
San Jose
B.A. Philosophy
Day Students, Mendel Society

Madeline M. Pino
San Jose
B.A. English

Ronald J. Piziali
Santa Clara
B.S.C. Accounting
Italian Club, BAA, Day Students, Beta Gamma Sigma, Intramurals, KSCU

Michael J. Poitevin
Los Angeles
B.S.C. Finance
BAA, Finance Club, Intramurals, KSCU, Pershing Rifles, SAM, Sanctuary Society, SCAAP

Steven R. Podielski
San Jose
B.S. Commerce

Susan V. Pollard
Santa Maria
B.A. Political Science
Arts and Sciences, Blackstone Society, Womens Tennis Team

Joseph M. Pollay
Wickenburg, Arizona
B.S.C. Management
BAA, Marketing Society, SAM

Pat Pollock
B.A. English

Madeline A. Ponti
San Jose
B.A. Spanish
Day Students

Jane C. Porter
Covina
B.A. History
Arts and Sciences, WRA, Young Republicans

Terry E. Porter
Saratoga
B.S. Commerce
Varsity Basketball, KQZ

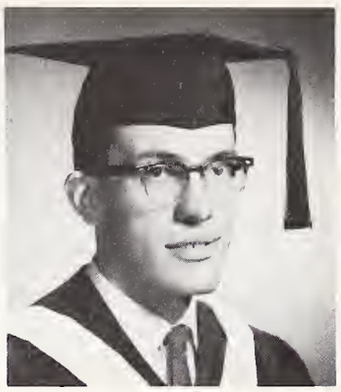

Gary J. Pouliot
Livermore
B.A. Philosophy, Theology
Clay M. Greene, Amigos Anonymous, CCD

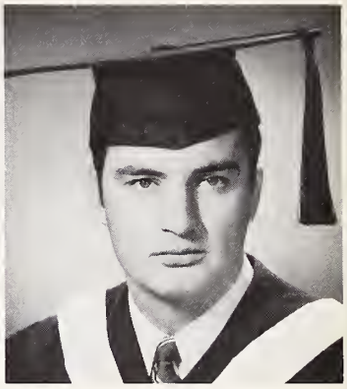

Gerard C. Prietto
Anaheim
B.A. History
Irish Club, Flying Club, Intramurals, Santa Clara, Ski Club

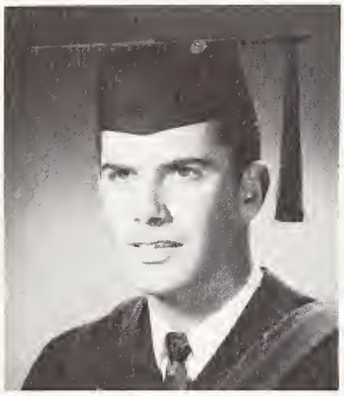

George David Prindiville
Marysville
B.S. Commerce
Sr. Float Chairman, European Studies, Sodality

Ross J. Prusinovski
Oakland
B.S.C. Marketing
Irish Club, BAA, Delta Sigma Pi, Intramurals, Kappa Zeta Phi, Minor Sports, Scabbard and Blade, SCAAP, Sodality

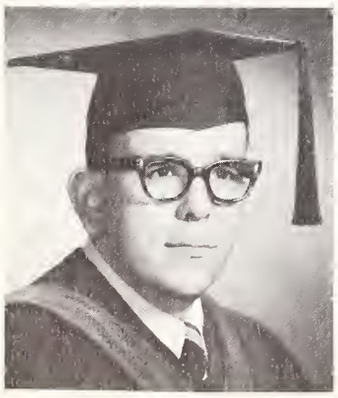

Smokey Quattrin
San Jose
B.S.C. Accounting
Kappa Zeta Phi, Charlie Graham, Student Handbook, Football Committee, Homecoming Committee

Sheila M. Quinn
Mill Valley
B.A. Sociology

Diane M. Quenell
Arcadia
B.A. English

Phyllis Ralph
Atherton

Richard F. Ramirez
Monterey Park
B.S.E.E.
Clay M. Green, Engineering Society, IEEE, Intramurals, Red Hat Band

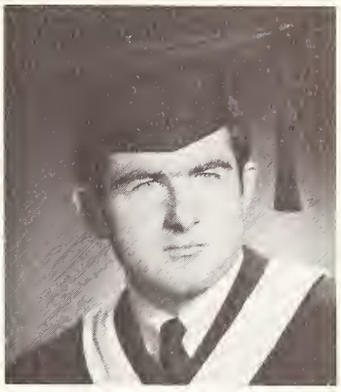

Thomas V. Rapheld
San Jose
B.S. Chemistry
Chemistry Club, Ski Club

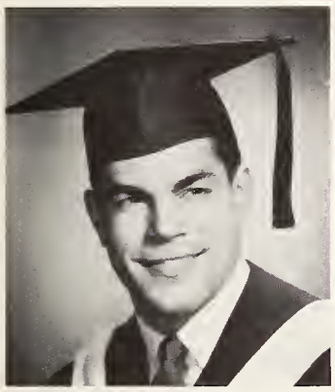

Norman J. Ravizza
Santa Clara
B.E.E.
Engineering Society, IEEE, Scabbard and Blade

Christine Read
Fresno
B.A.

Rochelle A. Redman
Whittier
B.S.C. Accounting
BAA, Intramurals, KSCU, SAM, Ski Club, WRA

Kathleen T. Reidy
Smyrna, Tennessee
B.A. Political Science

Sharii Rey
Porterville
B.A. English
Blackstone Society, Mendel Society

Josephy L. Ritchey, Jr.
San Jose
B.S.M.E.
AIAA, ASME, Day Students, Engineering Society, Homecoming Committee, KSCU, Pershing Rifles, Summer Orientation, Handbook, Who's Who

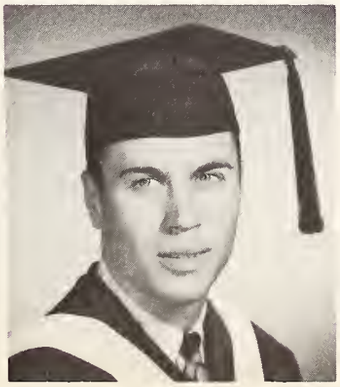

Patrick Z. Riley
Oakland
B.S.C.

Charles Roberts
Laguna Beach
B.S.C.

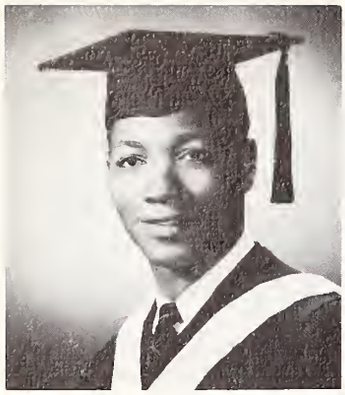

James W. Robertson
San Jose
B.S. Commerce
Clay M. Greene

James Bowmar Rodgers, Jr.
Atherton
B.A. Economics
Irish Club, Charlie Graham, Delta Sigma Pi, Kappa Zeta Phi, Minor Sports, Ski Club, Football, Block SC

Dorothea A. Roeser
New Rochelle, New York
B.A. Political Science
Frosh Orientation, Santa Clara, SCAAP, Owl, CSFA

Mary Rose
Downey
B.A. English

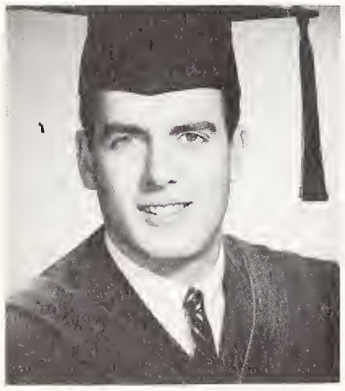

William T. Roseblade III
Santa Clara
B.S.C. Finance
Irish Club, BAA, Charlie Graham, Intramurals, Scabbard and Blade, Ski Club

John C. Rosingana
Santa Clara
B.S.C. Management
Italian Club, BAA, Day Students, Pershing Rifles, SAM

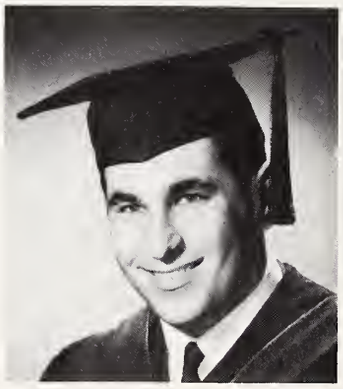

Barbara A. Ross
La Jolla
B.S. Biology

Betty A. Ross
Sacramento
B.A. Sociology
Arts and Sciences, Clay M. Greene, REDWOOD

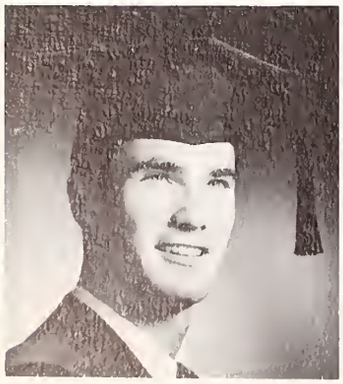

Michael Dennis Ross
Menlo Park
B.S.C., Economics
BAA, Engineering Society, SAM, SC Rowing, Ski Club

John Ross
Hollister
B.C.E.

Susan Ann Rosselli
San Francisco
B.A., History
CSFA

Franklin D. Ruona
San Bruno
B.C.E., Civil Engineering
Alpha Sigma Nu, ASCE, Engineering Society, Intramurals, Scabbard and Blade, Tau Beta Phi

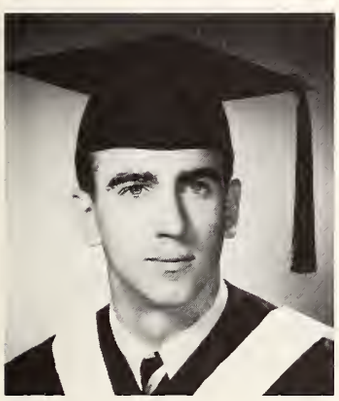

Roger Ruth
San Jose
B.A., English
Intramurals, Rally Committee, Scabbard and Blade, Football, Baseball

Geraldine Rossini
Garden Grove
B.A. History

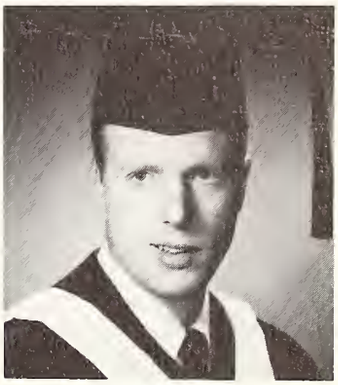

John Rust
San Leandro
B.A. History

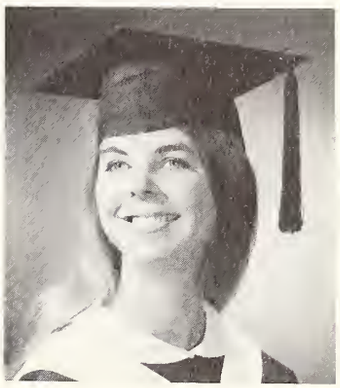

Rita Elizabeth Ryan
El Cerrito
B.S., Social Science
SCCAP, Ski Club, Sodality, WRA, Education Club, Kennedy Keggers, European Studies Committee

Joseph C. Scalmanini
Burlingame
B.S., Mechanical Engineering
Italian Club, ASME, Engineering Society, Frosh Orientation, Intramurals, Minor Sports, Rally Committee, Summer Orientation, Track, Gamma Alpha Sigma

Gloria Scheid
San Carlos
BA Economics

Tonine M. Schirle
San Jose
B.A., English
Glee Club, Clay M. Greene, Day Students, Phoenix, Ballet Ensemble

Peter G. Schmitz
B.S.C.

Catherine Ann Wamser Schneider
Santa Clara
B.S., Mathematics
Sodality, M.R.S.

Peter E. Schneider
Santa Clara
B.B.S., Management
Intramurals, SAM, Sodality, Baseball

Stephen Schoenfeld
Los Altos Hills
B.S.C., Business Administration
Glee Club, BAA, Day Students, Homecoming Committee, International Club, Minor Sports, REDWOOD, Handbook, PAS

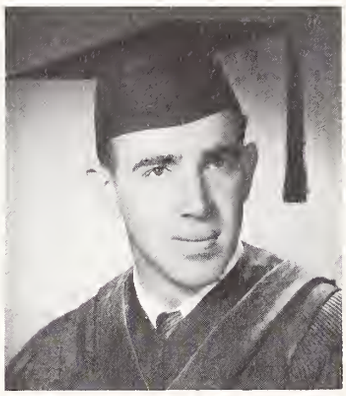

John Schroeder
San Francisco
B.S.C., Accounting
BAA, Election Committee, Intramurals, SAM

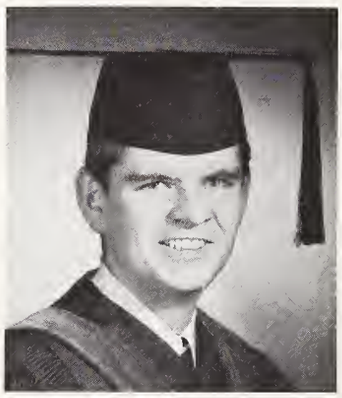

Michael J. Schrupp
Lafayette
B.S.C.
BAA, SAM, Intramurals, Wrestling, Rugby

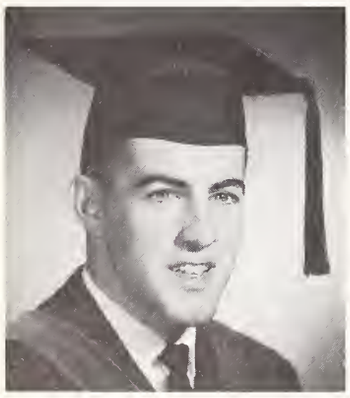

Mary Joan Seel
Castro Valley
B.A., History
Rally Committee, Student Union Committee, Kennedy Keggers

John S. Seimas
San Jose
BEE Electrical Engineering

Robert Sestero
Boise, Idaho
B.S.
Alpha Sigma Nu, Intramurals, Publicity Committee, Santa Clara

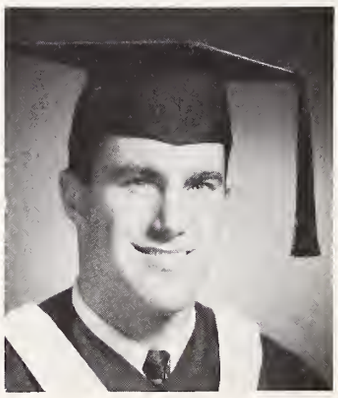

Barbara Shankland
Los Angeles
B.A., English
Frosh Orientation, SCAAP, Social Committee, WRA, Kennedy Keggers, European Studies Committee

Gary Shara
Mt. View
B.S.C., Management
BAA, Blackstone Society, Lambda Society, Pershing Rifles, SAM, SCCAP, Sodality, Baseball, Who's Who

Maureen Sheehy
Ventura
BA History

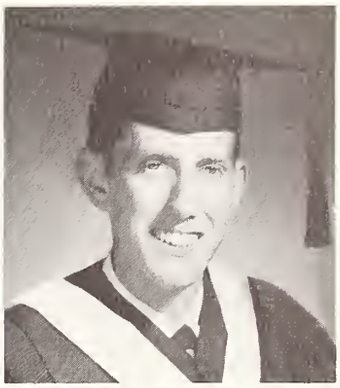

C. Gary Shimman
Ukiah
B.A., Philosophy
Italian Club, Irish Club, Charlie Graham, Frosh Orientation, Intramurals, Kappa Zeta Phi, Minor Sports, Football

Jim Sikora
Carmichael
B.E.E., Electrical Engineering
Clay M. Green, Engineering Society, IEEE, Intramurals, KSCU, Pershing Rifles, SAM, Y.R.

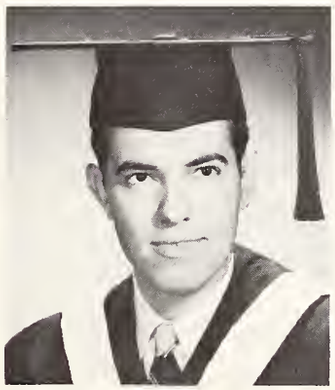

Melvin Silva
Union City
B.A., Psychology
Day Students, Psychology Club

Ronald Sinclair
Los Angeles
BA Philosophy

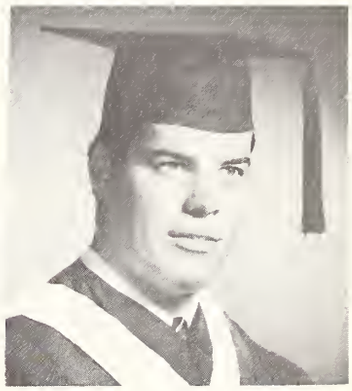

James P. Sitter
San Gabriel
B.A., Philosophy
Charlie Graham, Rally Committee, Sodality, Football

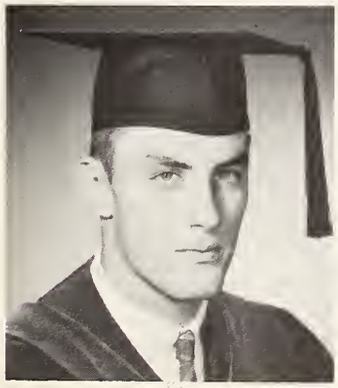

Clinton B. Smith
Los Altos
B.S.C., Management
BAA, Day Students, Intramurals, SAM

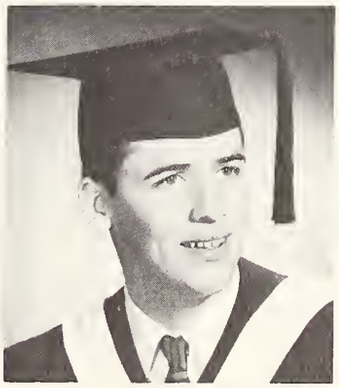

James B. Smith
San Jose
B.S. Biology

Stephanie Sorich
San Jose
B.A., French
Glee Club, Day Students, International Club, Mendel Society, SCCAP, Handbook

Ralph Spaulding
Millbrae
BA History
Charlie Graham Club

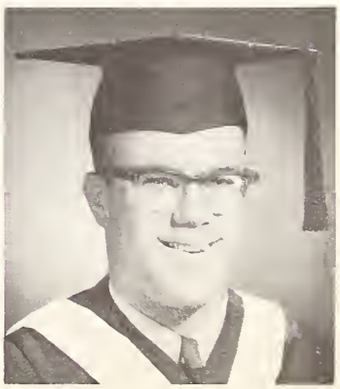

Leonard Sprinkles
Santa Clara
BSME Mechanical Engineering

Donald B. Starkey
Stockton
B.S.EE, Electrical Engineering
Engineering Society, IEEE, Intramurals, Minor Sports, Tau Beta Phi

Frances Stanley
Vallejo
B.A., Political Science

Leo Steidlmayer
B.S.C., Finance
Alpha Sigma Nu, BAA, Delta Sigma Pi, Finance Club, Intramurals, SCCAP, Basketball

Mark Joseph Stegmaier
Cumberland, Md.
B.A., History
Glee Club, Arts and Science, Blackstone Society, Intramural, Mendel Society, SCCAP, Y.R.

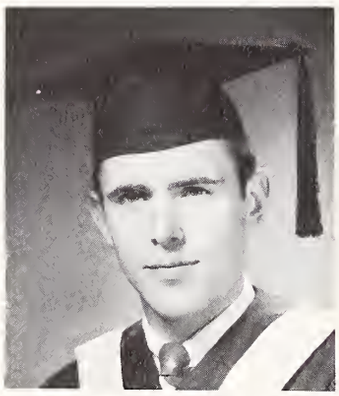

John J. Steiner
Santa Clara
BSC

Philip Albert Steiner
Palo Alto
B.S., Political Science
Irish Club, Homecoming Committee, Intramurals, Santa Clara, S.C. Rowing Ski Club, Rugby, Wrestling

Jeanne M. Stephens
Castro Valley
Glee Club, International Club, Santa Clara, SCCAP, Sodality, WRA

Terence Strain
San Francisco
B.A. Economics
Varsity Football, ROTC
BAA

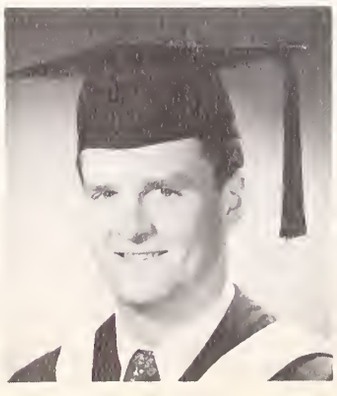

Margaret Stroben
Visalia
B.A., History
Phi Alpha Theta, Education Club

Rena Sullivan
Alhambra
BA Sociology
Archeological Scoiety

David Sunseri
San Jose
B.A., Philosophy
Day Students, SCCAP, Sodality

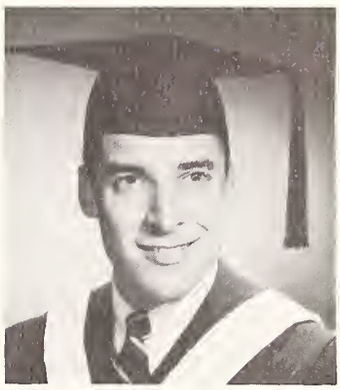

Doreen Susanj
San Jose
B.S., Mathematics
Day Students, KSCU, Math Club, Sigma Delta Upsilon

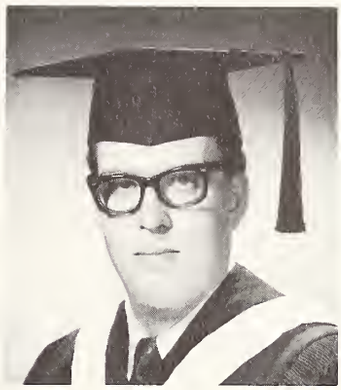

Gerock Swanson
Omaha, Nebraska
B.A., History

Michelle Sweeney
La Jolla
B.S.C., Marketing and Finance
BAA, Marketing Society, SAM

Douglas Szyper
Stockton,
B.S.C., Management
BAA, Day Student, Intramurals, Baseball

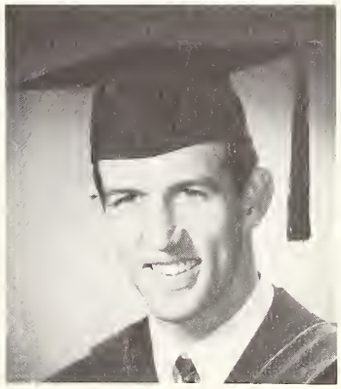

Alyounis Tamez
Mosul, Iraq
B.E.E., Electrical Engineering
Engineering Society, IEEE, International Club

James L. Thiltgen
Monterey
B.A., Sociology
Amigos Anonymous, Clay M. Green, Sanctuary Society, Sodality

Karen Ann Thorlan
Oakland
B.A., French

Michael D. Tom
Honolulu, Hawaii
B.C.E., Civil Engineering
Alpha Sigma Nu, ASCE, Engineering Society, Hawaiian Club, International Club, Intramurals, Scabbard and Blade, Tau Beta Pi

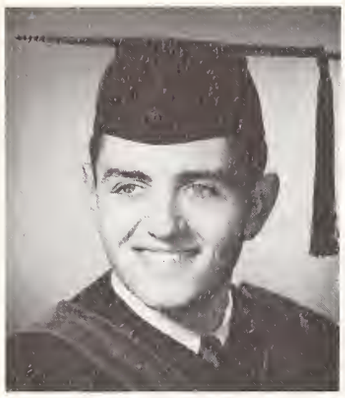

Lawrence A. Tomassini
San Francisco
B.S.C., Accounting
BAA, Election Committee, Frosh Orientation, Homecoming Committee, International Club, Intramurals, Minor Sports, SAM, Santa Clara, Summer Orientation, Y.R.

Mary Catherine Toomey
Oakland
BA, English
European Studies

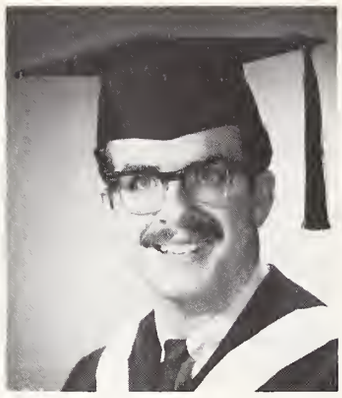

William A. Travers
Campbell
BA, English
Clay M. Greene

Pete Trombetta
Santa Rosa
B.A., History
Italian Club, Intramurals, KSCU, SAM, Football, Minor Sports, Gamma Alpha Sigma

Kenneth Turner
San Carlos
B.A., Economics
BAA, Charlie Graham Club

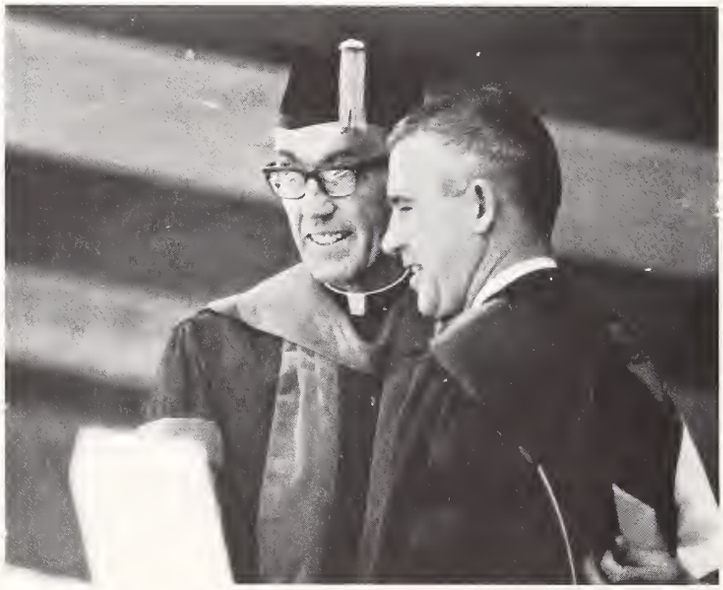

Margaret Urich
San Gabriel
B.A., English
Arts and Science, Lecture Series, SCCAP, Student Union Com., Kennedy Keggers

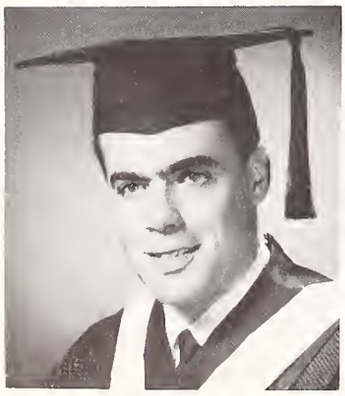

John J. Valpreda
Orinda
B.A., English

Laney VanGorkom
Lake Forest, Ill.
B.A., Spanish, History
Archeological Society

William J. VanLoon
Phoenix, Arizona
B.A., Economics
Irish Club, Intramurals, Minor Sports, Santa Clara

Eugenio E. Velasco
Cananea, Sonora, Mexico
B.S.C.
BAA, International Club, SAM, Delta Sigma Pi, Ski Club, Intramural Marketing

Serena Ventura
St. Helena
B.A., English
European Studies, Kennedy's Keggers

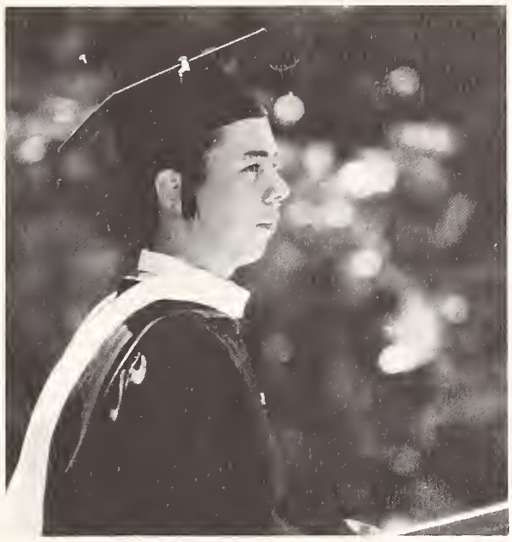

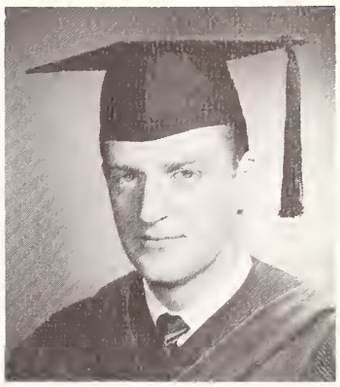

John Voller
Wheaton, Ill.
BSC

Nancy Waters
Downey
B.S., Biology
Mendel Society

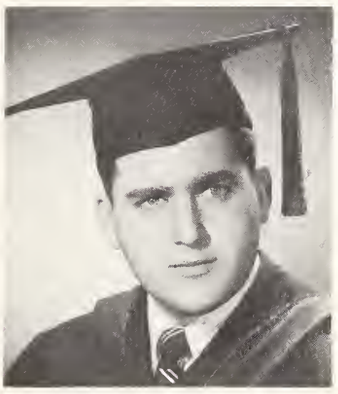

J. Blair Weimer
Stockton
BSC, Commerce
Cheerleader, KZΦ, Charlie Graham Club

Patrick E. Whalen
Downey
B.A., Economics
Irish Club, Amigos Anonymous, International Club, Intramurals, Phoenix, Owl, Young Democrats

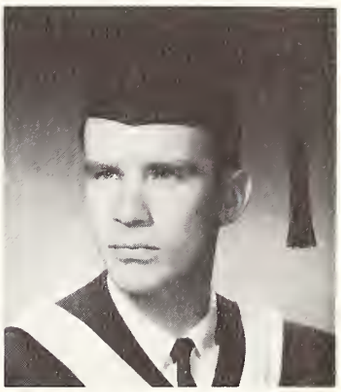

Timothy Whalley
Oakland
BSME Mechanical Eng.
ASMCE, Engineering Society, Flying Club, Intramurals

Anita N. Whelan
Burlingame
B.A., Psychology

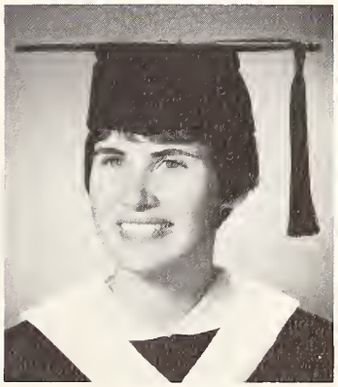

Julia C. Wiedel
San Gabriel
B.A., Political Science
Arts and Science, Santa Clara, Sodality

George Wilfert
La Puente
B.A., History
Varsity Football

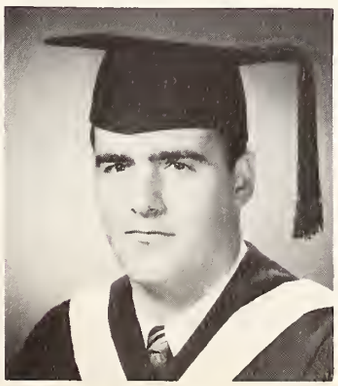

Steve Wilkinson
El Cajon
BSC
Charlie Graham Club, KZΦ

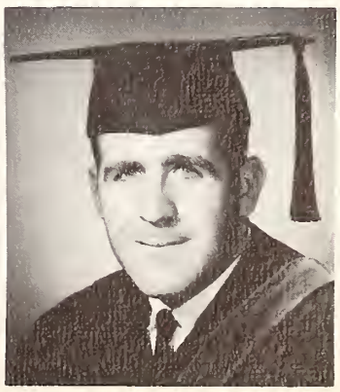

Mary Catherine Williams
San Jose
B.A., History
Art and Science, Day Students, Frosh Orientation, Homecoming Committee, International Club, REDWOOD, Sigma Delta Upsilon, Sodality, Handbook, Bridge Club.

Stephen Wilsey
San Rafael
BSC
European Studies

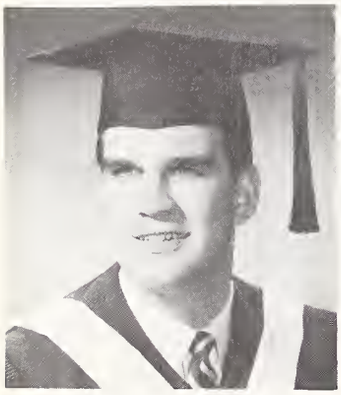

Joseph N. Wilson
North Hollywood
B.A., Economics
Rally Committee, Social Committee, Football

Patricia Ann Wilson
San Rafael
B.A., History
Amigos Anonymous, Arts and Science, Frosh Orientation, Homecoming Committee, Lecture Series, Rally Committee, REDWOOD, Summer Orientation, WRA, Rifle Team, Homecoming Queen

Gayle V. Wittenmeier
Mill Valley
B.A., English
Amigos Anonymous, SCCAP, Sodality, WRA

Rene Woc
San Francisco
B.E.E., Electrical Engineering
Engineering Society, IEEE, International Club, Tau Beta Pi

Stephen Paul Wolf
San Francisco
B.S.C., Economics and Finance
Italian Club, Football, Intramurals, BAA., Ski Club

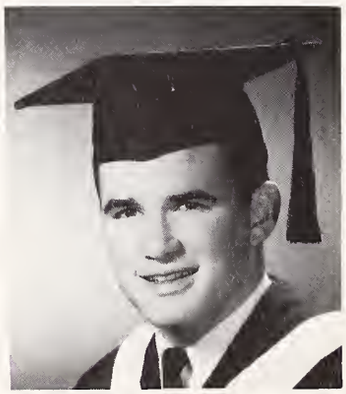

Joseph J. Wolff
Northbrook, Illinois
B.A., History
Irish Club, Archeological Society, Kappa Zeta Phi, Charlie Graham, Intramurals.

William Dennis Wolthuis
Crocket
B.A., History
Sr. Ball Chrman., ROTC

Dennis J. Woodruff
Pacific Palisades
B.A., Economics
Crew

Patricia Woodward
Lafayette
B.A., Sociology

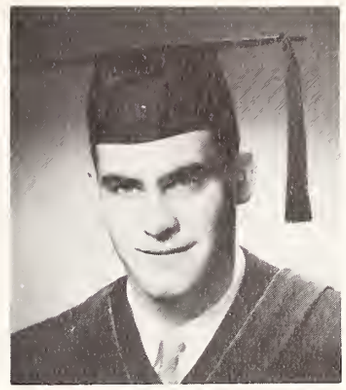

William N. Yakobovich
Watsonville
B.S.C., Management
SAM, BAA, Intramurals, Y.R., Frosh Orien.

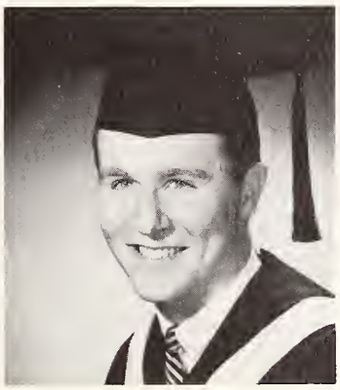

Edward Yerman
San Francisco
BME, Mechanical Engineering
ASME, Engineering Society, Minor Sports, Intramural

Arthur J. Young
Fresno
B.S., Economics
BAA, Frosh Orientation Intramurals, Minor Sports, SAM

James Yunker
Pasadena
B.A., Philosophy

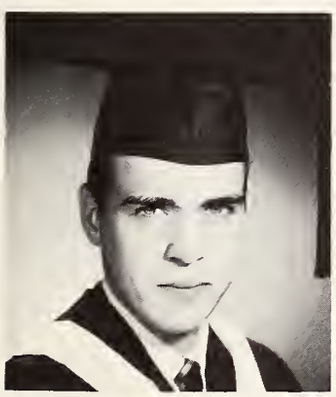

Judith Zacharias
Merced
B.A., Sociology
Glee Club, Amigos Anonymous, Santa Clara, SCCAP, Sodality, Gamma Pi Epsilon

Mary Zanone
Eureka
B.A., English

Terri Ferguson Zappacosta
San Jose
B.A., English, California State Teaching Credential

Linda M. Zepfel
Fullerton
B.A., Sociology
SCCAP, International Club

Steve Zinnamon
Santa Rosa
B.S.C.
BAA, SAM, Intramurals, Irish Club

Joseph P. Zotter
Oakland
B.S.C.
ASCE, BAA, Delta Sigma Pi, Engineering Society, Marketing Society, ROTC Drill Team, Ski Club

ADVERTISEMENT
University of Santa Clara

Compliments of

WEHNER INSURANCE AGENCY

Harold Wehner

Robert C. Wehner '49

2175 The Alameda
San Jose 26, California

Phone: 241-4100

PHONE 244-4912

CHEVRON DEALER

SWAGERTY CHEVRON STATION

Complete One Stop Service

3205 The Alameda & Franklin
Santa Clara, California

Uncle John's

PANCAKE HOUSE

Pancakes that please everyone
from everywhere

Santa Clara
1680 El Camino
CH. 3-8256

San Jose
1415 So. 1st at Alma
CY. 4-7716

Palo Alto
3150 El Camino Real
326-0390

Millbrae
1301 El Camino
JU. 9-2080

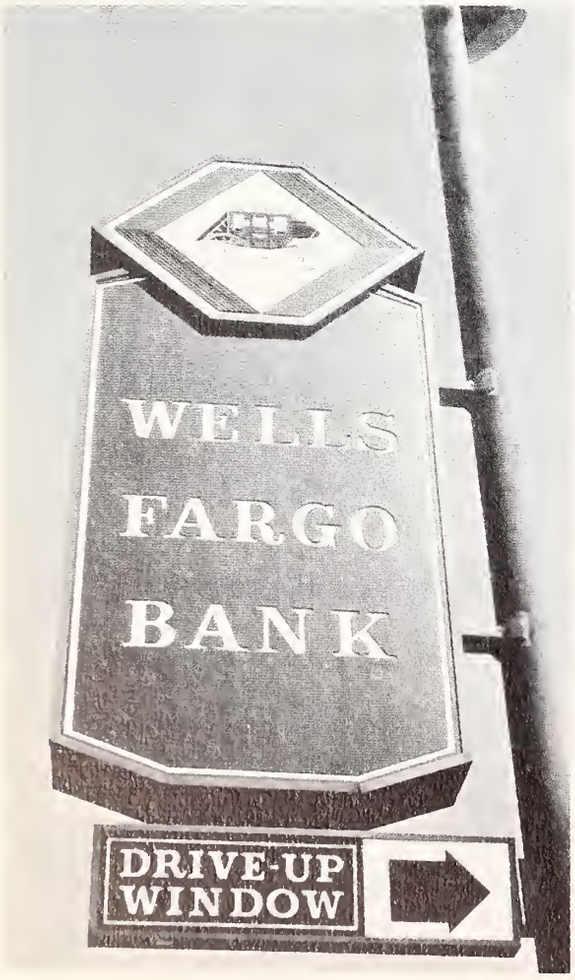

Compliments of

WELLS FARGO BANK

Santa Clara Office
1111 Washington St.
Santa Clara

Homestead - Kiely
2792 Homestead Rd.
Santa Clara

El Camino Office
2120 El Camino Real
Santa Clara

Stevens Creek Office
65 North Winchester
Santa Clara

Compliments of

GARDEN CITY

TRANSPORTATION CO. LTD.

1720 Bayshore
San Jose Calif.

CY 76400

Compliments of

C. L. DISHEROON

PAINTING & DRYWALL CO.

309 San Jose Ave.
San Jose, Calif.

With branches in Oakland, Salinas, Sacramento, and Eureka. We also install acoustical ceilings of all types.

Compliments of

CHARLIE'S MARKET

Beer - Wine - Confectionery

1552 Pomona Ave. San Jose

CY 55340

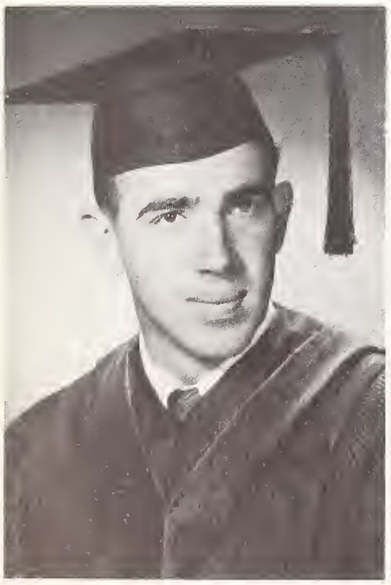

Stephen Schoenfeld

NEW YORK LIFE

2858 STEVENS CREEK BLVD.
SAN JOSE 28, CALIF.
TELEPHONE 241-7900

Harry Schoenfeld C.L.U.

THE NEW YORK LIFE

AGENT IN YOUR COMMUNITY

IS A GOOD MAN TO KNOW.

ELMO PARDINI

GENERAL CONTRACTOR

1741 HAMILTON AVENUE
269-9112

SAN JOSE
CALIFORNIA

Compliments

of

DANNA & DANNA INC.

Growers - Shippers

SAN JOSE, CALIF.

YUBA CITY MARYSVILLE

Compliments of

CODE "CAL PAK"
CABLE ADDRESS "VAL VIEW"

Valley View PACKING CO., INC.
GROWERS, PACKERS AND SHIPPERS

1095 HILLSDALE AVENUE • TELEPHONE ANDREWS 9-1275

SAN JOSE 25, CALIFORNIA

CAMPUS STORE

Compliments of
John Robert's School Rings
Bayshore Paper Inc.
Place & Gera Inc.
Parker Pen Inc.

Wm Willis Studio Photography

- Portraits
- Weddings
- Custom Framing

2235 THE ALAMEDA
296-1016

Concrete Sawing

R. H. WEHNER
CONCRETE CONSTRUCTION CO.

SUBDIVISIONS
Curbs - Gutters - Sidewalks

Richard H. Wehner Jr. (Pres.)

390 Martin Ave.
Santa Clara
Phone 244-6600

Compliments Of

CROCKER-CITIZENS
NATIONAL BANK

SANTA CLARA OFFICE
Phone 298-2525

LAFAYETTE & BENTON STS.

SANTA CLARA

Compliments of

ROBERTS TYPEWRITER
COMPANY

57 So. 4th Street

San Jose,

California

294-1215

DRUGS PRESCRIPTIONS COSMETICS
SCHOOL SUPPLIES
PHOTO FINISHING

We Give S&H Green Trading Stamps

WADE'S MISSION PHARMACY

1290 Franklin Mall
Phone 296-6016
Santa Clara, California

Compliments of
ADRIAN R. KLEIN COMPANY INC.
Wholesale - Retail auto - parts

431 South 1st. St.
San Jose

Phone 294 9442

The University of Santa Clara Alumni Association extends its congratulations to the Class of 1967 and cordially welcomes them into the comradeship of their fellow alumni. We also wish each one of you success in your chosen career.

Bank of America

NATIONAL TRUST AND SAVINGS ASSOCIATION

MEMBER FEDERAL DEPOSIT INSURANCE CORPORATION • MEMBER FEDERAL RESERVE SYSTEM

SANTA CLARA, CALIFORNIA

Bank of America Main Branch
1313 Franklin Street
Santa Clara

Bank of America El Camino Kiely Branch
2670 El Camino Real
Santa Clara

Our Congratulations

Mayor:

Larry J. Marsalli

THE CITY OF SANTA CLARA CALIFORNIA
INCORPORATED
1852

Councilmen:

Matt Talia
William Wilson Jr.
William P. Kiely Jr.
Lawrence L. Fargher
Charles R. Kinney Jr
Gary G. Gillmor

To The Class of '6

Senior Patrons

The Redwood Staff Gratefully Acknowledges The Generosity Of The Following Senior Parents

Mr. and Mrs. O.A. Allario
Dr. and Mrs. Vincent A. Arnerich
Mr. and Mrs. Robert Ballard
Mr. and Mrs. Charles Bannan
Mr. and Mrs. Lawrence Basso
Mr. and Mrs. B. Bassetti
Mr. and Mrs. E. V. Beauregard
Mr. and Mrs. Charles A. Borgatello
Mr. and Mrs. Alfred W. Byrne
George Byrnes Company
Mr. and Mrs. Owen Clark
Mr. and Mrs. Larry Conti
Mr. and Mrs. M. Corpos
Mr. and Mrs. Albert B. Criari
Nr. and Mrs. Norbert Cronin
Mr. and Mrs. Cuffe
Mr. and Mrs. W.J. Decuir
Mr. and Mrs. R.S. DeLuchi
Mr. and Mrs. Henry B. Dietz
Mr. and Mrs. Puzant Divnian
Mr. and Mrs. Joseph J. Dooling
Mr. and Mrs. Ross Dorsa
Mr. and Mrs. John Douglas
Mr. and Mrs. Carl Dwire, Jr.
Mr. and Mrs. Eadington
Mr. and Mrs. James J. Feeney
Mr. and Mrs. Peter M. Filice
Mr. and Mrs. Frawley
Mr. and Mrs. Mario Gemello
Mr. and Mrs. Thomas J. Grace
Mr. and Mrs. John Y. Hayakawa
Mr. and Mrs. T. J. Hickey
Mr. and Mrs. V. Hopper
Mr. and Mrs. Fred B. Huesman
Mr. and Mrs. James F. Hynes
Mr. and Mrs. Russell Johnson
Mr. and Mrs. John B. Jones
Mr. and Mrs. F.G. Jordan
Mr. and Mrs. Frank Kasmer
Mr. and Mrs. James C. Kelly
Mr. and Mrs. Kennedy
Mr. and Mrs. James T. Kilkenny
Mr. and Mrs. Robert Klein
Mr. and Mrs. Denver C. Latimer
Mr. and Mrs. Richard J. Lautze
Dr. and Mrs. Harold L. Link
Mr. and Mrs. Adrien Lorentz
Mr. and Mrs. Harold W. Mack
Mr. and Mrs. Elton R. Mass
Mr. and Mrs. Pete Messa
Mr. and Mrs. Charles J. Michalak
Mr. and Mrs. Ross Miller
Dr. and Mrs. J.D. Moore
Mr. and Mrs. Richard J. Murphy
Mr. and Mrs. James Newman
Mr. and Mrs. Nourse
Mr. and Mrs. Anthony Novacio
Mr. and Mrs. Jerry M. O'Brien
Mr. and Mrs. George O'Hara
Mr. and Mrs. K. Okamoto
Mr. and Mrs. Emil Olsen
Mr. and Mrs. Louis Prusinovski
Mr. and Mrs. Henry A.J. Ralph
Mr. and Mrs. William Rewak
Mr. and Mrs. Philip J. Reidy
Mr. and Mrs. C. Luis Reill
Mr. and Mrs. Chester Ross
Mr. and Mrs. David W. Ross
Mr. and Mrs. H. D. Ross
Mr. and Mrs. A. Rosselli
Mr. and Mrs. Leo W. Ruth Jr.
Mr. and Mrs. Sanchez
Mr. and Mrs. Harry Schoenfeld
Mr. and Mrs. J.P. Sitter
Mr. and Mrs. John R. Spaulding
Mr. and Mrs. J.J. Starkey
Mr. and Mrs. Harry I. Stegmaier
Mr. and Mrs. Albert P. Steiner
Mrs. Ellen Strain
Mr. and Mrs. Leo E. Thiltgen
Mr. and Mrs. Michael L. Thompson
Mr. and Mrs. Michael C.H. Tom
Mr. and Mrs. Mrs. R.A. Westbrook
Mr. and Mrs. George E. Wilfert
Mr. and Mrs. Harry Williams
Mrs. Olga Wilsey
Mr. and Mrs. Philip L. Wilson Jr.
Mr. and Mrs. Joseph Wittenmeier
Mr. and Mrs. Richard J. Woodward
Mr. and Mrs. Edward M. Yerman